"All the News That's Fit to Print."

The New York Times.

THE WEATHER
Cloudy and warmer today; fair and cooler tomorrow.
Temperatures yesterday—Max., 66; min., 56.
For weather report see Page 46.

VOL. LXXVI....No. 25,122. NEW YORK, FRIDAY, NOVEMBER 5, 1926. TWO CENTS In Greater New York | THREE CENTS Within 600 Miles | FOUR CENTS Elsewhere in the U. S.

LEOPOLD AND ASTRID WED AT STOCKHOLM IN GREAT SPLENDOR

Anti-Monarchist Mayor Performs Ceremony in Throne Room of the Palace.

GORGEOUS COMPANY THERE

Warship's Guns Thunder News as Bride Becomes Crown Princess of Belgium.

COUPLE PART RELUCTANTLY

Leave for Antwerp on Separate Cruisers for Final Union by Church on Wednesday.

By LINCOLN EYRE.

Copyright, 1926, by The New York Times Company.
Special Cable to THE NEW YORK TIMES.

STOCKHOLM, Nov. 4.—In an atmosphere of medieval grandeur that evoked stately ghosts of the great monarchical alliances embellishing Europe's historic past, Astrid, Princess of Sweden, and Leopold, heir to the throne of Belgium, were married in the throne room of the royal palace here this afternoon. Four Kings, two Queens and a host of Princes and Princesses witnessed the ceremony.

The bridal pair were united according to the simple ritual of Swedish law by the Mayor of Stockholm, who needed only two minutes to recite the service. Afterward there was a short concert of vocal and orchestral music. The whole wedding lasted about half an hour.

Two hours later, after a reception to which only royal personages and high dignitaries of the court and State were bidden, the bride and bridegroom separated, because in the eyes of Roman Catholic Belgians today's ceremony does not constitute a binding marriage. Leopold started home to Belgium with his parents on a Belgian cruiser, while Astrid followed with her mother aboard a Swedish cruiser. Only then she becomes Crown Princess of Belgium only after the church wedding to be celebrated Wednesday in the Belgian capital.

Most Made of Civil Ceremony.

The Swedish dynasty, however, made the most of the civil service which under this country's statutes joins their Protestant Princess in lawful wedlock with Belgium's Catholic Prince. There could have been no larger measure of regal splendor had the Swedish sovereign himself been wed. Nothing that could enhance the spectacular magnificence of the bridal pageant was omitted.

King Gustaf and his counselors are evidently well aware of the political benefits accruing to his kingdom at home and abroad through his comely niece's love match with the handsome heir to the Belgian crown. Astrid's personal charm and womanly character and the alliance which makes her a future Queen have done more to strengthen the popularity of the reigning house among the Swedish people than any State policy the ruler himself might pursue. It is with the aid of these imponderable factors that monarchism holds its own against democracy in Europe.

Brilliant Throne Room Scene.

Save perhaps for the presence of the press and photographers, movie and otherwise—all attired in the full evening dress required by court etiquette—the ceremony in the magnificent old throne room this afternoon was true in every attribution to royal grandeur. The audience, seated in long parallel rows of gilded chairs on either side of the aisle traversed by sovereigns and wedding principals, was conventionally composed of Ministers of State, Swedish nobility, Protestant and Catholic bishops, high officers of the army and navy and the diplomatic corps. Lesser luminaries—Deputies, Senators, municipal authorities and delegates of trade and industry—were placed in balconies above.

One approached the throne room up the state staircase lined with immovable Grenadiers in bearskin bonnets and through a series of anterooms at the doors of which stark and still as statues stood soldiers in the ancient uniform and iron breastplates of Charles XII's cuirassiers. The great stone hall in which Sweden's kings once were crowned and in more modern times Parliaments have been opened by his Majesty was ablaze with a myriad of colors provided mostly by the military and diplomatic uniforms and the glittering decorations of the men.

The feminine plumage on this occasion was far less brilliant than the male. The ladies of the court wore unbecoming white frocks of the Victorian mode with quaint puffy sleeves, only the royalties themselves and the diplomats' wives being fashionably gowned.

After King Gustaf, like a good stage manager, had peeped out from behind the tapestry hung at one end of the vast chamber to convince himself that all was in order, an orchestra in the gallery struck up a lively Swedish march, the curtain was drawn aside and the royal procession entered.

The Order of the Procession.

The Swedish King came first with the Queen of the Belgians on his arm, then King Albert with the Queen of Denmark, the King of Norway with the Duchess of Västergötland, mother of the bride, and finally the King of Denmark and a long file of princess and princesses. They walked the length of the hall between the bowing rows of courtiers and took their seats on a dais which usually holds the throne.

Immediately afterward the bridal party similarly traversed the hall, Astrid on the arm of her fiancé. Leopold wore Belgian khaki and the ribbon and star of the Grand Cross of Saint Seraphins, conferred upon him yesterday by the King of Sweden. The

Continued on Page Three.

'Sorcery' in German Hamlet Causes Hounding of 'Witches'

LEIPSIC, Nov. 4 (AP).—Belief in witchcraft and sorcery still persists in some parts of rural Germany. A wave of the old superstition has been sweeping the little hamlet of Wrescherode, near Gauersheim, and while there have been no burnings at the stake, life has been made miserable for several unfortunate suspects, both men and women.

An automobile was wrecked near the house of a supposed witch and it was excitedly charged the witch had caused the accident by expectorating on the roadway just before the car passed.

When a young girl was taken ill, it was averred she had been bewitched and she was shut in a dark room for three days while incantations were chanted periodically to exorcise the evil spirits. Outside the house door, armed men stationed themselves with the hope of catching the evil ones.

DISCORD IN PARTY DISTURBS THE QUEEN

Samuel Hill, Marie's Host, Wants Major Washburn, Her Aide, to Leave Train.

BUT COL. CARROLL IS BOSS

And He Says Washburn Stays —Marie Keeps Welcomers in Seattle Waiting 2 Hours.

New York Times Associated Newspapers, From a Staff Correspondent.

Copyright, 1926, by The New York Times Company.

ON BOARD THE QUEEN OF RUMANIA'S TRAIN, Seattle, Wash., Nov. 4.—The discord on Queen Marie's special train, which broke out last night when Samuel Hill, an old-time friend of the Queen and founder of the Maryhill Museum of Fine Arts, which the Queen dedicated yesterday, insisted that Major Stanley Washburn, the Queen's aide, leave the train, was smoother somewhat on the surface tonight by the statement of Mr. Hill that Colonel John H. Carroll was "the boss," but the atmosphere remained tense.

Colonel Carroll said Major Washburn would not leave the train, as Mr. Hill had demanded, but would remain in the party until the end of the Queen's journey in the United States. Colonel Carroll intimated that he thought the excitement of the ovations to Queen Marie and Queen Marie's signal tribute to him yesterday at the Maryhill dedication as an old and tried friend might have turned the aged road builder's head.

Queen Marie Much Disturbed.

No statements were forthcoming today from Queen Marie, nor from any one representing her, but it is known that the Queen is greatly disturbed over the sudden ebullition of jealousy and strife which the past few hours have brought forth.

Mr. Hill's threat to Major Washburn, in the Queen's presence, last night, "Obey me, or I'll crush you," and his ultimatum that Washburn must leave the train or he would bare the high points thus far in the difficulty. Tonight both were on the train, preparing to go on to Vancouver early tomorrow morning, though there had been a great bustle of moving during the day to accommodate Mr. Hill, Loie Fuller and others who got on the train at Spokane. The private car first occupied by Mr. Hill and the others has been dropped because of the excessive weight of the train. Major Washburn has given over to Mr. Hill's party the private car he and his suite have occupied and other quarters are being arranged for the Major.

Colonel Carroll was trying hard tonight to keep peace on the train. He would make no formal statement, but said that Major Washburn had come on the trip at the solicitation of Queen Marie herself.

"Her Majesty selected Major Washburn as her personal aide on this trip," said Colonel Carroll, "because she had made his acquaintance while he was in Rumania during the war

Continued on Page Three.

JUDGE ENGLISH QUITS; HOUSE PROSECUTORS MOVE TO DROP TRIAL

Resignation Is Viewed as Carrying Out the Aims of the Impeachment Case.

COOLIDGE ACCEPTS AT ONCE

Senate Meeting Wednesday Is Likely to Be Adjourned to Await House Action.

JUDGE DEFENDS HIMSELF

But Says He Feels Usefulness on the Bench Is Impaired, Regardless of Outcome of Charges.

Special to The New York Times.

WASHINGTON, Nov. 4.—Facing an impeachment trial by the Senate on Wednesday, Federal Judge George W. English of the Eastern District of Illinois, resigned today. His resignation, which was presented by his chief counsel, E. C. Kramer of St. Louis, and recommended by the House managers for the impeachment trial, Representatives Michener and Sumner, as accomplishing the purpose of the impeachment findings, was immediately accepted by President Coolidge.

Attorney General Sargent was present when the resignation was laid before the President and approved the action, which it is understood will forestall the trial by the Senate. That body, however, will convene, and, according to the opinion of Senate leaders, will decide that it has no jurisdiction, inasmuch as the House managers have declared that the Judge's resignation achieves the end sought by the impeachment move.

Following a visit to the President today the House managers met, and Representative Michener, as Chairman, authorized a statement that the managers would request the Senate not to proceed in the impeachment trial next week and that the matter be continued until the first Monday in December when the managers could get further instructions from the House of Representatives.

Text of Resignation.

The text of Judge English's resignation follows:

To His Excellency, the President of the United States:

I hereby tender my resignation as Judge of the District Court of the United States for the Eastern District of Illinois to take effect at once.

In tendering this resignation I think it is due you and the public that I state my reasons for this action.

While I am conscious of the fact that I have discharged my duties as District Judge to the best of my ability, and while I am satsfied that I have the confidence of the law-abiding people of the district, yet I have come to the conclusion on account of the impeachment proceedings instituted against me, regardless of the final result thereof, that my usefulness as a Judge has been seriously impaired.

I, therefore, feel that it is my patriotic duty to resign and let some one who is in nowise hampered be appointed to discharge the duties of the office.

Your obedient servant,
GEORGE W. ENGLISH.

House Managers' Statement.

The statement made by Representative Michener for the House managers read:

"The primary purpose of this impeachment proceeding is to remove from office an official whom the House of Representatives has determined to be unfit to further perform the duties of the office. The managers on the part of the House of Representatives are charged with the responsibility of presenting the facts to the Senate.

"Judge English has tendered his resignation to the President and the resignation has been accepted. He is no longer a United States District Judge, and the primary purpose of the impeachment proceedings has been accomplished.

"In consideration of Judge English's

Continued on Page Three.

County Ticket of Indians Elected in South Dakota

CHAMBERLAIN, S. D., Nov. 4 (AP).—Buffalo County, South Dakota, has returned to the dominion of the red men as a result of the election Tuesday, when a full county ticket of Indian candidates was victorious.

This is said to be the first instance in American history, since the coming of the "paleface" government, of such an occurrence.

The men on the winning ticket are Thomas Eagleman, Clerk of Courts; Charles Fish, Auditor; Thomas Gaut, Register of Deeds; Wallace Ashley, Sheriff; Joseph Irving, Assessor, and Thomas Tutle, County Commissioner.

All the men measure up to white men holding similar positions in other counties in education and experience, and are all of a progressive nature.

"What is the use," declared Eagleman, "of the Government educating the Indians if they are not to take their proper place in the affairs of the country?"

GARIBALDI ARRESTED, SAYS HE IS PAID SPY

Supposed Foe of Mussolini Tells French He Got Fascist Money to Foment Plots.

THEN BETRAYED PLOTTERS

Head of Italian Secret Police Visited Him in Nice—Admits Receiving Large Fee.

Copyright, 1926, by The New York Times Company.
Special Cable to THE NEW YORK TIMES.

PARIS, Nov. 4.—Colonel Ricciotti Garibaldi, grandson of the famous Italian patriot and himself the idol of the anti-Fascist movement, when arrested in Nice today, confessed to French Secret Service agents that he had accepted large sums of money from high officials of the Italian Government for fomenting plots against Mussolini and then denouncing the plotters to the Italian police.

According to a long dispatch to Le Matin, from Nice, tonight, the Italian Republican leader, who is a distinguished member of the Legion of Honor and a leading figure among the 1,000,000 Italians who reside in France, admitted receiving 100,000 francs in Nice on Oct. 24 from Commander Lapolla, Inspector General of the Italian Police. Lapolla had entered France in the guise of a rich merchant from Florence, but secret agents soon discovered that he was a high official of the Italian secret police and arrested him.

Garibaldi came to the attention of the secret service men when he visited Lapolla a few minutes before Lapolla left for Italy by order of the French police. He is being rushed to Paris under guard tonight for fear that the anti-Fascists, whom he admits having long betrayed, will avenge themselves by killing their false leader.

Account by Secret Service.

The account of the secret service work leading up to tonight's sensational denouement, which is likely to have a serious repercussion in Italy and France, reads like a highly imaginative novel. About Oct. 20 the French Secret Service was informed from an official Italian source that an Italian resident in Paris, Fernando Scivoli, who the police have now discovered, lived with Sante Garibaldi, a brother of the arrested man, was planning to kill Mussolini.

The agents found that Scivoli had arrived in Nice from Paris on Oct. 17 and had visited the luxurious villa of Colonel Garibaldi at Fabron, Garibaldi introduced Scivoli in anti-Fascist circles as a man who would accomplish "great things." Four days later Commander Lapolla, disguised as a Florentine businessman, arrived in Nice with a forged passport with the name of Pisacaune. It did not take the secret service long to establish his identity and his arrest followed. He later admitted he was Lapolla and said he had come to investigate the plot to kill Mussolini, of which Scivoli was the head.

Search of Lapolla's rooms revealed another passport in the name of Scivoli, and the police began to scratch their heads in amazement. Ordered to leave France at once, Lapolla asked permission to remain in Nice one or two hours longer. This was granted, but the agents watching him were surprised to see him meet Colonel Garibaldi a few minutes later at his hotel. Again they were confused, for Garibaldi was known as a rabid foe of Mussolini and organizer of the movement against him.

Led to Arrest of Garibaldi.

Lapolla arrived back in Rome on Oct. 25 and Scivoli returned to his job with Garibaldi's brother in Paris a few days afterward. This was what led to the arrest of Garibaldi in Nice today and his subsequent confession after many hours of questioning by agents of the secret service. He said he had demanded 400,000 francs for his work.

The secret service also has found that Garibaldi had been in frequent contact in Nice with a high emissary of the Italian Ministry of the Interior, who likewise came often to France disguised as a commercial agent. French officials are wondering tonight to what extent today's revelations will clear up other plots and attacks on Mussolini.

Ubaldo Triaca, President of the Italian League for the Rights of Man, said in Paris tonight that Garibaldi had collected a large sum for a "Republican march on Rome," but that

Continued on Page Five.

6 BELLANS BEFORE BREAKFAST is Marvelously Beneficial. Try it.—Advt.

TWO SEIZED IN PLOT TO ESCAPE TOMBS; 4 INQUIRIES ORDERED

Amberg's Brother Arrested With Man Who Admits Supplying 2 Guns, Waiting to Aid Flight.

McKENNA DIES OF WOUNDS

Walker Directs Wallis to Make Full Report and Warren to Investigate City Prisons.

PECORA SIFTS MURDERS

Wallis Says Bandits Were Drugged —Asserts Connivance Made Break Possible—Questions Keepers.

Two men were arrested yesterday as accomplices in the attempted jailbreak at the Tombs on Wednesday and the list of dead was increased to five when Michael (Red) McKenna died in the Beekman Street Hospital.

The examination by Medical Examiner Norris showed that McKenna, like his confederates, Berg and Amberg, had died of self-inflicted wounds. Death was caused in each case by a contact wound in the temple.

Aroused by the murders of Warden Peter J. Mallon and Keeper Jeremiah Murphy by guns smuggled to the prisoners, Mayor Walker sent a brief letter last night to Commissioner of Correction Frederick A. Wallis asking for an immediate and complete report of all the circumstances. At the same time the Mayor ordered Commissioner of Accounts Joseph A. Warren to investigate all the institutions under Commissioner Wallis. Commissioner Wallis, a hold-over from Mayor Hylan's Administration, was investigated a year ago by Commissioner Hirshfield, who declared him to be "hopelessly incompetent."

Other Inquiries Begun.

Judge Otto A. Rosalsky directed the New York County Grand Jury to make an immediate investigation. Assistant District Attorney Ferdinand Pecora took charge of the criminal investigation in cooperation with Police Commissioner McLaughlin. Commissioner Wallis began an investigation of his own into the smuggling of the pistols and other aspects of the attempted jailbreak.

One man arrested yesterday was Robert Werner, whose real name is Weiner, 24 years old, a fish dealer of 512 Rockaway Avenue. He confessed that he had thrown two pistols and some ammunition in a package into the Tombs yard and identified two of the pistols used by the criminals as those he had furnished. He implicated Oscar Amberg, a brother of Hyman Amberg. Oscar Amberg, a contracting painter of 2,620 Beverly Road, Brooklyn, was then arrested. He denied any part in the jailbreak conspiracy, but made admissions, according to Assistant District Attorney Ferdinand Pecora, which corroborate the confession of Werner.

Werner will be charged with first-degree murder. A similar charge will be made against Amberg, if the facts support Werner's story. If it is found to be an "inside job," the keeper or keepers involved will be charged with first-degree murder. Any man guilty of the crime of assisting the escape, which resulted in the killing of Mallon and Murphy is guilty of first-degree murder, according to Mr. Pecora.

Was Waiting for Bandits.

In his confession Weiner said that when the three prisoners were attempting to rush the keepers and escape by the main door on Centre Street he was sitting across Centre Street in a Chrysler roadster waiting for them to come out. Werner, who had visited Amberg, the ringleader, two or three hours before the escape, was seen waiting across the street. This was what brought his prompt capture. As soon as this information was in the hands of the police, scores of detectives was sent after the two men. They caught Werner and Oscar Amberg at 4 o'clock yesterday morning at South Street and Marcy Avenue, Brooklyn. Detectives Miller and McDermott made the arrests.

Werner admitted he had tossed the guns over the Centre Street wall of the Tombs ten days ago. The pistols were .38 longs. They are huge pieces of artillery, more than a foot long. How these great weapons could be concealed by Amberg in his cell for ten days was one of the mysteries of the case yesterday.

Werner denied he had furnished the third pistol used in the jailbreak. This weapon was a nickel-plated Smith & Wesson. Werner insisted that Amberg must have obtained this from another source.

He admitted he acted under instructions obtained from Amberg at prison interviews. The prison rules provide that such interviews must be held

Continued on Page Two.

MRS. GIBSON GRAVELY ILL, CAN'T APPEAR; FINGERPRINTS ACCUSE WILLIE STEVENS; GORSLINE AND GIRL TELL OF SHOTS HEARD

Day's Developments in Hall-Mills Trial; Willie Stevens's Fingerprints Identified

Outstanding developments of yesterday, the second day of the Hall-Mills trial at Somerville, N. J., were:

1—The sudden illness of Mrs. Jane Gibson, principal witness against the three defendants. Senator Simpson said she was suffering from cancer and was in a serious condition in a Somerville hospital. He asked that the Judges, defendants and jury hasten to the hospital so that her testimony might be taken as a precaution lest her illness terminate fatally. The Judges visited Mrs. Gibson and decided to postpone action on the prosecutor's unusual request until today. Late last night the attending physician reported her improved, and added that her illness was from pyoletis, a poisoning resulted from a kidney infection.

2—Admission of a calling card alleged to bear fingerprints of Willie Stevens. The card was found propped in the grass near the shoe of the rector when his body was discovered two days after he had been shot to death on Sept. 14, 1922. The defense fought strenuously against the card, but it went in against the defendant after three experts had testified that the marks on the card and the "arch" type finger whorls of Stevens were identical.

3—Announcement by Dr. Otto H. Schultze in Manhattan that his autopsy on the body of Mrs. Mills had convinced him that not only had her tongue been torn out after her death, but that the larnyx had been removed as well. He said both had been removed by hand. He said that he would so testify when called at the trial. He did not elaborate on his announcement.

4—Ralph V. Gorsline, vestryman, and Miss Catherine Rastall, choir singer, took the stand and told of their visit to De Russey's Lane on the night of the crime. Neither admitted recognizing the persons at the scene. Gorsline denied he had ever told a former Burns detective named William Garven—who is to be a witness for the State—that he had encountered Henry Stevens at the scene and had been roughly ordered away, after two shots had been fired at his feet.

OTTINGER REELECTED OVER STOLZ BY 8,797

Republican Attorney General Gained Heavily Up-State in Rural Districts.

SMITH PLURALITY 249,611

Thirty-six Scattered Districts to Be Heard From—Wet Vote Rises to 1,685,489.

Tabulation of returns previously unreported gave victory yesterday to Attorney General Albert Ottinger, Republican candidate for re-election in last Tuesday's balloting. With four small election districts, two in Broome and one each in Clinton and Warren Counties, missing, Mr. Ottinger, the only successful candidate on the Republican State ticket, had a plurality of 8,797 over Benjamin Stolz of Syracuse, his Democratic opponent. The missing districts are expected to increase Mr. Ottinger's plurality slightly.

Revision of the returns from Orange County increased Mr. Ottinger's vote by nearly 5,000, and he picked up more in Chenango and Washington Counties. The rest of the gain overcoming Mr. Stolz's 7,500 lead on Wednesday came from scattering districts in a dozen other Republican counties.

With the four districts missing, the total vote for Attorney General was as follows:

Ottinger	1,331,896
Stolz	1,323,099

Smith's Margin Wide.

In contrast to the narrow margin of victory for Attorney General Ottinger was the plurality of Governor Alfred E. Smith, whose plurality, with thirty-six scattered election districts unreported, was 249,611 over Ogden L. Mills, Republican candidate. The vote for Governor was:

Smith	1,515,147
Mills	1,265,536

In the contest between Judge Robert F. Wagner, Democrat, and Senator James W. Wadsworth Jr., Republican, for United States Senator, the vote, with 44 election districts missing, gave Judge Wagner a plurality of 121,495. The vote was:

Wagner	1,320,249
Wadsworth	1,198,754
Cristman	223,585

For Lieutenant Governor, Edwin Corning, Democrat, of Albany had a plurality of 113,181 over Lieut. Gov. Seymour Lowman, Republican, with 84 election districts missing. The vote was:

Corning	1,339,940
Lowman	1,276,759

Morris S. Tremaine of Buffalo, Democratic candidate for Controller, polled 102,442 more votes than Controller Vincent Murphy, Republican, with 231

Continued on Page Three.

5 DIE, 2 HURT IN AUTO AT GRADE CROSSING

Long Island Train Smashes Into Car—Some Victims Dragged for Three Blocks.

GATES WERE NOT LOWERED

Mother, Pinned in Wreckage, Begs Rescuers to Get Children Out—Train Service Delayed.

Five persons were killed and two others probably mortally injured last night when a Long Island Railroad train crashed into the sedan in which they were riding at the Elderts Lane grade crossing in the Woodhaven district on the Brooklyn-Queens borough boundry.

The Dead.

The dead were:

DAVEY, ARTHUR EDWARD, 18 years old, of 105-10 Eighty-eighth Street, Ozone Park.
DAVEY, ELEANOR, 16 years old, his sister.
DAVEY, DORIS, 5 years old, another sister.
GROVES, Mrs. MINNIE, their aunt.
GROVES, JAMES Jr., son of the dead woman, died at the Bradford Street Hospital.

The Injured:

The injured are:

DAVEY, JOHN THOMAS, father of the children, taken to the Jamaica Hospital; condition critical.
DAVEY, Mrs. ANNA, 39 years old, mother of the children, taken to the Bradford Street Hospital.

Witnesses said that the gateman failed to lower the gates until the train bore down on the sedan. The train, which was of ten cars and contained about 300 passengers, struck the sedan with a terrific crash, throwing several of the occupants out. Penned in the wreckage, which was jammed under the first car, the others were carried along for three blocks.

It was necessary to call firemen to extricate those caught under the car. A large crowd gathered and police reserves from several stations were called to keep order. The Atlantic Avenue line of the railroad was tied up for several hours.

Scene of Other Crashes.

The Elderts Lane crossing has been the scene of numerous fatal crashes in the past few years. The line of the Long Island Railway which it crosses is that which runs from Jamaica to the Flatbush station.

The train which struck the automobile was an express from Long Beach. It was making high speed as it neared the crossing, so as to gain enough headway to get up on the viaduct beyond the crossing.

The sedan, with Mr. Davey at the wheel, was going north with another car containing Nelson Erickson of 9,709 134th Avenue, Ozone Park, his fiancée, Miss Helen Buchner, of the same address, and her mother, running just behind.

These in the car behind said that the gates were up when the Davey car started across the track. Erickson said he also started over the crossing in his car. Just as the Davey car reached the westbound track the express train suddenly loomed as out of nowhere. The women in both cars screamed. Erickson hastily backed his car off the crossing, but before Mr. Davey could do so the first car of the train struck it.

It was not until t is moment, according to witnesses, that Richard Forriestal of 2,810 Fulton Street, Brooklyn, the gateman, rushed out and lowered the gates, although he insisted he had done so before.

The impact knocked many of the passengers in the train from their seats, and considerable excitement prevailed in the cars as the motorman, Herbert Stone, jammed on the brakes. James Groves and Mr. Davey were hurled from the car. The boy landed on a third rail, but was quickly lifted off by persons who rushed out to give aid.

Meanwhile, with a grinding of brakes which was accompanied by the screams of both injured and onlookers, the train dragged the wreckage of

Continued on Page Two.

JUDGES VISIT THE HOSPITAL

Simpson Wants Hall Trial Moved There to Save the State's Case.

MRS. GIBSON RALLIES LATER

Finger Marks on Rector's Card Admitted Over Strenuous Protest by Defense.

TWO HEARD SHOT AND MOAN

Vestryman Denies Seeing Henry Stevens There—Now Find Woman Was Mutilated.

Mrs. Jane Gibson is gravely ill and may not be able to testify at the Hall-Mills trial in Somerville, N. J. Startling the crowded courtroom with his announcement that the "hand of death" was reaching for the State's chief witness, Assistant Attorney General Alexander Simpson pleaded late yesterday afternoon that her testimony be taken at once by the Court. He urged that the Judges, the jury and the defendants move from the courtroom to a Somerville hospital, where she lay.

Late last night Mrs. Gibson's condition was reported improved and there is a slender possibility of taking her testimony today.

A witness's technical description of the science of finger-printing was droning through the tiny room. The clock was speeding to adjournment time. Special prosecutor and counsel for the defense were lolling back, tired by a heavy day and many stories. The face of Mrs. Frances Stevens Hall, widow of the Rev. Dr. Edward W. Hall, the slain rector, showed signs of fatigue. Henry Stevens, her brother and co-defendant with Willis Stevens, another brother, seemed bored. Willie Stevens was playing with a yellow pencil.

Reports She Is Near Coma.

Then word came to Senator Simpson. He read through the message and came promptly to his feet. Forgetting that the witness still was lecturing the jury, the prosecutor went over to the bench, where sat Supreme Court Justice Charles W. Parker and County Judge Frank L. Cleary. He whispered to them, and the Judges leaned forward with interest. The Senator then made his announcement that Mrs. Gibson—or "Mrs. Easton," as he began calling her yesterday—was lapsing into coma.

The "pig woman," whose story led to the indictment of Mrs. Hall and her brothers for the murder of Mrs. Eleanor R. Mills, who died with Dr. Hall, was lying in a bed in the Somerset County Hospital. Physicians had advised him, said the Senator, that her temperature had risen to 104 2-5 degrees and that her pulse had jumped to 118, both alarming figures.

He disclosed that the ace of the prosecution was suffering from cancer and that a toxic condition had set in following her collapse in court on Wednesday when confronted by her mother, a witness for the defense.

The fiery little attorney for the State put unusual feeling into his voice as he declared that he feared Mrs. Gibson would pass into a coma during the night, and "if she does you cannot tell what the result will be." He declared that her testimony was vital to the prosecution and he asked that her story be taken down at once. He spoke rapidly, perhaps with a hint of excitement, and his announcement was all made in a minute or two.

Defense Somewhat Skeptical.

Its effect was instantaneous. The eight attorneys for the defense appeared stunned. They hastily consulted. Then a skeptical attitude was displayed by them. Slight smiles came over the faces of several, for they had contended from the start of the investigation that the "pig woman" would never risk their cross-examination of her story that she witnessed the crime.

Mrs. Hall listened to the news without sign of emotion; then she turned inquiringly to her nearest attorney, August C. Studer Jr. The pudgy palms of Willie Stevens, between which he had been rolling the yellow pencil, ceased movement, and his protuberant eyes were fixed in a bewildered stare on Senator Simpson, who stood shifting from foot to foot in front of the bench. Henry Stevens, his determined chin resting on his hand, elbow on the arm of his chair, seemed by his face to share the initial skepticism of his counsel.

Senator Simpson offered two letters sent to him by physicians at the hospital. As the Court began to read them Robert H. McCarter, former Attorney General, leader of the Hall-Stevens legal forces, got to his feet. His florid face was more ruddy than normally and its expression was deeply serious. He wanted to know if the "person referred to" by Senator Simpson as Mrs. Easton was Mrs. Gibson. Informed that she was, the senior counsel for the defense suggested that proof of her illness be forthcoming.

The State quickly produced several doctors. They agreed that her condition was grave, and said that any effort to examine her would have a bad effect. One went so far as to say that any one who subjected her to cross-examination would be a "perpetrator of manslaughter."

Senator Simpson insisted that his

Continued on Page Two.

Kellogg Bars the Entry of Mme. Kollontai, Soviet Woman Envoy, on Her Way to Mexico

Special to The New York Times.

WASHINGTON, Nov. 4.—Mme. Alexandra Kollontai, Soviet Russia's woman diplomat, who has been appointed Minister to Mexico, has been barred from entry to the United States on her way to her post, the American Consul General in Berlin refusing to visa her passport.

This action was taken with the approval of the State Department because Mme. Kollontai is considered inadmissible into the United States on account of her associations with the Communist movement.

Under the present immigration law the granting of visas to alien citizens intending to visit the United States is discretionary with the Secretary of State.

In explaining its action with regard to the refusal of a visa to Mme. Kollontai, the State Department made the following statement:

"Mme. Kollontai, who it is understood has been appointed Soviet Minister to Mexico, has been denied by the Consul General at Berlin, with the approval of the Department of State, a visa to enable her to enter the United States in transit to her post of duty in Mexico.

"This action has been taken because Mme. Kollontai is deemed inadmissible into the United States under the law, since, as one of the outstanding members of the Russian Communist Party, a member of the Third Congress of the Communist International and a member of the Soviet Diplomatic Service, she has been actively associated with the International Communist subversive movement."

BERLIN, Nov. 4 (AP).—While confirming that the American State Department had refused a passport visa to Mme. Alexandra Kollontai, M. Krestinsky, Soviet Ambassador to Germany, declined to comment on the action. The Secretary of the Embassy described the incident as a "political event" which did not concern the Embassy.

Instead of going to her post in Mexico by way of the United States, Mme. Kollontai will have to choose a direct route or enter Mexico by way of Guatemala.

Rest or Recreation delightfully combined at Briarcliff Lodge. Come for the week-end. Winter rates.—Advt.

Gov. Nellie Ross Loses in Wyoming Race And Sends Her Congratulations to Rival

DENVER, Col., Nov. 4 (AP).—One of the three hotly contested Gubernatorial races in the Rocky Mountain States was settled today when Governor Nellie Taylor Ross, Democrat, of Wyoming, conceded her defeat to Frank E. Emerson, Republican.

The woman Governor sent to her opponent "my congratulations and hope for a successful administration."

Figures on the race gave Emerson 34,707 and Ross 33,247 in 636 precincts out of 685. Wyoming will return its Republican Representative, Charles E. Winter, to Congress in addition to electing a Republican State ticket.

Another close race was in New Mexico, Today Governor Arthur Hannett, Democrat, congratulated his Republican rival, R. C. Dillon, on the latter's victory.

In Arizona the contest between Governor G. W. P. Hunt, Democrat, and E. S. Clark, Republican, continued to be neck and neck.

Latest available figures on this race showed Hunt with a majority of 413 in 437 complete and 4 incomplete precincts out of 480 in the State. Late today the Democratic State Central Committee declared that the votes yet to be counted could not overcome the lead, but Republicans refused to admit defeat.

CAROLINA HOTEL, Pinehurst, N. C., now open. Thru sleepers on Seaboard 2:10 P. M. Fixtures for golf, polo, tennis, etc.—Advt.

UNION SEMINARY INSTALLS DR. COFFIN

Distinguished Churchmen and Educators Gather at His Inaugural.

NEW PRESIDENT SPEAKS

He Calls Intellectual Level of the Churches and the Ministry "Pathetically Low."

In the presence of an assemblage in which were the Presidents of many universities and theological seminaries, the latter including the Jewish faith, the Rev. Dr. Henry Sloane Coffin, for the last twenty-one years pastor of the Madison Avenue Presbyterian Church and for many years a member of the seminary Faculty, was inaugurated yesterday afternoon as President of the Union Theological Seminary, Broadway and 120th Street.

Dr. Coffin, who holds innumerable honorary degrees of Doctor of Divinity, walked at the end of the procession of more than 200 men and a dozen women in academic robes. Dr. Coffin wore a scarlet and white broadcloth robe, given to him by the University of Glasgow, the last institution to confer a degree upon him. Mrs. Coffin sat in a pew near the front and by her side was Edmund Coffin, father of the incoming President. The masters of ceremony were Professors Gaylord S. White and William Walker Rockwell.

In his inaugural address Dr. Coffin declared that the intellectual level of the ministry of our American churches "is pathetically low."

"Union Theological Seminary is committed to the cause of Jesus Christ, to His faith and His purpose and His redeeming power, to training men and women to spread His Gospel," he said. "That is our raison d'être. But this commitment need not hinder us from the use of scientific methods in dealing with the facts of history and experience.

Dr. Coffin discussed briefly the recent Fundamentalist-Modernist controversy.

"There is a general questioning of the competency of the existing churches to furnish the religion so urgently needed," he said. "In our land the public is weary and contemptuous of a belated controversy which has exaggerated minor points and obscured the main message of Christ. It looks for no guidance from those who content themselves with an aggressive, intolerant reiteration of ancient shibboleths and it is impatient with those who proclaim themselves of the modern age but fail to offer convictions, redemption from its evils and an open door to an ampler life with God.

The representatives of the Jewish faith in the procession were Rabbi Stephen S. Wise of the Free Synagogue, President of the Jewish Institute of Religion, and Dr. Cyrus Adler, who was there as Acting President of the Jewish Theological Seminary of America.

Last night, in his first public utterance after his inauguration, Dr. Coffin sharply criticized the Christian pastors of Detroit for recalling invitations to labor leaders to occupy their pulpits during the recent convention of the American Federation of Labor in that city. His remarks were made at a dinner at the Hotel Biltmore, given by the Board of Directors of the school, and attended by several hundred persons, many of them clergymen and their wives.

"Never was there a time when it was more necessary for men who want to proclaim the Gospel of Jesus Christ to face the facts fearlessly and then state the Gospel so that it shall be persuasive," said Dr. Coffin. "If the Gospel of Christ is to be applied as it must be to all the relationships of human endeavor, we must have absolute freedom of inquiry. If the seminaries do not teach men to have open minds in industrial, denominational and racial questions it is a bad day for the prestige of the Christian Church."

Dr. Butler, President of Columbia, spoke of the spirit of intolerance, which he said was sweeping over the country today and also referred to the gradual change "that is taking place in the controversy between science and religion."

Other speakers were President John Grier Hibben of Princeton; Dean Charles Reynolds Brown of the Yale Divinity School; the Rev. Charles Whitney Gilkey of Chicago; Dr. Harry Emerson Fosdick, representing the faculty of the seminary, and William M. Kingsley, who presided.

Dr. F. W. Rowe Elected Moderator.

Dr. Frederick W. Rowe, a former member of Congress from Brooklyn and a lay member of the Central Congregational Church of Brooklyn, was elected Moderator of the New York City Congregational Church Association yesterday at the annual meeting at the Broadway Tabernacle, Broadway and Fifty-sixth Street.

Dr. Rowe succeeds the Rev. Dr. Henry H. Proctor, pastor of the Nazarene Congregational Church of Brooklyn,

TEAR BOMBS ARE USED BY RIOTING M. I. T. MEN

Heavy Damage Done in Cambridge by Freshmen—Boston Police Drive Raiders Away.

BOSTON, Nov. 4 (AP).—Six unconscious sophomores, several wrecked trolley cars, a badly damaged subway car and a partially wrecked public hall room were included in the havoc and damage wrought by 400 freshmen of Massachusetts Institute of Technology tonight.

The riot carried the furious 400 from Cambridge to Park Square (Boston) via the subway, out to the Back Bay section from where they were chased back to Cambridge by police reserves.

The trouble started when the freshmen broke up a sophomore banquet in the Hangar Gymnasium at Technology by tossing tear gas bombs in the windows. The free-for-all fight that followed ended with the wrecking of the building with an estimated damage of $1,000.

The 400 freshmen and 200 second year men then joined forces in a snake dance up Massachusetts Avenue into Harvard Square.

In Harvard Square the mob charged the University Theatre and were beaten back by twelve Harvard men, acting as ushers, and the manager, Charles R. Hatfield, former Chairman of the Republican State Committee.

WEINER'S FAMILY CALL ARREST UNJUST

But Say They Fear He Will Be Made 'Goat' Because They Have No Funds for His Defense.

Relatives of Robert Weiner, alias Werner, who was arrested early yesterday morning charged with complicity in the attempted escape of the three prisoners, declared yesterday that his arrest was unjust, but voiced their conviction that he would be made the "goat" of the police investigation because they had no money for his defense.

His two brothers, his aged mother and four sisters got their first news of his arrest late yesterday afternoon from a newspaper reporter.

According to his elder brother, Sydney, Weiner had known Oscar and Hyman Amberg since they attended Public School 84, in their neighborhood, although he had never been very friendly with either.

According to the police, Weiner or Werner has the following record:

Arrested as driver of a car carrying men who held up a jewelry store at Christie and Grand Streets in November, 1925. Discharged for lack of evidence.

Arrested June 8, 1925, in Brooklyn for petit larceny under the name of Robert Binger. Sentence suspended.

Arrested on Oct. 23, 1925, in Brooklyn for burglary. Discharged.

Arrested on April 29, 1926, for assault and robbery. Discharged.

Under the name of Albert Winter arrested for robbery on Aug. 22, 1926. Discharged.

COURT FREES GIRL WHO POISONED BABY

Autopsy Shows Child Was Already Dead—Frantic Young Mother Confesses in Court.

Special to The New York Times.

BOSTON Nov. 4.—A mother who had confessed poisoning her son, 7 months old, was freed of blame today by a Judge because the medical examiner who held an autopsy on the body of the child, found that the infant was dead before the poison was administered and actually had died from natural causes.

Mrs. Helen Donnelly, 20 years of age, a resident of Roxbury, is the mother. Last night she marched tragically into the Roxbury Crossing Police Station and placed the body of the infant on the desk. For a time she insisted that she had "found" the dead baby. In the end she confessed.

PLEDGE $120,000 TO DRIVE.

Needle Trades to Aid $4,720,000 Jewish Federation Campaign.

Manufacturers of cloaks, suits and dresses pledged themselves to raise $120,000 toward the $4,720,000 campaign fund of the Federation for the Support of Jewish Philanthropic Societies at a dinner last night at the Hotel Pennsylvania.

Dr. Jonah B. Wise, rabbi of Central Synagogue, stressed the philanthropic needs of the city and said that on the success of the campaign rested the right of the Jew to say that he had real regard for his fellow man. Other speakers were Jonah J. Goldstein, Solomon Lowenstein, John Block, Jack Mack and Oscar Abel. Jacob Sperber presided. Frederick Brown, General Chairman of the campaign, was guest of honor.

Felix W. Warburg, Chairman of the Board of the federation, in a statement last night said that the rally Sunday at Hotel Pennsylvania would launch the biggest local money-raising effort for annual maintenance in the history of New York City, regardless of cause.

5 DIE, 2 HURT IN AUTO AT GRADE CROSSING

Continued from Page 1, Column 7.

the car and those pinned in it on for three blocks.

As soon as the train was halted calls were sent in for firemen of Truck 142 and 147 and ambulances from three hospitals. Members of the train crew went to work to try to extricate those caught in the wreckage before the firemen arrived.

As soon as the ambulance came, Mr. Davey and James Groves were taken to hospitals. Mr. Davey had a fractured skull and internal injuries. James Groves died at the Bradford Street Hospital early this morning. His father is a bookbinder.

As the firemen went to work to get at those pinned in the wreckage, large crowds pressed close around, including several passengers. The police had a hard time keeping order.

While the firemen were jacking up the first car of the train so that they could get under, the Rev. Father Thomas O'Keefe of the Church of the Blessed Sacrament came to the scene and was one of the first to crawl under the car.

Mrs. Davey was conscious and kept calling for the rescuers to drag out the children. They were unconscious or already dead. Father O'Keefe went in and prayed with her until the firemen could remove her. Then she was sent to the Bradford Street Hospital, where she kept calling hysterically for her children.

The children were dead by the time the firemen had completed the work of extricating them.

The gateman and the motorman of the train were taken to the Liberty Avenue station for questioning. The gateman, who said he had been in the employ of the railroad only four months, declared he had failed to receive the usual signal denoting an approaching train from the Benedict Avenue signal tower.

Hearing the approaching train whistle, he told the police, he rushed out to lower the gates. Mr. Davey's car was already starting across the tracks, and, according to the gateman, he shouted to Davey to get back. The presence of the Davey car on the tracks, he asserted, prevented him from lowering the gates.

Under questioning by District Attorney Dodd, Adolph Jeckes, gateman at the Benedict Avenue Crossing, said that he had sent a signal to Forristal denoting the approach of the train and had received an answer. Forristal denied that he had received any such signal. Mr. Dodd ordered the arrest of both Forristal and Jeckes on homicide charges. The motorman was not held.

ORDERS CROSSINGS HEARING.

Transit Commission Moves to Wipe Out Junctions in Ozone Park.

The Transit Commission adopted an order yesterday directing a public hearing on the proposed elimination of five grade crossings in Ozone Park, L. I., on the Rockaway Beach division of the Long Island Railroad. These crossings are scheduled for elimination in 1927. The date of the hearing will be announced later.

The crossings affected are at Grafton Avenue, Jerome Avenue, Belmont Avenue, Liberty Avenue and Rockaway Boulevard. The cost of the work has been estimated at $1,200,000.

The commission approved plans for the station at Elmhurst which is to be built by the Long Island Railroad in connection with the elimination of the grade crossing at Broadway, Elmhurst. It also approved the purchase of structural steel to be used by the New York Central in the grade crossing elimination in the Manhattanville section of Harlem. This work is scheduled to cost $3,200,000.

DANGER OF ESCAPE WHEN PRISONER SUES

Convicts Walked Through Busy Streets With Single Guard at Court's Behest.

NO NOTICE TO THE POLICE

Justices Must Grant Writs on Application—Acknowledgment by District Attorney Suggested as Remedy.

Following the attempted escape of desperate criminals from the Tombs on Wednesday it was learned yesterday that even an easier avenue of escape exists than that attempted by McKenna, Berg and Amberg, all of whom lost their lives in their attempt. This avenue is still unguarded. The danger of an escape exists when prisoners awaiting trial are brought from city prisons before Supreme Court Justices on applications of writs of habeas corpus.

Because of the limited number of keepers and the great number of prisoners always awaiting trial in the Tombs and other city prisons, the prisoner who has obtained a writ of habeas corpus is usually taken from prison to the Judge's chambers, for the hearing, in the custody of a single guard. The hearings are usually held in the private chambers of the Justices at 55 Chambers Street, about four blocks from the Tombs and a considerably greater distance from other city prisons and penitentiaries. Prisoner and guard usually walk.

Criminals Know the Chance.

A desperate criminal, aided by friends, would have little difficulty in escaping from the guard while on the way to the hearing. Even should that not be propitious half a dozen avenues of escape are available once the Justices' chambers are reached. The fact is well known to Tombs prisoners. It will be news only to the general public.

The chambers are in an office building and are not guarded as are the criminal courts. Frequently only the Justice, his attendant and the prisoner's guard are present at the hearing.

Assistant District Attorney Robert Daru, who is attached to the Appeal Bureau of the District Attorney's office and handles writs of habeas corpus, pointed out yesterday that judges have no option other than to grant a writ when a prisoner awaiting trial files an application, or even after trial and sentence.

"All the prisoner has to do," said Mr. Daru, "is to send to a Supreme Court Justice for a writ; the law compels the Justice to issue it. He has no alternative. Frequently the writs are returnable forthwith. As soon as one is signed by the Justice it is served on the warden of the prison in which the prisoner is held. The warden thereupon must send the prisoner to 55 Chambers Street.

New Precaution Suggested.

"In many cases neither the District Attorney nor the Police Commissioner is notified that a writ has been granted and consequently these officials have no opportunity of knowing—although the prisoner may be a desperate criminal—that he is being taken from the jail until he arrives at the Judge's chambers. If a writ required an acknowledgment of its service from the District Attorney and the Police Commissioner before it became effective as against the warden, then proper precautions to guard the prisoner during the time he is away from the jail could be taken.

"In view of the fact that frequently officials are unaware, at the time of a prisoner's arrest, of his previous criminal record, a solution to the difficulty would be to have all writs returnable at a regular hour each day before a Supreme Court Justice sitting in the Criminal Courts Building, which can be reached from the Tombs over the Bridge of Sighs without the prisoner being taken outside."

Mr. Daru said that frequently prisoners obtain writs when there is no real ground for release. The Justice to ground for release.

SEE DANGER AT SING SING.

Workers Say Visitors Are Allowed to Mingle With Convicts.

Special to The New York Times.

OSSINING, Nov. 4.—Warden Lewis E. Lawes said today that every precaution had been taken to prevent the smuggling of weapons to prisoners at Sing Sing.

According to some prison employes, a source of danger exists in the fact that visitors are permitted to mingle with convicts in the visiting room, instead of being separated from them by screens, as in former years.

Warden Lawes said that the visiting room was so well safeguarded that there was no danger of smuggling. The screens that used to separate visitors from prisoners were removed during the incumbency of Warden Thomas Mott Osborne and have never been restored.

Warden Lawes has sought an appropriation from the State for machine guns, but so far this has been denied.

FILM SUIT FOR $1,700,000.

Ince Sues the First National Pictures Under Contract.

LOS ANGELES, Nov. 4 (AP).—The Thomas E. Ince Corporation filed suit here today against First National Pictures for $1,700,000, alleged to be due on thirty pictures delivered to First National under contracts made with the late Thomas H. Ince, producer, between August, 1921, and the time of his death in November, 1924.

The Ince Corporation charges that First National, after Ince's death, substituted its own pictures in a number of contracts with exhibitors and also destroyed valuable prints of pictures when it abandoned its contract.

MAY BE THOUSANDS OF LIVABLE WORLDS

Astronomer Advances Theory, but Says Mars Is Only One Known to Humans.

OTHERS CANNOT BE SEEN

All Visible Bodies Too Hot or Too Cold, Professor Russell Tells Audience in Museum.

There may be thousands of habitable worlds in the universe, said Professor Henry Norris Russell, Professor of Astronomy at Princeton University, in a lecture in the American Museum of Natural History last night. The only planet of which we know which may contain life is Mars, he said, because it is the only one on which the necessary conditions obtain within observation of those on the earth, but in interstellar space there may be planets unseen to those on earth which also hold some form of life.

Water, air and heat are necessary to maintain life, said Professor Russell, at least life as we know it.

"If this earth were taken away from the sun for a year the ocean would not only be frozen but the atmosphere would be condensed to liquid air washing on the rocks of a frozen sea," he said. He defined the conditions under which life as it is known on earth may exist.

Too Many to Be Examined.

If all worlds were considered to determine if there was life on them, at least 1,000,000,000 would have to be examined, he said. "The heavens are literally crammed with stars," he added, throwing on the screen a photograph of a portion of the sky to show the myriad worlds caught by the camera. "Of those visible," he said, "not one single one is habitable. Why? Because they are visible. That means that they are large and hot, that their heat is such as to be fatal to life."

The stars have a temperature of from 5,000 degrees to 20,000 degrees Fahrenheit, he said, and all visible stars are furiously incandescent all over their surface.

"In such a region there is no hope of looking for life as we know it, but there might exist organized beings purely gaseous, but that sounds more like a ghost than anything we know," said Professor Russell.

Coming to those objects which can be seen when they are not hot left only these bodies in the solar system: Eight planets, twenty-four satellites, 1,000 asteroids and 100,000 comets. The moon has no air and no water, so it cannot maintain life. Also it has not attraction enough to maintain air and moisture particles from flying off and not returning. If that is so of the moon, it is more so of the asteroids, he said, and the comets are only gas.

That left the seven planets other than the earth.

Jupiter, Saturn, Uranus and Neptune, the outer planets, were too cold, he said, their light being reflected sunlight and they having temperatures more than 100 degrees below zero Centigrade. Mercury was too hot, its surface toward the sun being hot enough to melt lead and tin. Venus had atmosphere but no oxygen and almost no water vapor. Animals could not live there for there would be nothing for them to breathe. Plants probably did not live there.

Only Mars Perhaps Habitable.

Eliminating all these planets left only Mars, which had air and atmosphere, as shown by the expansion and contraction and shifting of the polar ice caps, which could be carried from pole to pole only by atmosphere.

Lowell's canals, those apparently artificial lines, were the best argument in favor of animal life on Mars, said Professor Russell, and many of Lowell's theories had been proved much nearer right than his critics supposed, but whether there was animal life on Mars or not it was highly probable that there were living organisms there.

"It is possible that there are habitable worlds elsewhere in space," he said. "Take the nearest star, Alpha Centauri, and put the earth around it, there would be heat enough there to support life as it is on this planet. But if from that position you looked back at the earth with the strongest telescope that it is possible to imagine, you would not be able to see it, for it wouldn't shine by its own light. Every star may have planets around it.

"Does life exist there? We don't know how life came to exist. If there is vegetable life on Mars, then it is possible that the other habitable planets have life. It is not unlikely that there are thousands of habitable worlds. Millions would be too high, dozens too low. Life takes so many, such extraordinary forms in evolution that we are unable to say what they might be."

HUDNUT LIBRARY SOLD.

Total of All Auctions at American Art Galleries Is $23,301.

The sale of the library of Alexander M. Hudnut of this city, which was completed yesterday afternoon at the galleries of the American Art Association, brought $23,301. Among yesterday's buyers were Robert H. Dodd, who paid $365 for a copy of "The Iconography of Manhattan Island—1498-1909" by I. N. Phelps, and Gabriel Wells, who gave $340 for a set of the Scribner edition of the works of James Whitcomb Riley.

Thomas F. Madigan paid $320 for a set of the alumni edition of Woodrow Wilson's "A History of the American People" with the autograph inscription by Mr. Wilson, dated Princeton, 18 January, 1903: "This long story lacks many chords of the full harmony of life. I can only hope that I have caught the dominant tones." Barnet Beyer paid $240 for a copy of the first issue of the first edition of Henry D. Thoreau's "A Week on the Concord and Merrimack Rivers."

COURT DENIES MOTION TO FREE WISE BOY

Defense Opens With Guardian Testifying She Permitted Him to Buy a Revolver.

MONTICELLO, N. Y., Nov. 4 (AP).—County Judge Smith today denied a motion to dismiss a charge of murder, first degree, against Charles Wise, 16-year-old Brooklyn boy.

The boy's attorneys contended that District Attorney Foster had failed to show a motive for the killing last July of Nina Vilon, 30-year-old Mount Vernon pianist, and that no proof had been offered that the woman was dead.

The defense this afternoon opened its case with testimony of Antoinette Sackett of Bitter Sweet. Miss Sackett, with whom the Wise boy has boarded since 1921 as a ward of the Brooklyn Children's Aid Society, said she had given the boy permission to purchase a cheap revolver, but declared that he had not had it more than three or four times. She said that the revolver had been in her possession for several days prior to the murder. The boy, she said, owns two Bibles and carries one of them with him, attending Sunday School regularly.

Earlier in the day William A. Jones, a firearms expert, declared that it was not impossible that the bullet which killed the pianist might have been fired from a revolver other than the one taken from Wise. The bullet, however, he said, was badly battered.

Who's Who at TOWN HALL

No. 4

Hon. Nellie T. Ross
First Woman Governor of Wyoming

LEADERS in political life from all parts of the world appear before the League for Political Education at Town Hall, 123 West 43rd St.

A brilliant lecture season is

JUST BEGINNING

TEL. BRYANT 3630

The Solid Pile

It has been demonstrated in The Franklin Society for Home Building and Savings, that—
"It ain't some money set aside
On impulse once in awhile,
But steady savin' month by month
That builds the solid pile."
Monthly payment savers by the thousands are earning 5 per cent, compounded quarterly, while casual savers get 4½ per cent. Ask for booklet.

THE FRANKLIN SOCIETY
15 Park Row, New York

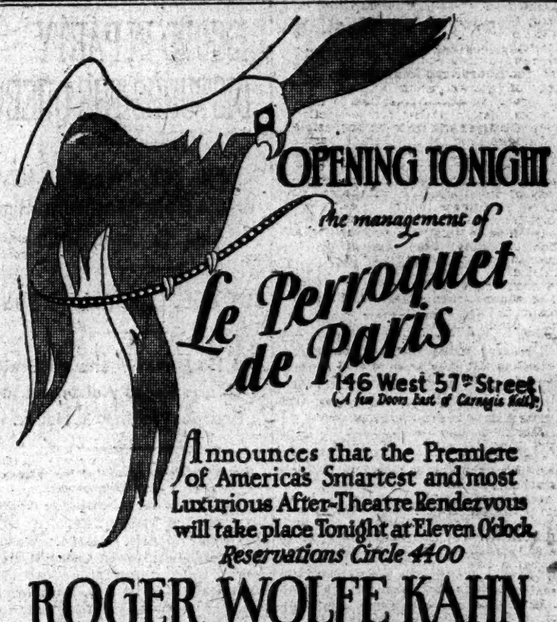

OPENING TONIGHT
the management of
Le Perroquet de Paris
146 West 57th Street
(A few Doors East of Carnegie Hall)
announces that the Premiere of America's Smartest and most Luxurious After-Theatre Rendezvous will take place Tonight at Eleven O'clock.
Reservations Circle 4400

ROGER WOLFE KAHN
and his orchestra
Premiere Couvert $25 Thereafter.....$5
INNOVATIONS - IN - ENTERTAINMENT

H. Sulka & Company
512 FIFTH AVENUE—AT 43D STREET
SENDING GIFTS ABROAD
Those having friends in Europe may select their Holiday Gifts at our New York Shop, at European Prices, and have delivery made from either our London or Paris Establishment.
Neckwear, Handkerchiefs, Mufflers, Robes, Etc.

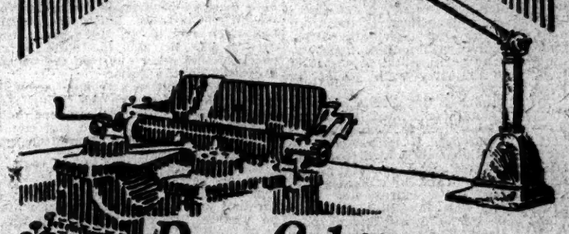

Poor Lighting Reduces Output

TYPISTS see better and work faster by Emeralite. So do clerks, executives, and even the big boss! Progressive banks and commercial offices standardize on Emeralite, thereby improving office appearance and speeding production.

Nature made daylight for eyes. That's why every Emeralite has a special screen that changes ordinary electric light into soft, eye-saving daylite—ideal for reading or working.

Emeralited offices look better—have contented workers—no eyestrain—greater output—and daylite on every desk.

Genuine Emeralites are branded for your protection and have the Daylite Screen. Buy them by name.

Sold by office supply and electrical dealers

H. G. McFADDIN & CO., 38 Warren St., New York

Makers of Lighting Devices for over 50 years

EMERALITE
KIND TO THE EYES

TWO SEIZED IN PLOT TO ESCAPE TOMBS

Continued from Page 1, Column 5.

within the hearing of the keeper. The prisoner and the interviewer are kept apart by a space of about four feet barred on both sides. They have to speak in fairly loud voices, so that if a keeper is present he must hear. When several prisoners and several visitors are holding conversations at once, however, many voices are shouting at once, sometimes in several languages, and conspiracies can be carried on with as much secrecy as if the two conspirators were meeting at a ruined mill. Amberg and Werner succeeded, in spite of the ineffectual obstacles placed in their way, in working out their plans together in Yiddish. The guns were delivered at the time and place they were ordered. Werner and others were waiting outside at the appointed time and the jail delivery was attempted exactly as scheduled.

Werner said he had furnished the guns purely out of friendship for the Ambergs. He said Amberg told him to drop the weapons over the wall into the prison and that he would take care of the "inside" work of having them delivered to him at his cell. Three previous attempts had been made in September to smuggle guns and saws into the Tombs. The fact that these warnings did not result in sufficient precautions to prevent the smuggling of the weapons with which Wednesday's murders were committed was one of the principal causes of the investigations which were started yesterday into the Department of Correction. It was admitted also by persons close to Mayor Walker that other complaints of alleged laxity in this department have been received at the City Hall.

Pecora to Question Keepers.

Assistant District Attorney Pecora said yesterday the third weapon had not been accounted for and that it seemed probable that somebody else had smuggled it in.

"There were undoubtedly others in the conspiracy besides those under arrest," he said. "I could not say how many. It is probable that other men were waiting outside in one or two other automobiles to aid in the escape of the prisoners."

Mr. Pecora said the confession of Werner did not implicate any Tombs employe. He said he had no evidence of any kind against any Tombs keeper and no direct evidence that there was any "inside work."

"On the other hand," he said, "those three revolvers were smuggled in, whether in the manner stated by Werner or in some other manner. It is a most extraordinary thing that such a thing could occur. We will make a most thorough inquiry into the possibility that this may be in part an 'inside job,' but it is too early for me to say what happened."

Mr. Pecora said he would begin questioning Tombs employes today and would question nearly all of them before he was through.

Wallis Sees Connivance.

Commissioner Wallis asserted yesterday that guns smuggled into the Tombs in the manner described by Werner in his confession could not possibly reach prisoners without connivance.

"Only by great connivance, hellish connivance, could such a thing be accomplished," he said. "I do not see how guns could be smuggled into the prison at all without connivance. I see three possible sources of the smuggled guns—dishonest keepers, dishonest court officers or shyster lawyers visiting convicts."

Commissioner Wallis admitted also that during their murderous adventure the three prisoners were under the influence of smuggled drugs.

"They must have been full of heroin," he said. "Every act indicates that. Instead of running up to the keeper of the main gate and ordering him to open it, they began shouting at him while they were twenty feet away. Then they began shooting in all directions and allowed Keeper Lorsch on the main door to make his miraculous escape."

Commissioner Wallis emphasized his belief that, if Werner's story is true that he threw the pistols in a bundle over the Centre Street wall, they could not reach the hands of the prisoners without help from a Tombs employe.

"Thrown over that wall," he said, "they would fall into an area between the wall and the prison building. That area is locked off from the main yard. Prisoners go into it to clean it, but a guard must first open the gate, go in there himself and inspect it, before admitting prisoners. No prisoner could pick it up without the consent of a guard. However, I personally do not know anything about the story of Werner. It may be false. The revolvers might have been smuggled in some other way. At the same time, I must admit that I cannot see how they could reach the hands of those prisoners without gross dereliction of duty on the part of somebody."

Mystery in Hiding of Guns.

Just how Amberg distributed the weapons to the other two men is not known. On their way to the doctor's office one of the men concealed them in the waist of his trousers and another in his shirt. The third man's method of concealment was not discovered. One prisoner was locked up in the first tier and the other two in the third tier, two floors up. Normally they would not have come down together. Commissioner Wallis was asked if it did not look strange that the prisoners had been shuffled up in such a way that the three conspirators, with their concerted jailbreak plan, should arrive from different parts of the prison together at the same time on the main floor.

"No," he said. "They accomplished that by feigning illness, you know. That was a trick on their part, but it does not indicate anything peculiar."

After he had been questioning witnesses at the Tombs all day, Commissioner Wallis was asked if he considered that his prison regulations were all that they should be.

"Oh, yes. Yes, indeed," he said. "They are very thorough and complete. In fact, they have been made very much stricter in the last sixty days."

Questions Tombs Employes.

Commissioner Wallis said he was questioning all the keepers, but that no man was directly under suspicion. He said he had accounted thoroughly for the actions of Cornelius Shea, the keeper who had Berg, Amberg and McKenna in custody when they broke away and tried to compel Keeper Lorsch to open the front door for them.

"Shea's story was reasonable enough," said Mr. Wallis. "He was unarmed. He saw these men with guns, shooting in all directions, and he ran away."

Asked why Keepers Shea and Lorsch were unarmed, the Commissioner said that was the rule of the prison. To avoid the chance that two or three prisoners might overcome a guard and take his weapon from him, the keepers go unarmed.

Commenting generally on the attempted jail delivery, Commissioner Wallis said:

"This appears part of the spirit of mutiny and uprising that has been going on for the past year and a half in prisons all over the country."

Walker Letter to Wallis.

Mayor Walker's letter to Commissioner Wallis follows:

CITY OF NEW YORK,
Office of the Mayor.
Nov. 4, 1926.

Frederick A. Wallis, Esq.,
Commissioner of Correction,
New York City.

Dear Sir—Please submit to me an immediate report on the murders committed in the Tombs yesterday, with a full explanation of the circumstances surrounding the occurrence.

Very truly yours,
JAMES J. WALKER, Mayor.

Mayor's Letter to Warren.

Mayor Walker's letter to the Commissioner of Accounts directing an investigation of all the institutions of the Department of Correction was as follows:

CITY OF NEW YORK,
Office of the Mayor.
Nov. 4, 1926.

Joseph A. Warren, Esq.,
Commissioner of Accounts,
New York City.

Dear Sir: You are directed to make an immediate investigation of conditions in the various institutions under the control of the Department of Correction. I am especially desirous to have a report as soon as possible on the conditions in the Tombs.

Very truly yours,
JAMES J. WALKER, Mayor.

Commissioner Warren said his investigation would begin at 2 o'clock this afternoon and that the first witness he would summon would be Commissioner Wallis.

Judge Rosalsky's Charge.

In his statement charging the New York County Grand Jury to investigate the Tombs murders, Judge Rosalsky said:

Gentlemen of the Grand Jury:

In view of the terrible catastrophe that happened in the city prison yesterday afternoon, it seems to me that your body should, after consultation with the District Attorney, make a careful investigation to ascertain whether the laws of this State have been violated, and, if so, to bring to justice those responsible for the killing of the Warden and the keeper. The public prints would seem to indicate that some of the public officials failed to exercise a discriminating judgment in bringing the three notorious bandits, unmanacled, to the physician's office. The keepers should certainly have been on their guard. Lack of prudent judgment on their part is responsible for the killing of these brave men.

I understand that some evidence has been obtained already to the effect that a gunman, outside of the prison walls, was concerned in a scheme to aid the three assassins to gain their freedom.

No one should be spared in this investigation. The responsibility should be placed at the door of any public official who failed to perform his duty.

It is a miracle that there has not been before this time a jail delivery in this town. The action of the Police Commissioner is the first real attempt to take precaution to prevent prisoners from escaping. This building here is unguarded. In my judgment, there should be police in this building guarding the courts.

Now I am sure you gentlemen will, without excitement but in an impartial manner, investigate the full circumstances. Now you may resume your deliberations.

Assistant District Attorney George F. Narra was instructed by Judge Rosalsky to notify District Attorney Banton to get in touch with Foreman John H. Morton of the regular Grand Jury, which will investigate the matter.

Hirshfield Assailed Wallis.

Former Commissioner Hirshfield's investigation of Commissioner Wallis was made after a series of escapes from city institutions. Commissioner Hirshfield alleged that the thing fundamentally wrong was the negligence of Commissioner Wallis, whom he accused of traveling about the country delivering lectures on narcotics instead of attending to the duties of his office, and of wasting city money on radio sets and other methods of entertainment for prisoners. Commissioner Hirshfield predicted that Mayor Hylan, then away on a vacation, would dismiss Commissioner Wallis on his return, but Hylan took no action on the Hirshfield report.

After the half-hour battle in the Tombs prison yard on Wednesday, examination showed that the skin was burned around the wounds on the temple which caused the death of each of the would-be jail breakers. This proved that they had committed suicide, as reported by the spectators in the Conklin Building. Other reports had credited different policemen with killing one or two of the men. Berg, however, had been hit by two other bullets, one in the left arm and one in the right ankle. Amberg had a bullet through the hand.

"Red" McKenna died at 10 o'clock yesterday morning. Both McKenna and Amberg were headed for the electric chair when they attempted their escapes, Amberg for killing Aaron Rodack, the "fighting jeweler," and McKenna for the murder of Cecil Lindeman in the Reid Ice Cream Company hold-up. It was "Red" McKenna's second attempt at jail-breaking within a few months. Held in Harlem prison several months ago on the charge of taking part in the pay-roll robbery of the General Baking Company, he was found to have smuggled an iron pipe into a prison van, in the hope of knocking out his guards on the way to the Harlem Court.

Tombs Doctor Denied Report.

Dr. Perry M. Lichtenstein, physician in the Tombs, denied that he had ordered the three convicts brought to his clinic on the ground floor of the prison. Dr. Lichtenstein said it was his daily practice to make a round of all the cells to administer to those who might need medical attention. Only those who suffer from open or healing wounds that require bandaging are taken to the clinic.

"There is a common practice prevalent now," he said, "one which started some time ago, of guards bringing prisoners to the clinic who complain they are ill after I have completed my rounds. But the keepers do that voluntarily and not under my orders.

"Thus the three men who did the shooting yesterday were brought down and left outside my door because I was busy dressing another prisoner's wounds. The guard who brought them down left them when he reached the clinic door."

Says Bronx Jail Is Overcrowded.

Sheriff Lester W. Patterson of Bronx County said yesterday that the Bronx County Jail was overcrowded and not adequately guarded.

This statement followed the announcement by the Sheriff that Police Commissioner McLaughlin had assigned a Sergeant and two patrolmen to help guard the prison. The three were placed in strategic places inside and outside the jail. All are heavily armed.

Criticise Slow Trials.

Both Police Commissioner McLaughlin and Commissioner of Correction Wallis made the point yesterday that, if the three prisoners involved in the jailbreak had had speedy trials they would have been in Sing Sing weeks or months ago. Two of them were arrested in July and one in August.

Assistant District Attorney Pecora said this delay was due to the fact that the Judges of the Court of General Sessions were having their vacations and that, until the beginning of October, it was impossible to rush through the cases of criminals awaiting trial in the Tombs. He said that "Red" McKenna's trial was to start on Nov. 8 and that the other two were to have been tried this month also.

ADVERTISEMENT.

Daily Style Hint For Well-Dressed New Yorkers

NEW YORK, November 5—Time was when a man assumed evening dress with something of the stoic resignation of the early martyrs about to be fed to the lions. All that has been changed.

Dinner jacket turnouts combining the *distingué* elegance of an evening suit with the *nonchalant* ease and comfort of a lounge suit. Soft, light, unfinished worsted. Skeleton-trimmed. Exclusive, but not expensive.

John David

REPUBLICANS HOLD STATE PATRONAGE

Ottinger's Victory Gives Them Good Berths Which Would Have Helped Democrats.

MORRIS'S LAST CAMPAIGN

Leaders Believe It Unlikely That He Will Be Left in Command, After Three Defeats by Smith.

The re-election of Attorney General Albert Ottinger which was assured by returns from up-State districts received yesterday came as a ray of comfort to the Republican leaders through the pall of gloom that has hung over Republican State Headquarters in East Forty-first Street, since an early hour on election night.

The news was received at headquarters in time to bring cheer to Chairman George K. Morris of the Republican State Committee, before he left for his week-end trip to Amsterdam where he lives. Mr. Morris made formal announcement of Mr. Ottinger's re-election but vouchsafed no comment except that, of course, he felt deeply gratified that at least one candidate on the Republican State ticket had been saved out of the wreck in which all the rest went down to defeat.

Aside from the Governorship the Attorney General's office is the one that means most to the Republicans from a patronage point of view. With the rich reward they expected in the event that the reconstruction program had been put into execution by a Republican Governor, out of their reach, their only consolation is that the re-election of Mr. Ottinger will make it impossible to dislodge from their present berths almost one hundred Republican office holders whose influence reaches back into party organizations in every county of the State, and will be of the utmost usefulness when an early attempt is made to rebuild the shattered party lines in this city and up-State.

The Attorney General's office is richer in patronage than any other administrative State department. There are about seventy-five exempt places, all of which would have been declared vacant if Benjamin Stolz, the Democratic candidate, had been elected.

While the air has been full of rumors of a reorganization of the Republican State Committee being imminent, talks with Republicans in positions of influence within the machine discourages any belief that an early upheaval is in prospect. Unless Chairman George K. Morris of his own volition should retire from his position as titular head of the State organization, it is more than likely that he will be left in undisturbed possession of his place until a new State Committee is elected and begins to function in the Spring of 1928.

It goes without saying that Mr. Morris will not be left to run another State campaign after the recent defeat, having conducted two others which ended disastrously—that of 1922, when Nathan L. Miller was a candidate for re-election as Governor, and that of 1924, in which Colonel Theodore Roosevelt was the Republican nominee and was defeated in a Presidential year when the State witnessed a Republican landslide in the vote for President. In 1928, when another Presidential election will be held, the party committees are elected at the Spring primaries and the organization of the State committee elected then will probably mark the exit of Mr. Morris as Republicans of prominence view the situation.

The defeat of Senator James W. Wadsworth Jr. is viewed as having definitely terminated his leadership of the Republican forces. When he retires from the Senate after March 4, the new dispenser of Federal patronage—the only kind to which the Republicans in this State will be in a position to look forward—will be Republican National Committeeman Charles D. Hilles. Because he will function in that capacity he will come nearer to becoming the pro tempore leader of his party in this State than any other Republican. Only a Senatorial or Gubernatorial election successfully fought by the Republicans will develop the sort of permanent leadership that the Republican Party will need if it is to survive and remain in a position where it can wield any sort of power in the political affairs of a State in which for many years before it held a dominant position.

New Leadership to be Dry.

Despite the overwhelming majority of votes cast on the affirmative or wet side of the prohibition referendum, it was predicted yesterday that when new leadership is established within the Republican Party in this State it will be responsive to the dry rather than the wet wing of the Republican State organization.

According to an Associated Press dispatch from Geneseo, Senator Wadsworth yesterday repudiated reports emanating from this city which put him down as a candidate for his present office in 1928.

"My attention," Mr. Wadsworth is quoted as saying, "has been called to a newspaper dispatch from New York in which I am quoted to the effect that I intend to run again for Senator in 1928, and alluding to Senator Copeland. I have made no such statement to any one. The dispatch, in so far as it pretends to announce my plans, is utterly unauthorized."

Chairman S. E. Nicholson of the Cristman Campaign Committee said last night that batches of votes cast for Franklin W. Cristman, the dry candidate for Senator, had not been recorded in the election returns.

PUBLIC NOTICES

One dollar an agate line.

W. E. B. 2D.—LETTER GREAT RELIEF TO your mother. Write as often as you feel you can, and when you are ready to send your address we shall be glad to have it for forwarding whatever you wish of your things. DAD.

THE KARPEN-SHERWOOD COMPANY HAS been dissolved. The business will be continued under the name of THE SHERWOOD CARPET COMPANY, Mr. Joseph Cohen, sole proprietor.

THERE HAS BEEN NO DISSOLUTION OF the real estate firm of Lee & Carter, doing business at 665 5th Av., and said firm is continuing as heretofore at same address. LEE & CARTER.

MRS. EDWARD ECKAM: COMMUNICATE with me at once. EDWARD ECKAM, care MRS. KATE ECKAM, 1,757 Abbott Road, Buffalo, N. Y.

WITNESSES TO ACCIDENT MONDAY evening, Oct. 25, at 104th St. and 5th Av., kindly call Edgecombe 8584.

AUTOMOBILE TO COMPLETE CARLOT, shipping West Coast. Phone Murray Hill 10296.

WANTED TO BUY, TWO PARQUET SEATS for Philadelphia Orchestra. R 572 Times.

The New York Times offers a reward of $100 for information leading to the arrest and conviction of any one who has inserted a fraudulent advertisement in its columns.

KOTNOWSKI HONORED AT A DINNER HERE

Head of American-Polish Commerce Chamber Tells of Gaining Stability in His Country.

Leopold Kotnowski, President of the American-Polish Chamber of Commerce in Warsaw, was guest of honor at a private dinner given at the Hotel Biltmore last night by the directors of the American-Polish Chamber of Commerce in this city. Francois de St. Phalle, President of the organization here, was toastmaster. Mr. Kotnowski arrived here two weeks ago with a message of good-will and friendship on behalf of 5,000,000 Poles.

"I am glad to say that the idea of bringing about a closer economic rapprochement with the United States is steadily becoming more and more popular in Poland," Mr. Kotnowski said. "The yeay 1926 will go down in the annals of Polish finance as the beginning of a new stabilization period.

"While matters are undoubtedly assuming a more promising aspect, it will be difficult to maintain conditions in Poland at a satisfactory level if credit continues to remain as expensive and capital as scarce as at present. Lately, however, a breach was made in the wall that surrounds Poland. The Harriman interests purchased the Giesche zinc mines in upper Silesia and have already made substantial investments in the enterprise. There can be no doubt but that this important instance of cooperation on a large scale between American capital and Polish industry will bring satisfactory results and will mark the beginning of closer relations between the United States and Poland."

Other speakers were Jan Ciechanowski, Polish Minister to the United States; Willis H. Booth, Vice President of the Guaranty Trust Company, and Sylvester Gruszka, Polish Consul General.

SAYS NOVEL WAS PIRATED.

Georges Lewys Sues for Profits of Movie "Merry-Go-Round."

Georges Lewys of the Hotel Ansonia, author of the novel "Merry-Go-Around," filed suit in the Supreme Court yesterday, against the Universal Pictures Corporation, and Carl Laemmle, its President, charging that they had "pirated" the material for the motion picture bearing the same title as the novel. The action is for an accounting and the payment to the author of all profits earned by the picture.

According to Stephen F. Kelly of 150 Nassau Street, attorney for the plaintiff, "Merry-GoAround" has made gross earnings of $3,000,000. The papers say that Eric von Stroheim, motion picture director and actor, after leaving Universal asked Miss Lewys to collaborate with him in writing a novel for his ideas. This was done and later, for a consideration, he transferred his rights in the book to her. The picture, released in July, 1923, is said to be the same in its story and in the names of characters.

KRESGE DROPS DIVORCE.

Wife Ends Suit Here as He Acts in Detroit.

DETROIT, Nov. 4 (AP).—Reconciliation of Sebastian and Doris Mercer Kresge, second wife of the 5 and 10 cent store merchant, was seen in the withdrawal today by Kresge of the divorce action he filed in Circuit Court several months ago.

Coincident with approval of Kresge's withdrawal petition there was taken from the vaults of the Wayne County Clerk the bill of complaint, which was so closely guarded that no indication of the nature of the charges ever became known.

Nathan Burkan, attorney for Mrs. Kresge, admitted yesterday that she had withdrawn her suit against Mr. Kresge here after he had withdrawn his divorce action in Detroit.

"Mrs. Kresge filed suit here to enjoin Mr. Kresge from prosecuting the Detroit action," Mr. Burkan said. "When Mr. Kresge dropped that action, then Mrs. Kresge automatically withdrew her suit."

SMITH WILL RETURN TO ALBANY TODAY

Big Reception Planned for Him There — To Take a Rest After a Week of Work.

KINGS DEMOCRATS ACTIVE

Many New Jobs Open in City Court and Byrne's Election Also Leaves Places to Fill.

Governor Smith plans to go back to his job in Albany today to remain for about a week, after which he will go to Absecon, N. J., for a rest of several days. He is to depart at 12:25 and will be in Albany at 3:40. Reports from the Capital yesterday were to the effect that an elaborate reception is being arranged there.

The Governor has several appointments to make, but he has deferred their consideration until he gets to Albany. One of the places he must fill is that vacated by Robert F. Wagner on the Supreme Court bench. Mr. Wagner resigned when he was nominated for United States Senator. Under the law the Governcr appoints his successor to serve until the next general election. So far no suggestions have been seriously advanced as to a possible appointee, but it is presumed that the man appointed will be one who will run for election to the same place next Fall. The term is fourteen years and the salary in this judicial district $22,500 a year.

The Governor displayed great interest in the close fight for the Attorney Generalship, but, even when told that Mr. Ottinger had won out over the Democratic candidate, Benjamin Stolz, he made no comment.

While the Democratic organizations in the State generally and in Manhattan have been quietly recovering from election activities, there has been great activity in the Kings County organization because of the patronage to be distributed locally. The election of Commissioner of Public Works Byrne, as Borough President, will leave the position of Commissioner open to Jan. 1. There are several active candidates, the foremost being Henry Hesterberg, Superintendent of Highways, who has some claim to seniority in the Borough President's office because of his present position, and County Clerk Kelly, whose friends wanted to see him chosen as candidate for Borough President, but gave way in favor of Mr. Byrne.

There is also the position of Deputy Commissioner of Public Works to be filled. This is held now by Joseph Fennelly who, on Tuesday, was elected a City Court Justice. Fennelly's place pays $7,500 a year and that of Commissioner of Public Works $10,000 a year, so both positions are of the kind eagerly sought by members of the organization.

The City Court in Brooklyn comes into existence in Jan. 1. In consequence there are many jobs to be filled, such as secretary, assistant secretary and clerks of the court. John H. McCooey, Brooklyn leader, has a great number of applications for these jobs already and expects more, as virtually every Assembly district in the borough has one or more applicants. The chief clerkship of the City Court may go to David P. Germain, now in the State Tax Appraiser's office. The new place pays $7,500. There are three assistant clerkships, at $4,000 and $5,000.

The position of First Assistant District Attorney becomes vacant on Jan. 1, because of the election of Alexander B. Geismar as City Court Justice. At least three of the members of the staff of the District Attorney are candidates for Geismar's job.

To Build $20,000,000 Power Plant.

ATLANTA, Ga., Nov. 4 (AP).—Announcement of the filing of application for building a $20,000,000 hydroelectric plant on the Savannah River at Clark's Hill, S. C., twenty-one miles above Augusta, Ga., was made today by P. S. Arkwright, President of the Savannah River Electric Company, a subsidiary of the Southeastern Power and Light Company.

BRITISH MINERS TAKE DEFINITE PEACE STEP

Sanction Mediation by Trades Union Congress and Talk of Quick Settlement.

Copyright, 1926, by The New York Times Company. Special Cable to THE NEW YORK TIMES.

LONDON, Nov. 4.—The delegates conference of the Miners' Federation met today in London and sanctioned a definite move for settlement of the coal strike through the mediation of the General Council of the Trades Union Congress.

The conference did not formally commit itself to any particular form of settlement, but authorized the executive to explore the nature and scope of national safeguards that can be secured if there is acceptance by the miners of district agreements.

When the delegates separated today some of them optimistically said they would know tomorrow and perhaps before midday whether the signal would be given for the termination of the struggle. The move which the miners are at last contemplating does not, however, necessarily bring them to an end of the dispute. A settlement by consent, which is the idea of the General Council, requires the consent of the colliery owners as well as the miners.

There is no present indication that the owners are prepared to agree to a statement of national principles. The evidence, in fact, points all the other way. The miners' executive, however, intends to learn through the mediation committee whether the Government will assist in laying down national principles to be observed in all districts and obtaining their application.

Meanwhile 300,000 miners have now returned to work and the output of coal is nearly 1,500,000 tons a week.

CRITICISM HURTS HUGHES.

Says He Has Refuted Many Scandal Stories About Washington.

Rupert Hughes arrived in New York yesterday to gather more material with which to complete his second volume of George Washington's life. His first volume drew considerable adverse criticism because of its statements concerning the private life of Washington.

"I yield to nobody in my love of my country, and my admiration of Washington," said Mr. Hughes, "and I do not see why it is not an admirable thing to tell the truth about the beginnings of our country."

Incidentally, Mr. Hughes said that in his investigation of Washington's life he had been able to refute many stories which were much more scandalous than anything he ever had printed. One was the famous story of the letter to Jefferson, telling of the mulatto girl, which has been believed by at least two generations.

Mr. Hughes said he had been much upset by the opprobrium which had been hurled at him from all over the country for telling the truth about Washington, truth which in most cases, he said, made Washington a human and a lovable man, with a great man's failings.

PREDICTS SMITH IN 1928.

Morgenthau Says Governor Will Be Presidential Candidate.

CHICAGO, Nov. 4 (AP).—Henry Morgenthau, former Ambassador to Turkey, predicted today that Governor Smith of New York would be the Democratic standard bearer in the 1928 Presidential campaign.

"The religious issue will not stop him," said Mr. Morgenthau. "The South may not be absolutely solid for him but it will help elect him."

Appearing before a Near East Relief Committee, Mr. Morgenthau described the United States as a modern Moses leading the stricken Near East out of hardship and bondage. He pleaded for the continuance of the work of Near East relief, and immediate aid in alleviating sufferers in the recent Armenian earthquake.

TO INVESTIGATE VARE VOTE.

Committee to Inquire Into Precincts Where Wilson Had No Votes.

PHILADELPHIA, Nov. 4 (AP).—An investigation of Tuesday's election in forty-four precincts in this city, where William B. Wilson, Democratic candidate for the Senate, was not credited with a single vote, is to be made by the Committee of Seventy.

Members of the committee, an unofficial body, said tonight that the official returns from the wards thus far counted and revealing zeroes for Wilson were of sufficient importance to warrant such an investigation.

Vare's plurality stood tonight at 183,658, with 167 of the 8,334 election districts in the State yet to be heard from.

CHAMPION COWGIRL INJURED AT RODEO

Mabel Strickland Falls as She Rides in Contest and Her Horse Tramples Her.

FEAR SHE IS FATALLY HURT

Had Premonition of Accident at Show—Riders Perform in City Hall Plaza.

Mabel Strickland, holder of several women's championships in trick and fancy horseback riding, was seriously injured at the opening of the "World's Series Rodeo" last night, in Madison Square Garden, when she fell under her mount. Physicians at Polyclinic Hospital, where she was taken for treatment, said that her injuries might prove fatal.

Miss Strickland was riding in a contest with a dozen other cowboys and cowgirls, mounted on a horse she had ridden for some time. Half way through the trick in which she goes under her mount's neck and recovers the saddle on the other side of the horse her grip slipped. She fell under the galloping hoofs and was severely trampled. Dr. Haid of Polyclinic Hospital rushed to her aid, and his preliminary diagnosis showed serious injury, with a possible fracture of the skull.

The champion rider evidently had premonition of an accident last night, for she bet Fox Hastings, a cowboy, that she would be hurt. Last Spring she broke a leg at a Cedar Falls, Iowa, rodeo.

Mayor Walker had just taken his seat when the accident occurred, shortly after 10:30.

According to Tex Rickard, the gross receipts last night were $25,000. Broad Street Hospital will receive the net receipts.

City Hall Plaza became for a time yesterday the stage setting for an old-fashioned Wild West rodeo, when the 150 cowboys and cowgirls or the show and their spirited mounts invaded the lower Broadway section of the city.

Preceded by a brass band and escorting a rickety stage coach of the period of the forty-niners, the troup arrived, riding two abreast, on the City Hall Plaza, all gorgeously arrayed. For half an hour the cowboys and cowgirls entertained the throng with rope stunts and other Will Roger tricks.

Safety Lectures for Teachers.

Announcement was made yesterday that Dr. James A. Hamilton, Industrial Commissioner of New York State, and Dr. L. A. Wilson, Director of the Division of Vocational and Extension Education of the State Department of Education, have arranged a free lecture course for vocational teachers on the principles and practice of accident prevention in industry. The course will consist of fifteen lectures.

OTTINGER REELECTED OVER STOLZ BY 8,797

Continued from Page 1, Column 6.

election districts missing. The vote was:

Tremaine	1,329,980
Murphy	1,237,418

With 378 election districts unreported, the wet majority in the prohibition referendum was 1,141,369, or more than twice the dry vote in the referendum. The vote was:

Yes	1,656,490
No	543,220

Revised Ottinger Vote.

A revised table, showing the vote by counties for Attorney General, follows:

Counties.	Stolz, Dem.	Ottinger, Rep.
Albany	51,329	38,462
Allegany	1,658	6,274
Bronx	125,003	50,903
Broome	10,442	19,478
Cattaraugus	3,068	12,240
Cayuga	7,909	14,616
Chautauqua	5,942	19,562
Chemung	9,135	14,708
Chenango	2,967	6,854
Clinton	3,916	5,715
Columbia	5,529	9,288
Cortland	2,462	6,638
Delaware	3,853	9,938
Dutchess	10,663	17,858
Erie	61,132	93,168
Essex	2,308	5,758
Franklin	4,053	7,296
Fulton	3,543	9,237
Genessee	3,061	8,578
Greene	3,682	6,127
Hamilton	557	778
Herkimer	6,844	11,711
Jefferson	7,313	15,818
Kings	249,168	147,716
Lewis	2,702	4,717
Livingston	3,304	8,014
Madison	3,784	8,931
Monroe	35,361	69,770
Montgomery	6,966	10,333
Nassau	19,859	38,168
New York	232,775	117,173
Niagara	9,281	18,981
Oneida	22,444	28,875
Onondaga	43,190	47,967
Ontario	5,653	13,879
Orange	.....	21,015
Orleans	2,118	6,356
Oswego	8,046	14,683
Otsego	5,046	10,890
Putnam	1,518	2,925
Queens	117,506	71,763
Rensselaer	24,874	27,105
Richmond	23,280	11,753
Rockland	6,807	9,871
St. Lawrence	6,975	17,549
Saratoga	8,563	14,137
Schenectady	12,487	18,402
Schoharie	3,163	4,428
Schuyler	1,762	3,475
Seneca	3,110	5,360
Steuben	7,718	16,222
Suffolk	11,986	24,519
Sullivan	4,735	6,901
Tioga	2,012	5,693
Tompkins	3,557	8,098
Ulster	10,994	16,886
Warren	4,252	7,836
Wayne	3,380	10,642
Westchester	44,939	65,598
Wyoming	2,360	7,326
Yates	1,342	4,684
Total	1,323,099	1,381,890

Plurality for Ottinger with 4 out of 7,807 election districts missing, 8,707.

Assemblyman Grenthal Re-elected.

Tabulation of election returns on Wednesday erroneously indicated the election of George O. Arkin, Democrat, over Assemblyman Abraham Grenthal, Republican in the Ninteenth Manhattan Assembly District. A revised tabulation gave Arkin 5,035, Grenthal 5,742 and Caspe, Socialist, 210, a plurality for Grenthal of 707.

HOUSE PROSECUTORS MOVE TO DROP TRIAL

Continued from Page 1, Column 2.

resignation and its acceptance the managers have determined to ask the Senate not to proceed with the impeachment trial on Nov. 10, and will request that the matter be continued before the Senate until the regular session of the Congress which convenes on the first Monday in December. This request is made in order that the House of Representatives shall have the opportunity to instruct the managers on the part of the House as to the desires of the House in the premises."

The House by a vote of 302 to 62 decided in March that Judge English should be tried on impeachment charges, after the Judiciary Committee had recommended such a course, following a long hearing. The Judge was charged with "usurpation of powers and other high misdemeanors."

Senator-elect Hawes of Missouri was among the chief complainants against Judge English and aided the House Judiciary Committee in gathering the facts upon which it, through its Chairman, Representative Graham, recommended impeachment.

Among other charges against Judge English were those of illegal manipulation of bankruptcy funds, the usurpation of authority over Illinois State officials, use of profane language from the bench and threatening counsel and juries.

Judge English formally denied the charges and announced last Summer that he was anxious to face trial.

The general disposition of Senators who discussed the resignation today was to abandon the trial, although in several other similar cases impeachment trials have proceeded despite resignations.

Senator Norris, who is ranking member of the Senate Judiciary Committee, believes that the Senate will be guided by the House managers in its action and that no trial will be held. Senator Borah is in agreement with him.

In order to prevent Senators making the trip to Washington for the scheduled trial next week, Senator Curtis, Republican whip, wired members today of the resignation. He requested that the Senators enter into an agreement for the Senate to adjourn until the House managers secure instructions from the House.

If such agreements are obtained, Senator Curtis believes that Senators from near-by States can meet here in sufficient number to make a quorum and adjourn. It is believed tonight that this plan will be carried out and that eventually the case will be dropped.

It is the privilege of the Senate to go on with the trial regardless of the resignation. It is recalled that the Senate proceeded with the trial of William W. Belknap, Secretary of War in Grant's Cabinet, even though he resigned. By a vote of 32 to 29 it decided that he was amenable to trial despite his resignation. As a two-thirds vote is necessary to conviction the Senate failed to convict him.

A number of Senators took the position that the Senate did not have jurisdiction after Belknap had resigned.

DISCORD IN PARTY DISTURBS QUEEN

Continued from Page 1, Column 2.

and she had found him a man of loyalty. She wanted to have here by her side some one who knew her and her country.

"No one is on this train except with the consent of her Majesty, and I am in command of the train, not only by appointment of the three railroads which arranged the Queen's trip, but by the approval of her Majesty as well. No one is permitted on this train except by my consent, and no one can be expelled from it except by my order. Major Washburn will remain on the train until the journey is over."

Colonel Carroll expressed regret at the sudden eruption on the train, and was especially disturbed by a statement attributed to Mr. Hill in Seattle newspapers that he would slap Major Washburn's face. It was in this connection that he intimated that Queen Marie's avowal of her friendship for him might have turned his head.

Mr. Hill would not discuss the incident of his quarrel with Major Washburn and even denied that any such quarrel had taken place. From a witness of the whole occurrence the following account was obtained this evening:

"Following the ceremony at Maryhill," said this witness, a detective accompanying the royal party, "Governor Walter M. Pierce of Oregon got into the small open car in which Queen Marie was motoring down to Portland. Major Washburn and Mr. Hill also were in the car. My duties as protector of the Queen called for my presence in the car. I rode further back in the procession, however, and at each stop jumped down and ran forward to the Queen's car.

"After our arrival in Portland, however, because of the crowds, I found it difficult to get up to the Queen from the car behind. Accordingly I asked Governor Pierce if he would mind taking a place further back, so that I could sit in the Queen's car, as my duties required. He agreed at once and got into a car with his wife and his daughter. The doorman at the hotel shut the car door, and we started off.

"Then I heard Mr. Hill tell Major Washburn that he had insulted the Governor of Oregon and had slammed the door in his face. Major Washburn said he had not, and Mr. Hill told him he was giving orders and that if Major Washburn did not obey them he would crush him."

No word of this strife reached those not immediately concerned until after the horse show at Portland, attended by the Queen last night, at which a similar scene developed.

Mr. Hill and Major Washburn were both in the royal box, and it is understood that Mr. Hill again accused Major Washburn of having insulted the Queen and repeated his threat to crush him. Major Washburn declined to make any statement whatever about the incident today.

Colonel Carroll holds his authority as railroad host to the Queen and commander of the special train by the joint appointment of Daniel Willard, President of the Baltimore & Ohio; Howard Elliott, Chairman of the Northern Pacific, and Hale Holden, President of the Chicago, Burlington & Quincy, according to the understanding on the train.

Under this arrangement Mr. Hill is on the train solely as a guest, and Mr. Hill practically admitted this today at a peace lunch at which he had Colonel Carroll as his guest in his car. No authoritative statements were obtainable tonight as to how far Mr. Hill would go with the party, but it is probable that he will go to Vancouver and return to Seattle.

Seattle Kept Waiting.

Considerable confusion attended the coming of the Queen and her party to Seattle today. The Queen had expressed a desire to see a lumber camp in operation, and it was found that this morning offered the only opportunity. Accordingly the special was stopped at Longview, Wash., last night, on its way here, and at 7 o'clock this morning the Queen and Prince Nicholas left it and inspected the logging operations. This brought the train into Seattle two hours later than had been expected, and thousands who had gathered at the station to see the Queen were disappointed.

The Queen's party made an extensive motor tour about Seattle this afternoon under the guidance of Mr. Hill. The party stopped at several high schools, visited the University of Washington, had tea at the Yacht Club, and then went to Mr. Hill's home, overlooking the bay, for tea. This evening the royal family were guests at a dinner at the Washington Hotel, and afterward attended a theatre performance arranged as a benefit for the Rumanian Greek Orthodox Church here.

In the crowd waiting in front of Samuel Hill's house this afternoon to see the Queen, a woman, Mrs. A. V. Brown, wife of the General Manager of the Western lines of the Northern Pacific Railroad, dropped dead of heart disease.

QUEEN MARIE'S TRAIN, SEATTLE, Wash., Nov. 4 (AP).—The absence of Mrs. Adolph B. Spreckels, San Francisco society woman, was noted when Queen Marie and her party arrived here. Mrs. Spreckels, who was to have been official hostess to her Majesty here, was said to have left the train in Portland. Seattle society had not welcomed the selection of an outsider for the rôle of hostess and for a time the reception plans were in danger of collapse.

LEOPOLD AND ASTRID WED AT STOCKHOLM

By LINCOLN EYRE.

Continued from Page 1, Column 1.

bride, who was smiling in the happiest fashion, was most attractively attired in white satin brocaded with seed pearls, a train of the same material, held by two pages, and a veil of old Brussels lace, worn by her mother and sister at their weddings. Her bobbed black hair was adorned with a wreath of myrtle, traditional headdress of the Swedish bride.

She was followed by eight bridesmaids in apricot colored silk frocks, four of them being the Princesses Marie Jose of Belgium, Marthe of Sweden, Astrid's sister Ingrid, daughter of the Swedish Crown Prince, and Feodora of Denmark. Of eight ushers four were royal Princes—Crown Prince Olaf of Norway, Gustaf Adolf of Sweden, Charles of Belgium and Bernadotte of Sweden.

Mayor Reads Marriage Ritual.

As this company assembled in front of the dais the Mayor of Stockholm stepped forward and read the marriage ritual. When he pronounced the words that made the young couple husband and wife, sailors in the gallery signalled with flags to a Swedish battleship in the harbor and a salute of twenty-one guns was fired.

The newlyweds then took their places on the dais and, discreetly holding hands under Leopold's uniform cap, listened to two songs sung by a court singer. The second was a Swedish folksong Astrid's nurse had crooned to her in her childhood and tears came to her eyes during its rendition. The ceremony concluded with the exit of the royalties, in the same order in which they had entered, to the strains of Mendelssohn's "Wedding March."

In the course of the evening the bridal couple and the Kings and Queens appeared on the balcony of the palace to receive the plaudits of the populace, which, despite the cold and damp weather gathered many thousands strong, to cheer the exalted personages. The King and Queen of the Belgians, Leopold—who is said to have taken a very lingering and mournful farewell from his bride—and his sister then motored unceremoniously to the station in company of King Gustaf and took a special train to Malmö, whence they will return to Antwery aboard the Belgian cruiser Marie Jose.

Mayor Opposed to Royalty.

STOCKHOLM, Nov. 4 (AP).—A simple civil ceremony, performed by the veteran Socialist Burgomaster of Stockholm, today united the royal houses of Sweden and Belgium in the persons of Princess Astrid of Sweden and Crown Prince Leopold of Belgium.

With all the brilliance of the company the note of present day democracies was struck by the Burgomaster Carl Lindhagen, who has more than once moved in Parliament for the substitution of a republic for a kingdom in Sweden. After uniting them he heartily congratulated the brightly smiling bride and bridegroom.

In contrast with the brilliant display of uniforms also were two men in ordinary dress coats who sat in the first row of seats near the dais reserved for the royal party. They wore no decorations, no uniforms, no bright ribbons of chivalric orders, and yet held places of distinction before the throngs of nobility. They were Premier Carl Gustav Ekman and Foreign Minister Erich Loefgren. Eckman started life as a blacksmith. Loefgren is a lawyer.

Among the diplomatic body, made up of representatives of every country having diplomats in Sweden, were the American Ambassador, Robert Woods Bliss and Mrs. Bliss.

The royal procession to and from the throne room was led by the 80-year-old giant Court Marshal Printzskiold.

The singer at the ceremony was Johan Forsell, leading tenor from the opera.

Princess Astrid is the first bobbed-haired royal bride. The myrtle wreath she wore on her shingled tresses was presented by peasant girls whom she knew in the country in her childhood.

Convicts had a ray of sunshine thrown into their drab existence today when a broad amnesty was extended to all prisoners. Inmates of prisons under sentence to less than three months had their sentences remitted, while long-term convicts benefited by a reduction in sentences ranging from 25 to 50 per cent., according to their previous behavior.

Arrangements were made in advance to broadcast what was to be heard of the ceremony. All wireless stations in Belgium were informed as to what wave length to tune to.

The day's festivities ended with a gala dinner, given by the King to his royal and princely guests in the beautiful hall of the palace known as "The White Sea." After the dinner the bridal couple, in a carriage drawn by four horses and attended by a military escort, drove to the home of the Duke and Duchess of Vastergotland and thence around the town, which was beautifully illuminated in honor of the occasion and crowded with a singing, cheering populace.

Most of the royal personages are leaving Stockholm tonight. The Belgian party, including Crown Prince Leopold, entrained for Gothenburg. They were cheered all the way from the castle to the station, where the newly wedded couple parted to meet again in Antwerp. The bride, wearing a gray tailor-made gown and carrying her wedding bouquet, waved good-bye to the crowd and her many friends on the platform.

Astrid May Turn Catholic.

ROME, Nov. 4 (AP).—The Vatican states semi-officially that the Roman Catholic marriage Wednesday of Crown Prince Leopold of Belgium and Princess Astrid of Sweden is occurring after the granting of the regular dispensation by the Catholic ecclesiastical authorities in cases of marriage of a Catholic to a non-Catholic.

Princess Astrid, who is a Lutheran, has agreed to the pledge that children of the union will be brought up in the Catholic religion.

There are well rooted reasons to believe that Princess Astrid will embrace the Catholic religion perhaps shortly after the religious ceremony. She has not done this before, it is thought, principally because she wished to avoid the appearance that her passage from one faith to another was due to a political reason.

The last previous example of a royal marriage with the principals of differing faiths was that of the Princess Mafalda, daughter of the King and Queen of Italy, to Prince Philip of Hesse, a Protestant. It is recalled that the present Queen of Spain was a Protestant but embraced the Catholic faith before her marriage to Alfonso.

Belgian Fund for Bridal Gift.

Copyright, 1926, by The New York Times Company By Wireless to THE NEW YORK TIMES.

BRUSSELS, Nov. 4.—The national subscription for a gift to Princess Astrid has met with a good response. The Brussels committee has received more than 500,000 francs, the committee of Antwerp and Ghent more than 200,000 each. The gift is to be a tapestry and a diadem containing nine brilliants from the Congo.

TIFFANY & Co.

FIFTH AVENUE & 37TH STREET

CLOCKS

SAKS-FIFTH AVENUE

Forty-Ninth to Fiftieth Street

COMPLETE OUTFITTERS TO MEN

The smartest designs of the new season will be found in our collection of

WINTER OVERCOATS

—tailored in our own workrooms or by London's foremost craftsmen, both types emphasizing the importance of the double breasted.

50.00 to 135.00

SIXTH FLOOR

CONVENIENT

NEW—

A special department for children's silver

PORRINGERS and silver cups, forks and knives and spoons—all Gorham's delightful pieces for children are now presented in *one* department for your convenience in shopping.

And remember—Gorham sterling is one of the few practical presents that is really a gift to the child.

On the Mezzanine

GORHAM

FIFTH AVENUE & 47th STREET

Iridescence is not glittering

There is nothing bright, brilliant, or glittering about iridescence. It is not dazzling, but is demure. It does not shout for attention. It is shy, which as all the world knows is the most attractive quality to be found in women or pearls, and there are but two pearls that possess it. Nature produces one, Tecla the other.

Tecla for the first time in 30 years is enabled, through Laboratory saving, to offer

A Tecla Necklace for

$25

Never before sold under $100

OTHER TECLA SPECIALTIES: Rings, Studs, Scarf Pins, Earrings and Bracelets.

Created in our Paris Laboratories.

Only Gold, Platinum, and Genuine Diamonds Used in Tecla Settings.

Técla

398 FIFTH AVENUE

LONDON *Only Tecla Salon in America* PARIS

BERLIN

Gentlemen—Here's to the Apple!

Isn't it curious how, when we want to conjure up the thought of something agreeable, we compare it to an apple? How best describe a pretty girl—if not to call her a "pippin"? How best convey our affection for a lady—if not to say, with great ardor, "You are the apple of my eye!"

The apple is one of Nature's most glorious health fruits. And how wonderfully apples adapt themselves to dozens of palate-tempting dishes! Could America survive, indeed, if apple pie à la mode were suddenly taken from us?

Knickerbocker ICE Company

"Inside" Information

You can't tell by *looking* at a building what kind of business home it will make.

Buildings, like men, often have inner qualities—good or bad—that their outward appearance does not indicate. This is why some apparently fine buildings have a huge tenant "turnover," while in others the tenants remain at rents that seem high.

We have this "inside" information on the reputation, character of service, quality of management, etc., for practically every business building in the midtown district. It is valuable to any one seeking a new location, and is freely at his command.

Spear & Co. REAL ESTATE INC.

Specialists in Business Space

225 FIFTH AVENUE, Ashland 4200

Built for A. FINKENBERG'S SONS

Frank Hahn, Architect.

You can start building 6 weeks to 2 months sooner by eliminating competitive bidding.

Our Guaranteed-price and Profit-sharing Contract gives you an outside figure which your architect can check as to its fairness. And the money saved in the actual execution of the work is shared with you.

This type of contract has saved owners from 2 to 10%. Look into it.

Barney-Ahlers
Industrial Construction
"Speed with Economy"
110 West 40th Street Penn. 2866

Warmth Without Weight—Not Burdensome—Overcoats.

Heavy clothing is a burden. Clothing may be warm and not burdensome. My warmth without weight overcoats are the most comfortable and warmest of coats. Rich colorings in browns and greys in Single and Double breasted models. Irish wool, Irish Cloth, American made. $48 to $57. By manufacturing my clothes I save you $5 to $10.

G. N. Vincent
524-526 6th Avenue Nr. 31st

Smoky Fireplaces
Made to Draw

Also expert service on general chimney work, heating and ventilating
No payment accepted unless successful
Frederic N. Whitley, Inc
Engineers and Contractors
217 Fulton St., Brooklyn

Need Publicity?

Newspaper and publicity man of outstanding ability and originality is in a position to serve individuals and organizations on a part time basis. Highest references. Rates reasonable. For appointment address C 499 Times.

CALIFORNIA IS BACK AMONG DRY STATES

Latest Returns Shift Vote to Margin of 30,000 Against Enforcement Repeal.

PRESS SPLIT ON REFERENDA

Some Newspapers See a Wet Victory, While Others Declare the Issue Only Confused.

NATIONAL UNREST STRESSED

Need of Popular Support for the Prohibition Law Is Also Urged on Drys.

SAN FRANCISCO, Nov. 4 (AP).—Additional returns today reversed the trend of California's vote on the question of repealing its State enforcement act from yesterday's 107,000 margin for repeal, the vote today had shifted to a margin of more than 30,000 against repeal.

The count in 7,467 precincts out of 8,512 in the State was, for repeal, 450,482; against, repeal, 482,804.

Two years ago the Wright act, brought before the people on a referendum, after the Legislature had passed it, was sustained with a total affirmative vote of 445,076, against 411,133 negative ballots.

Unlike the California enforcement repeal measure, the Nevada measures aimed at prohibition pursued the even wetness of their way as the count of ballots neared completion. Both the proposal to ask amendment and the "straw vote" resolution declaring prohibition a failure apparently carried by about 4 to 1.

Sees No Change in Congress Line-Up.

WASHINGTON, Nov. 4 (AP).—The results of wet and dry contests in Tuesday's election were described by the Methodist Board of Temperance, Prohibition and Public Morals today as having had "no considerable effect on the wet and dry line-up in Congress." "In the Senate," said the board, "the apparent division is 73 to 22, with Mr. Fernald's seat not considered. This is no change. In the House the drys apparently have 311 sure votes, to 106 wet, with eighteen doubtful, of which eleven are probably dry, it being impossible to classify the remaining seven because of insufficient data as to election or position on the prohibition issue. This indicates a probable gain of two more votes.

"Referendum elections in New York, Illinois, Wisconsin and Nevada were essentially 'shadow boxing' contests, the drys having no interest in the result and expressing their disapproval of these affairs by refraining from participation. In Missouri, Colorado and Montana, prohibitionists expect clear-cut victories. Organization in both Montana and California was very insufficient and the effort put forth by the drys was comparatively casual.

"Senatorial dry leadership will be greatly strengthened by the addition of Mr. Barkley (Democrat), Kentucky, who defeated Senator Ernst (Republican), whose ability and personality are held in high esteem by all groups at the Capital."

PRESS SURVEYS WET VOTE.

Conflicting Views Are Expressed on Results of Referenda.

Editorial comments from newspapers throughout the nation on the results of the eight State referenda on prohibition in Tuesday's elections follow:

NEW YORK.

Thinks a Wet Tide Is Rising.

From The World.

Congress is still dry. But Congress, do not doubt, has its eye on the referenda. When six States out of seven in four different sections of the country vote down prohibition; when Montana, in the heart of the dry belt, repeals its State enforcement laws, and Colorado, bone dry since 1915, comes within 20,000 votes of going wet, it is no time to talk of a dry triumph. Election Day, 1926, marks the turning of the tide. That tide, we hope and believe, will not recede until it has obliterated the intolerance and the hypocrisy and the lawlessness of Volstead prohibition.

Sees the Fog Dissipated.

From The Herald Tribune.

An analysis of the vote on the referendum shows that only a small minority of the New York State electorate is satisfied with the prohibition law. This sweeping result is bound to prove of far greater importance than the defeat of Senator Wadsworth through the spite of the Anti-Saloon League. The referendum clears the atmosphere. It has dissipated the fog which has hung heavily over all consideration of the prohibition problem.

Finds a Growing Dissatisfaction.

From The Evening Post.

A map which represented the results of Tuesday's voting upon prohibition would show the East, the Middle West and the Far West in substantial accord upon the demand for modification of the Volstead law. The first test of public opinion upon this subject covering simultaneously so wide an area is pronouncedly adverse to Volsteadism. Prohibition is being put to the formal test of public opinion. This is a great gain. The results of Tuesday's referenda may not be reflected immediately in Congress, but they indicate a growing dissatisfaction that is bound to make itself felt sooner or later.

Asserts Wheeler Is Refuted.

From The Brooklyn Eagle.

Professional Prohibitionists of the Wayne B. Wheeler type affect to see no significance in any of these referenda, except those in Missouri and Colorado, which went their way. They blithely pooh-pooh the result in New York State and point to the defeat of Mr. Wadsworth as a real prohibition triumph. In Illinois they draw comfort from the defeat of the wet Mr. Brennan by the dry Mr. Smith and laugh at the popular sweep against Volsteadism as "meaningless." They assume that everywhere a vast body of drys treated the referenda with contempt and refused to vote. In this latter contention the figures do not bear them out, especially in this State.

ALBANY.

Finds Unmistakable Wet Drift.

From The Knickerbocker Press.

The result while inconclusive from the standpoint of forty-eight States shows an unmistakable drift which is likely to be reflected in the next Congress. Again it seems now highly unlikely that any effort to push for a State enforcement law in New York could have any hope of success.

BALTIMORE.

Sees Volstead Law Repudiated.

From The Sun.

The election of Tuesday was a stunning repudiation of the Volstead law whether read in the light of candidacies or referenda, a wet tidal wave swept over the country. New York and Illinois voted overwhelmingly for a grant of the right to the States to fix alcoholic content of beverages within the inhibitions of the Eighteenth Amendment. The two outstanding opponents of Volsteadism, Governor Smith of New York and Governor Ritchie, politicians will take note were re-elected by great majorities conceded to be attributable in large part to popular support of their stand upon this issue.

BOSTON.

Thinks the Result Confused.

From The Herald.

Any one who can reach an absolute conclusion as to what Tuesday's elections meant in regard to prohibition must possess marked powers of interpretation. To us the results seem confused. On the State referenda the wets have scored a victory. They have carried, practically speaking, all but two or three of the States which subjected their voters to this test. But the more effective type of referenda, obviously came in the election of Senators and Representatives, because they will have an actual vote on the modification of the Volstead act. The problem is primarily Federal and will be met in Congress.

BUFFALO.

Talks of a Wet Third Party.

From the Courier Express.

Does it presage a continuation of the period of political pussyfooting, with a resultant Volsteadian enforcement of indifferent results? Will the drys be content to pursue guerilla warfare tactics in politics, hitting when and where they can, with the purpose of keeping alive in both major political parties a fear of wrath to come? And if so, how long can that policy be pursued before both parties, weary of being made the goat, and out of that resentment is born the courage of definite policies? Out of the conditions which the future may bring out, because of the politics of prohibition, will there eventually arise a third party of national scope which shall gather within itself all those elements which believe that prohibition is the great issue to be fought to a conclusion?

DENVER.

Sees Advantage with Wets.

From The Rocky Mountain News.

Wet forces in the recent election had a positive program to advance; the drys a negative one, prohibition is in constitution and statutes, let it remain there. Why worry? was the attitude of the drys; whereas, the wets were fighting to overthrow, to attain something and behind them was the driving force of selfish economics. The chief aim of the anti-prohibitionists then was gained. That of boring from without through so-called referenda worded to oppose present conditions. On the surface, the wets won along the line; but after all it was a negation, or as Senator Borah claims, an attempt at nullification.

DES MOINES.

Finds No Encouragement for Wets.

From The Register.

There is no encouragement for the wets in the result of the various prohibition referenda. There is no evidence that prohibition has been brought any more prominently into the foreground as a political issue. Only in Nevada, which is less than half as populous as any other State, was there in fact a referendum on prohibition. Elsewhere the statements of the proposition, were astute examples of "begging the question."

HARTFORD.

Sees a National Demand.

From The Courant.

The significance of the referenda on various phases of the prohibition question is first, that the protest against the Eighteenth Amendment is not sectional, and second, that the Anti-Saloon League, in claiming to represent prevailing public opinion, has been as untruthful as the Volstead act. California speaks with the same voice as New York, if not quite so loudly. Montana, which has no teeming cities, feels as shameless over the matter as Broadway. Nevada, big in area but little in population, is so sick and tired of the whole sorry mess that it calls for a convention of the States to get rid of this perversion of the Constitution.

LITTLE ROCK.

Declares Issue Was Not Clear.

From The Gazette.

In so far as the prohibition question was an issue in last Tuesday's elections several factors must be taken into account in attempting to interpret the results. Mere totals of yes and no votes on these eight referenda become truly significant only if compared with the highest number of votes polled by any candidate in each of the eight States. The voting in the States where referenda were held was not upon a clean-cut and uniform proposition calling for so concrete an expression as would be elicited, for example, were the question "Shall the Federal Government levy an inheritance tax?"

KANSAS CITY.

From The Star.

Whether the Wets or the Drys got the better of it in the referenda will be disputed; the really important thing was the increased attention to the liquor issue. The situation is a warning to the leaders and friends of the prohibition movement. If prohibition is to be established in this country not as a matter of law but of fact then there must be a greater degree of alertness than ever before on the part of those who see the benefits of the reform. That alertness must not consist simply of the drawing up of resolutions of a continuous appeal for law enforcement. The fact might as well be faced and faced frankly. Law enforcement in America will be just as effective as the statement of public sentiment permits it to be, no more. Respect for any law will come, and come only, when there is general recognition of the necessity, the justice and the benefits of that law.

OMAHA.

Sees Bigger and Better Issues.

From The World Herald.

The situation offers to many a gloomy and depressing outlook. The shallows are not merely murmuring, but thundering and the deeps are dumb. Whatever fanatics and extremists on both sides of it may think, there are bigger and better issues in our American politics than the liquor issue, which threatens nevertheless to submerge them all, to make a bedlam of our elections and to convert our Government into a permanent refuge for blind and corrupt and greedy mediocrity.

PROVIDENCE.

Says a Remedy Must be Found.

From The Journal.

The present prohibition situation is putting an extraordinary strain on our Federal Constitutional system. The friends of prohibition insist that there is absolutely no hope of repealing the Eighteenth Amendment. This may or may not be so, but the amendment certainly cannot be repealed at once. It is also a question whether the Supreme Court at Washington would declare any alteration of the Volstead act constitutional that openly or covertly provided for a substantial modification of alcoholic percentages. What, then, is to be done? Nobody, prohibitionist or anti-prohibitionist, has the right to ignore the problem that confronts the country. * * * But the case of New York is particularly striking. It is the most populous of all the forty-eight States; it is gravely restless and yet it is denied a remedy. Such a condition cannot continue indefinitely.

RICHMOND.

Finds Only Confusion.

From The Times Dispatch.

In seeking in the election returns the sentiment with respect to national prohibition it is found that the subject is so often closely tied up with personalities, local issues and other diverting interests that results are in general confusion. The non-partisan referendum seems to be the logical way to discover the true sentiment of the people.

WASHINGTON.

Sees Victories for Both Sides.

From The Post.

Tuesday's elections throw little light upon the people's attitude toward any national question except possibly prohibition; and even on the question of prohibition each side may claim a victory. Dry Senators have been elected in States which favored the liquor referendum and the number of dry Representatives returned to Congress is as large as ever. One or two candidates for the Senate have lost, partly because they were dry, so there is glory enough for both wets and drys, and the question stands where it stood before, so far as Congress is concerned.

ATLANTA.

A "Victory for Temperance."

From The Constitution.

The overwhelming victory in the recent election for the so-called "wets" in the States in which direct referenda on the Volstead act issue were conducted, and in States in which the issue became pronounced through the expressed views of candidates, cannot in any sense be construed as a victory for intoxicating liquor as against bone dry prohibition. On the contrary, it was a victory for temperance as against the intolerable and farcical prohibition failure that is sapping at the vitals of good society everywhere.

REFERENDA CHEER CZECHS.

Brewers and Hop Growers Hope to Send Products Here.

Copyright, 1926, by The New York Times Company. Special Cable to THE NEW YORK TIMES.

PRAGUE, Nov. 4.—Czechoslovakia is intensely interested in the results of the American elections and leading newspapers express great satisfaction that the wets won so many States.

Manufacturers of the famous Pilsener and Budweiser beer express the opinion that if prohibition is modified they will send immense quantities of their product to America. The hop producers of North Bohemia have also got new hope.

The newspaper Bohemia declares that owing to prohibition in the United States hop producers have to send their products to England, where they must meet keen competition.

LEAVES BREWERY STOCK TO DRY MINISTERS

Canadian Also Bequeathes Jockey Club Shares to Official Foes of Racing.

Special to The New York Times.

TORONTO, Ont., Nov. 4.—One of the most unusual documents ever recorded in this Dominion is what purports to be the last will and testament of Charles U. Miller, nationally known sportsman and wealthy corporation lawyer.

The will was made five years ago. In it the testator bequeathes to three of the greatest foes of horseracing in Canada shares in the Ontario Jockey Club, worth about $25,000, while to seven Methodist ministers who are members of the Loyal Orange Lodge are given $700,000 worth of brewery stock.

The residue of the estate, at the end of nine years, will go to the people that have the greatest number of children born in Ontario between now and Oct. 31, 1935. In the event that the racing club and brewery stock is not accepted by the legatees, that also will go to the couple.

A small amount was left to a priest to say masses for the soul of a man "who will need them."

Former Privy Councillor Newton Wesley Rowell, K. C., former Provincial Attorney General William Edgar Raney, K. C., and the Rev. Benjamin H. Spence of the Prohibition Union are to receive the racing stock on condition that they retain the stock and draw the dividends for a period of years. The Orangemen ministers, to obtain permanent possession of the brewery stock, must participate in the management of the brewery for ten years. This, the will says, is "to see whether their avarice for money is stronger than their principles."

Though a diligent search has been made for a later will without results, C. H. Kemp, a close friend of the dead sportsman, said he believed that a later will that will nullify the "joke" testament will be found.

Siracusa to Be Speaker in Jersey.

Special to The New York Times.

ATLANTIC CITY, N. J., Nov. 4.—Assemblyman Anthony J. Siracusa, late majority leader of the lower branch of the Legislature, who was re-elected on Tuesday, is slated for the speakership of the next Assembly. Mr. Siracusa is already on record in support of a gasoline tax to do away with the need for a further road bond issue and purposes to push such a measure.

Best & Co.
Fifth Ave. at 35th St.,—N.Y.
Paris Palm Beach London

presents a smart version of

THE CHANEL CARDIGAN SUIT

Combining Natural Kashmir Jersey with contrasting zephyr wool.

Jungle Green
Slate blue
Chanel red
Brown

25.00

An adaptation of an important Chanel model—and we predict for it the usual success of Best's sweater costumes.

Sizes 14 to 20 years

Our perfect one-room homes

Exquisitely furnished suites of master room, foyer, serving pantry, bath and ample closet space.
DAILY-WEEKLY or YEARLY
Also a few two-room suites.

the Cardinal
243 West End Avenue
N. W. Corner 71st Street
This is a Bing & Bing Building

B. ALTMAN & CO.
Gentlemen's Clothing and Furnishings
FIFTH AVENUE, NEW YORK

What Correctly Dressed Men Are Wearing With Their

ALTMAN *DINNER CLOTHES

(From Altman Furnishings)

WAISTCOAT: *single or double-breasted in black or white* . . . . . $6.25 to $21.00
SHIRT *of plain white linen or pique, stiff bosom and cuffs* . . . . . $4.50 or $5.00
COLLAR: *bold wing style, per dozen* . . $5.50
CRAVAT: *of black silk with pointed or square ends* $1.00
HANDKERCHIEF: *rolled hem, linen* . $1.00
GLOVES: *white kid* $3.50
MUFFLER: *silver-knit silk* $13.50
SHOES: *plain toe oxfords of patent leather* $12.50
HOSE: *black silk with self clocks* . . . $3.00
HAT: *black Homburg* $7.50
OVERCOAT: *black or oxford, silk-lined Chesterfield* $60.00
*DINNER JACKETS: *cut and tailored to custom standards and silk lined* . $50.00 to $90.00

The CLUB WINDOW Says:
Evening clothes should have a bit more fit than business suits. (This can be accomplished, however, without loss of comfort in either case.)

Entire contents copyrighted, 1926, by B. Altman & Co.

B. Altman & Co.
FIFTH AVENUE, NEW YORK

On the Winning Squad of Smart Accessories

IMPORTANT GAINS from the very start—silk handkerchief in college colours and letter formation . . $1.00

With novelty Hose, silk-and-wool, clocked or pennanted with the colours, $6.25

FIRST FLOOR

CHIC FORMATION—Flower of simulated snakeskin, $1.25, to match its Belt sketched below. (First Floor.) Other Flowers for the football ensemble, 65c and upward,

SECOND FLOOR

FORWARD PASS to smartness—Gloves, tan glace kidskin, cuffed in college colours, $5.00; the Belt, simulated snakeskin to match flower above; narrow, $1.10 medium $2.85

FIRST FLOOR

TO BLOCK ANY KICK against discomfort—woolen Scarf woven in variegated colours $6.35

Other Scarfs—smart and warm, in colours $2.90

FIRST FLOOR

Substitutes, Equally Successful, Are All Ready for Your Signal

MUSSOLINI PLEDGES DRASTIC MEASURES

Tells Fascisti That Repressive Actions They Want Will Come Within a Day.

DEATH PENALTY EXPECTED

New Political Police to Deal With Plotters Likely—Sterner Rules for Press Proposed.

THOUSANDS SALUTE DUCE

Italy's Armistice Day Brings Great Outburst of Patriotism—Fascist Barracks Bombed.

Copyright, 1926, by The New York Times Company.
By Wireless to THE NEW YORK TIMES.

ROME, Nov. 4.—A hint of even more severe measures against future disturbances of the peace in Italy was given by Premier Mussolini today, when, from the balcony of his office in the Palazzo Chigi, he shouted to scores upon scores of thousands of his enthusiastic and wildly cheering admirers massed in the square below: "Tomorrow you shall have the measures you are all awaiting."

Soon afterward the Premier had a long conference with Deputy Turati, Secretary General of the Fascist Party; Signor Federzoni, Minister of Internal Affairs, and Signor Rocco, Minister of Justice. Almost simultaneously it was announced that the Chamber had been convoked for an extraordinary sitting on Tuesday and that a Cabinet Council would be held tomorrow.

Tomorrow may, therefore, prove to be a crucial day in the history of Fascismo and in the history of modern Italy. In the morning Premier Mussolini will preside over a meeting of the National Directorate of the Fascist Party. Then he will preside over the Cabinet council. In the evening he will preside over a meeting of the Fascist Grand Council.

Drastic Measures Expected.

A general stiffening of all the measures which are already in force against the Opposition, a tightening of the laws regulating the activities of the press, which the Fascisti believe prepares the ground for attempts against Premier Mussolini's life by creating the moral atmosphere in which such crimes are possible, and a great intensification of repressive action against any one indulging in subversive or anti-Fascist activities or propaganda are expected as a result of tomorrow's meetings.

Tomorrow also a final decision will be taken concerning the suggestion advanced by Deputy Turatti, Secretary the General Fascist Party, that the death penalty be made retroactive to include all those now in prison awaiting trial for attempting Premier Mussolini's life in the past year.

The Duce's statement about the measures which will be adopted tomorrow was made at the height of the celebration of the eighth anniversary of the Italian victory in the World War, which was commemorated today with great solemnity. All Rome's ex-combatants, Fascisti and patriotic organizations met this morning in the Roman Forum, where amid the ruins of the Roman empire to remind them of the might that once was Rome's they all renewed their oath of undying devotion to Italy and Fascismo.

This ceremony, which was performed amid scenes of unbounded enthusiasm, was most picturesque. First every one knelt for one minute's prayer to thank the Almighty for having spared Premier Mussolini's life. Then Captain Coselschi, head of the Roman war veterans, held aloft a golden replica of the ancient Roman short sword and invited all present to swear faithfulness to Italy and Fascismo.

Swear to Stand by Italy.

Thousands upon thousands of arms shot up in the Roman salute while a mighty "I swear" was shouted by thousands upon thousands of deep stentorian voices blended into a single mighty indescribable yell.

From the Roman forum the war veterans in procession climbed the steep hill to the Capitol, where a one-minute halt was made for prayer in front of votive altar, erected there in memory of the Fascist youths who lost their lives in the struggle against Bolshevism. Thence the procession with flags and banners flying and bands playing proceeded to the tomb of the unknown soldier, where another halt was made, and then through the main thoroughfares which were lined by two thick lines of applauding people to Premier Mussolini's office.

Insistently called by his admirers, packed in the vast square below his windows, the Premier at last appeared on the balcony of the Palazzo Chigi, on the very spot where he was almost shot down by Captain Zaniboni one year ago tomorrow. His appearance was the signal for a tremendous, enthusiastic, unforgettable demonstration of sympathy, affection and love. A forest of arms was held up in the Roman salute and wild cheers rose to the sky in a mighty roar which was heard the city over.

Crowd Forces Duce to Speak.

The dictator appeared disinclined to speak. After smilingly nodding his appreciation of the crowd's welcome, he disappeared into his office again. The crowd, however, was not satisfied with merely seeing him; it wanted to hear him speak. It kept up such a hullabaloo that after about ten minutes Premier Mussolini again appeared on the balcony and made signs that he wished to speak to the people.

When the cheering which greeted his reappearance had somewhat died down and comparative silence had been reestablished he said:

"I wish to tell you three things. First, I thank you for your welcome, in which I feel the whole ardor of your faith. Second, this is not the time for speechmaking. Third, tomorrow you shall have the measures which you are all awaiting."

Then, while the cheering broke out afresh, he again vanished into his office.

The Armistice Day celebrations were begun early this morning with a solemn mass in the Royal Church of Santa Maria Degli Angeli, performed by the Royal Chaplain, Mgr. Beccaris. This solemn function was attended by Prince Udine, representing the royal family; by Premier Mussolini and his entire Cabinet, by leaders of the Italian armed forces during the World War, General Diaz and Admiral Thaon de Reval; by representatives of the Senate and Chamber and by all high State officials.

After the mass Premier Mussolini, accompanied on one side by General Diaz and on the other side by Admiral Thaon de Reval, and followed by his entire Cabinet, proceeded to the tomb of the Unknown Soldier, where every one knelt in silent prayer for a few minutes, while guns boomed their salute and airplanes circled overhead.

Fascist Barracks Bombed.

A certain number of incidents occurred in various places during last night and today. Fortunately, they were, with one exception, of slight importance. The exception was a bomb which exploded at San Pietro del Carso, in the barracks occupied by the Fascist militia. One militiaman aged only 19 was instantly killed, his skull having been completely smashed by a flying splinter. Five other militiamen were seriously wounded in several parts of the body.

The explosion, which occurred while the militiamen, tired after a long day's duty, were asleep, was of such force that many people in the town mistook it for an earthquake. The barracks was seriously damaged. The police have made many arrests, but it appears that the culprits managed to reach the frontier.

San Pietro del Carso is in the centre of a region inhabited by a considerable sprinkling of Slavs.

Among the minor incidents, two Fascists were wounded, one with a spade, and the other with a knife, in two different localities in the province of Siena. Opposition Deputy Oro Nobile was beaten near Perugia by the Fascisti, who, however, only bruised him severely.

It was announced at the same time that four Italian sailors aboard the steamer Vallarsa, which reached Naples from Montreal, Canada, today, were arrested because seditious literature was found in their possession. A printing house which printed three opposition newspapers in the German language in Bolzano has been occupied by the police.

The Chief of Police in Genoa, where incidents of certain gravity occurred a couple of days ago, one Fascista being killed, has been placed on the retired list.

Speedy Action Forecast.

ROME, Nov. 4 (AP).—Within twenty-four hours the machinery of the Fascist régime will be set in motion to destroy every trace of organized opposition against Mussolini and to proscribe every individual suspected of antagonism to him. The Duce's criptic phrase today is interpreted universally as meaning that before another sun sets the demand for swift punishment—even the supreme penalty—of those implicated in an attack against his life, a command which has been sweeping through the country since the attempt to kill him at Bologna, will bear some tangible fruit.

The Premier's real intentions have not been divulged officially, but Fascist circles are convinced that they are inspired by the biblical "eye for an eye" and that they will heed the popular appeal to take every step humanly possible to protect the man whom the Fascisti regard as sacred.

It is considered almost certain that three measures will be confirmed:

First—That the recently approved death penalty for attempts against the life of the Premier or members of the royal family shall be made retroactive. This would affect the former Socialist Deputy Zaniboni and his alleged accomplice, General Capello, concerned in the telescopic gun attempt against Mussolini; Gino Lucelli, who hurled a bomb at him, and perhaps the Irish woman, Violet Gibson, later declared demented, who shot him in the face.

Second—Extensive reorganization of the police system, with the object of strengthening vigilance over anti-Fascisti.

Third—Sweeping revision of the membership of the Fascist Party, which would give an opportunity for the expulsion of lukewarm or suspected members.

The most important of the three measures, in the view of Fascist leaders, is reorganization of the police, to which it is thought possible a special political police force may be added. Moreover, it is asserted that a special Fascist political police department will be created within the party to cooperate with the Government forces. The duty of these police will be to watch for and prevent plotting of anti-Fascisti at home and abroad, and use extraordinary measures to choke off plots against the security of the régime or the life of its chief.

Because of the unsual circumstances heavy increases will be made in the police budget. What lies in store for the police and other authorities not alert in repressing the enemies of the Administration can be seen in the announcement of the retirement of Police Commissioner de Silva of Genoa.

FRANC RETRIEVES LOSS SINCE APRIL

Quoted in Paris Below 30 to the Dollar, It Embarrasses Government by Rapid Rise.

PRICES KEEP AT HIGH LEVEL

And France Faces Problem of Costly Labor—Stabilization Now Believed Nearer.

Copyright, 1926, by The New York Times Company.
By Wireless to THE NEW YORK TIMES.

PARIS, Nov. 4.—For the first time since the end of April the French franc today was quoted on the Bourse below 30 to the dollar. In the three and a half months since Premier Poincaré formed his Government of national union it has thus recovered the whole value which it lost during the three preceding months of May, June and July.

It was on April 20 that for the first time it fell below 30, and exactly three months later, on July 20, it reached the record figure of 49.22 to the dollar and 249.25 to the pound. Since then the recovery has been almost as spectacularly rapid. At first the upward tendency was fairly moderate, but recently there has developed a bull movement which, it may be said at once, has proved not a little embarrassing to the Government.

In some respects the rise, though flattering to the Government and the Minister of Finance has not been without its inconveniences. There have been in the past few weeks several efforts by the Treasury to put on the brakes by purchasing foreign moneys, but, just as nothing seemed to be able to halt the downward plunge last July, so nothing seems now able to prevent the upward tendency.

High Prices Bring Labor Problem.

Today's Bank of France statement, for example, shows items of 800,000,000 francs advance to the State and an increase of over 1,000,000,000 in circulation. Three months ago such a statement by the bank would have precipitated a panic. Now it does not for a moment affect the day's operations.

Unfortunately, however, the rise in the value of the franc and the improvement of the position of the Treasury have not been accompanied by any diminution in prices. The retail index figure, which was 503 at the end of April, reached 590 on Sept. 30 and shows no signs of decreasing.

Infernally there has thus been created for the first time almost since 1920 the problem of costly labor. The workman who is getting the same wage as three months ago is getting far more in gold value and is yet able to get far less for his money and is beginning to ask for an increase.

This situation has begun to have a direct effect on production and, at the same time, manufacturers, especially in the North, are beginning to feel the adverse effect of the stabilization of the Belgian franc at 175 to the pound and 35 to the dollar.

The salvation now, however, has something of an appearance which makes stabilization the inevitable course to be followed if grave economic difficulties are to be avoided and real profit is to be derived from the wonderful recovery of the franc which the Premier has accomplished.

Heavy Buying of Franc in New York.

Under a heavy volume of buying, the French franc advanced to 3.39 cents in the New York foreign exchange market yesterday, after which sales attributed to French Government interests forced the rate back to around 3.31 cents.

Market indications pointed to a definite reversal of the movement of last Summer in which large amounts of capital were exported from France. Under the greatly increased confidence in French financial affairs, these funds now are flowing back to France, as evidenced by the heavy sales of sterling and of Dutch, Spanish and other currencies made in order to purchase francs.

Yesterday's decline in sterling to its lowest point of the present year was attributed, partly to large sales of British exchange made in order to purchase francs. Sterling now is only a shade above the point that would call for the shipment of gold from London to New York.

POWERS SEEK TO END DISPUTE OVER TANGIER

France and Spain to Be Joined by Britain and Italy in Negotiations.

By T. R. YBARRA.

Copyright, 1926, by The New York Times Company.
Special Cable to THE NEW YORK TIMES.

LONDON, Nov. 4.—That the thorny question of the status of Tangier is at last on the high road toward settlement is foreshadowed by a statement from an unimpeachable source here today that all the European Governments concerned will soon hold conversations to solve the problem.

It is announced that the negotiations regarding Tangier have advanced so far that it has been possible for France to send an official invitation to Madrid asking the Spanish Government to participate in direct conversations with French representatives. This invitation has been accepted by the Spanish Government. It has been arranged furthermore that when Paris and Madrid have reached an agreement on essential points regarding Tangier the British and Italian Governments will join the French and the Spanish in further conversations.

The internationalized status of Tangier, it will be remembered, has been productive of acute differences among the nationals of the various European countries domiciled there which led even to serious rioting. Even more serious was Spain's demand that Tangier be adjudicated to her, which she threatened to make an issue at the last League of Nations meeting at Geneva to the no small discomfort of the European nations interested in the success of that momentous gathering.

That the animosity engendered by various Tangier incidents has so blown over as to allow the rival nations to hold friendly conversations is taken here as a good omen for the ultimate satisfactory settlement of the Tangled affairs of the strategic North African seaport.

PARIS RUSSEKS LONDON
America's Most Beautiful Store
FIFTH AVENUE At 56th Street

HAND MADE LINGERIE CAN BE MODERATELY PRICED

UTTERLY exquisite—finest crepe de chine, in pastel tints, trimmed with a profusion of hand-drawn work, hand-piping, hand-embroidery and delicate real lace, priced with a moderation characteristic of Russeks' Lingerie Shop—where the exclusive is never expensive.

PANTIES	$3.95	CHEMISES	$5.95
GOWNS	$7.95	PAJAMAS	$12.75

LINGERIE SHOP—*Main Floor*

In New York, at Saks-Fifth Avenue Only—Créations by F. Georges of Paris

SAKS-FIFTH AVENUE
FORTY-NINTH to FIFTIETH STREET
Telephone Plaza 4000

CHANEL'S CHIFFON AND NET GOWN SPARKLES WITH MYRIAD BUGLE BEADS

Not only is the net blouse entirely ornamented with horizontal stripes of bugle beads but the snug fitting hips cast the same smart scintillation. The gracefully flowing and smartly irregular chiffon skirt is typically Chanel. In Chanel red, Chanel blue or black with matching bugle beads. Exact replicas.

WOMEN'S GOWNS—SAKS-FIFTH AVENUE—FIFTH FLOOR

SAKS-FIFTH AVENUE
FORTY-NINTH to FIFTIETH STREET

PATOU'S KNITTED JUMPER SUIT FOR THE FEMME FRILEUSE WHO WOULD BE SMARTLY COMFORTABLE

Tucks, silk bands, monogram and little silk covered buttons are new details used by Patou on knitted costumes to give a decidedly feminine character to out-of-door clothes. To eliminate waistfulness, the pleated skirt, contrasting the jumper in colour, is made on a fitted yoke.

Replicas, 35.00

KNITTED SUITS—SAKS-FIFTH AVENUE—SEVENTH FLOOR

GARIBALDI ARRESTED SAYS HE IS PAID SPY

Continued from Page 1, Column 4.

the march did not materialize and the money did not reappear.

General Doubts Reports.

General Peppino Garibaldi, brother of Colonel Ricciotti Garibaldi, said last night at the Hotel Waldorf-Astoria that he gave little credence to all dispatches concerning Facist activities, but said that he knew his brother had been active in the anti-Fascist ranks and that he did not doubt that he was now a victim of Fascist oppression.

He said that he and his brothers had always stood for freedom and in consequence had always opposed Mussolini. He said that the Fascists were in the habit of inventing 90 per cent. of the reports of their own and their foes' actions.

INTENSE ACTIVITY

The despatch with which a Thompson-Starrett building is started, the efficiency with which it is conducted, the speed with which it is completed, and the economy with which it is built, are each and all the result of 25 years of intense and uninterrupted building activity.

THOMPSON-STARRETT COMPANY
Building Construction

B. Altman & Co.

EXCELLENT VALUES IN THOSE YOUTHFUL, POPULAR

RACCOON COATS

Full-furred, rich in colour, generously made with good linings.

$275.00 to $850.00

FUR DEPARTMENT—THIRD FLOOR

FIFTH AVENUE—MADISON AVENUE
THIRTY-FOURTH STREET—THIRTY-FIFTH STREET
New York

BONWIT TELLER & CO.
The Specialty Shop of Originations
FIFTH AVENUE AT 38TH STREET

WEAR FRENCH HOSE FOR EVENING—IN NEW TINTS OF SILKEN SHEERNESS!

44 Gauge 4.50

THE hose the fastidious woman buys in Paris or at this shop in New York—the perfect complement to her evening costume—new colors that are but a *tone* when worn!

HOSIERY—Main Floor

BONWIT TELLER & CO.
FIFTH AVENUE AT 38TH STREET

First Presentation!

PANTIES TO MATCH THE FROCK

Copied From a New French Model That Fits Without a Wrinkle!

6.00

—A fastidious new Paris fashion for the short frock.

—*Slim* at the top for tailored wear.
—*Full* at the knee for sports wear.

Crepe de Chine in pink, peach, French blue, wine, green, tan, black, navy.

SILK UNDERWEAR—Third Floor

BONWIT TELLER & CO.
FIFTH AVENUE AT 38TH STREET

"Worumbo" SPORTS COATS USE THE TWO SMARTEST FURS IN SMARTEST WAYS!

WITH BEAVER COLLAR	110.00
WITH BEAVER COLLAR AND CUFFS	135.00
WITH WOLVERINE SHAWL COLLAR	150.00

"WORUMBO," most luxurious, most practical of camel's hair textiles, is the sportswoman's first choice in a coat for the games, motoring, traveling or country wear.

Natural or Shadow Check Tones

SPORTS ATTIRE—Fourth Floor

SOCIALISTS REVISE POLICY IN AUSTRIA

Adopt Platform Dropping Old Dogmas and Aiming at Taking Up Practical Government.

COALITION MADE POSSIBLE

Party Declares for Defense of the Nation and for End of Anti-Clerical Bias.

Copyright, 1926, by The New York Times Company.
Special Cable to THE NEW YORK TIMES.

LINZ, Austria, Nov. 4.—The Austrian Social Democratic Party today closed its most important congress since before the war, with the unanimous adoption of a new platform, chiefly revolutionary, in its decided break with several of the most traditional Socialist revolutionary doctrines.

Most, if not all, of the previous Socialist programs had been formulated as ideals aimed at for the distant future, without thought of the party's immediately gaining power. The remarkable innovations in the Linz platform were due to the fundamental change in the Socialist status here.

The Austrian Socialists think they are in a position to win power not in the next generation but in the national elections next year. Consequently, they have written this platform with an eye both toward winning these elections and at the same time unburdening themselves with promises too difficult, if not impossible, to fulfill should they find themselves controlling Austria in 1927.

Extremists Force Compromises.

This revolution from the idealistic to the realistic attitude has not been made without strong opposition from the Extremist wing, which freely charged the Moderates with playing short-sighted opportunist politics liable to alienate the most militant Socialists without gaining the confidence of the peasants, small bourgeoisie and intellectuals whose votes the party is now clearly aiming to attract. The Extremists succeeded in forcing compromises on five points, but that these concessions did not seriously diminish the victory of the Moderates may be seen in the following summary of the platform.

It upholds the democratic Austrian Republic, declaring that democratic institutions enable workmen peacefully and legally to gain control of the State; opposes violent or revolutionary methods to gain power or a dictatorship, unless there should be a counter-revolution against a future Socialist Government, and then allows a dictatorship only during the period necessary.

It limits itself in proclaiming a class war only in the contingency of attempts to restore the monarchy or to establish a Bourgeois dictatorship. In order to prevent such a danger, it declares that the Socialists must maintain the closest connections with the personnel of the Austrian Army.

It denounces imperialistic and nationalistic wars, but rejects a plank of complete pacifism and admits the necessity of defending Austria by arms. It pledges all forces to prevent counter-revolutionary attacks from neighbors or attempts to restore the monarchy.

It declares that the Socialist economic and social ideal State cannot be established in Austria alone, but must await such action in the big powers. It admits that it is useless for the Socialists to try to govern Austria unless first they succeed in winning over the peasants, the lower middle class and the intellectuals.

Meanwhile, it points out, both the Socialist and the Bourgeois Parties are too weak to govern alone and it agrees to cooperation necessary during such a period, hinting willingness to join in a coalition Government but qualifying such coalitions as bound to be only temporary.

Anti-Clerical Stand Dropped.

It drops the traditional free-thinking anti-clerical dogmas with a thud. Though the Extremists forced the withdrawal of the original words of this plank—"Religion is a private matter"—it remains nevertheless based upon this unwritten principle. It declares that the Socialists will not fight the Church and will respect the rights of all religions, but it demands separation of Church and State.

The changes made in the original program consisted in defining more clearly the terms of dictatorship and democracy, eluding the above sentence on religion being a private matter, withdrawing a statement opposing the right of the employes of a Socialist Government to strike, clarifying the next statement concerning international war and slightly weakening the plank relating to the League of Nations.

While still not opposing the League as the Bolsheviki do, the platform plank describes it as a committee of the capitalist powers and declares that the Socialists should direct their tactics toward winning individual States so as to make the League a federation of Socialist countries.

Chief fight centred on the planks relating to dictatorship, democracy and the Church plank. The Extremists, however, were handicapped by the fact that their whilom leader, Deputy Otto Bauer, was the outspoken defender of the original platform.

They limit themselves on the first point to demanding that the party emphasize more strongly the possibility of a class war and a dictatorship under certain circumstances, arguing that this is necessary in order to keep the spirit of Socialist youth militant. They agreed that many Bolshevist theories on this point had proved to be illusions.

Bauer criticized the Bolsheviki severely and made a notable denunciation of the use of force. He declared that civil war was the lowest form of war and said:

"A terroristic régime without freedom of the press and freedom of assembly cannot be the goal of the Socialists. The result of such terrorism simply is that the proletariat becomes a prisoner of a small minority."

He conceded that democracy must stand under the protection of the armed proletariat, but repeatedly emphasized that the Socialists could not accept violence as a principle or as an adventure.

Freethinkers Argued Down.

The warmest struggle arose over the church plank, which was clearly intended to gain the votes of the peasants, who are overwhelmingly pious Catholics. Ronzal and Franzl, the leaders of the freethinkers, declared that the struggle against clericalism was an old and glorious tradition of socialism and he could not imagine socialism as a bedfellow of religion, which was bound to paralyze the revolutionary spirit.

The answers of the moderates showed that their views were even more moderate than the platform expressed.

Bauer said that socialism was an earthly struggle, not a fight against religion. He pointed out that antagonism between socialism and the Church did not exist in Protestant Anglo-Saxon countries, mentioning Keir Hardie as a churchgoer and saying that the Irish kept the red flag alongside the crucifix. He agreed that the freethinkers were valuable members of the party, but urged them to remember that the platform must consider the facts of the situation.

Leuthner went further, saying that science had limits and certain scientists were "priggish" and decidedly limited in their view of life. He thought the Freethinkers were often as bigoted as the priests and pseudo scientists, more intolerant and more omniscient than the blackest clerical.

Ellenbogen, pursuing the same theme, earnestly argued that mystical religious feeling was inherent in a great part of humanity and that it was wrong to exercise any compulsion in such matters.

Most of the rural delegates strongly supported these views. One of them, Mentasti, coming from a wine-growing district, opposed a prohibition plank in the platform, which has been somewhat weakened, saying it must be remembered how the small peasant lives with the church and the tavern his only meeting places in most villages, and adding that the freethinkers wanted to forbid him one and the drys the other. He summed up the opinion of the majority by saying:

"Instruct the masses about the perils of both, but, in making the platform, think of present realities."

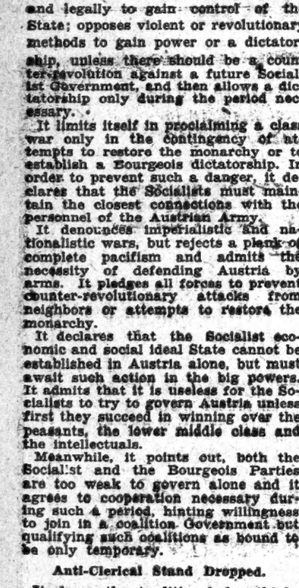

DERMOPHILE
the Underwear Luxurious

Avoid colds this winter with this exquisite, all-wool, French underwear. The very fine quality of the wool gives Dermophile that soft, luxurious feeling agreeable to the most sensitive skin. Dermophile absorbs moisture and protects the body against sudden chills. Unshrinkable. At quality stores. For men only.

THE DERMOPHILE CO.
470 Fourth Ave. New York

Made in France

B. Altman & Co.

Gentlemen's Clothing and Furnishings
FIFTH AVENUE, NEW YORK

ALTMAN
"Balta" Oxfords
for Men

Expert workmanship — modern designing — selected leathers! These are always found in shoes bearing our famous trade-mark. This group of "Balta" Oxfords, now selling at a new low price, fully carries out a tradition of fine quality.

$10.00

MEN'S AND BOYS' SHOES—SIXTH FLOOR

Confusing UPTOWN
with UPSTAGE

THE tendency to draw upstage conclusions from an Uptown location is not unjustified in so far as it refers to the mode.

As to whether or not such conclusions are justified in the matter of prices, it would be presumptuous for us to do more than speak for ourselves.

The fact that we have moved Uptown, into our own building, at 661 Fifth Avenue, does not mean that our prices are moving in the same direction.

On the contrary, we look to our increased facilities Uptown to permit of our offering even more liberal values in seeking to attract a wider patronage for the Kurzman mode.

Kurzman
IMPORTER

661 FIFTH AVENUE—52nd and 53rd STREETS

Boutin of Paris Sports Frocks—Only Here in America

Franklin Simon & Co.
A Store of Individual Shops
FIFTH AVENUE, 37th and 38th STS.
Telephone WISconsin 9600

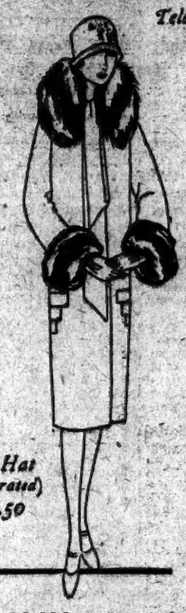

Felt Hat (Illustrated) $18.50

Today

For Mademoiselle (14 to 20 years)

THE COAT WITH TAWNY WOLVERINE FUR—THE SMARTEST FUR OF THE WINTER

175.00

A SLIM, youthful coat of rich wool suede, with smartly cut back yoke and pockets and a long tie scarf—luxurious with the new tawny wolverine fur collar and cuffs. In black, fawn, green or red.

MADEMOISELLE'S COAT SHOP—*Third Floor*

Franklin Simon & Co.

Today

For Mademoiselle (14 to 20 years)

THE YOUTHFUL EVENING WRAP IS OF METAL BROCADE OR SILK VELVET LUXURIOUS WITH WHITE FUR

75.00

THE talk of smart New York—is this evening wrap which is so luxurious in quality and so moderate in price. The large shawl collar and deep cuffs are of white lapin fur. Of colourful metal brocade or of chiffon velvet in evening shades—silk lined and warmly interlined.

MADEMOISELLE'S COAT SHOP—*Third Floor*

Franklin Simon & Co.

Today

For Mademoiselle (14 to 20 years)

THE NEW COLLARLESS NECKLINE FROCK OF SILK VELVET AND WAFFLE SHIRRED SILK GEORGETTE

49.50

EVERYTHING about this frock speaks of Paris the collarless V-neckline—the skirt of silk velvet (on silk bodice top) the waffle shirred blouse of matching coloured silk Georgette, the belt with rhinestone buckle and the matching Malmaison carnation.

In Smart Colours

MADEMOISELLE'S FROCK SHOP—*Third Floor*

Entire contents copyrighted, 1926, by FRANKLIN SIMON & CO. INC.

BRUCE UPHOLDS REVOLT OF AMERICA

Premier Tells London Audience Australia Would Have Fought With Colonies.

SAYS THEY HAVE LIKE AIMS

Declares Europe Must Change Its Attitude If United States Is to Aid Recovery.

Copyright, 1926, by The New York Times Company
Special Cable to THE NEW YORK TIMES.

LONDON, Nov. 4.—Americans are better understood by Australians than by Europeans in some matters vitally concerning the world of today, declared Prime Minister Bruce of Australia, speaking as the guest of honor at a luncheon given by the American Chamber of Commerce here today. In his audience were American Ambassador Houghton and Consul General Horace Lee Washington.

Both the United States and Australia, added Premier Bruce, were powers in the Pacific Ocean, which gave them a link in common, and both felt that the world's centre of activity was destined to be transferred from Europe to the "new world of the Pacific."

"America and Australia," he continued, "are both peace-loving countries which look with horror on the ancient hatreds and animosities which are dividing Europe. Both are also anxious to keep themselves free from European entanglements and at the same time assist humanity by increasing the prosperity and happiness of the whole world.

Says Europe Fails to Understand.

"The people of Europe do not realize the intense repugnance of the American people to getting involved in the troubles of Europe. The people of Australia understand it, for they have the same feeling and the same desire to devote themselves to the problem of their own development."

After rehearsing some of the unkind things that Europeans say of America, such as that she is now holding the world in ransom by means of the immense wealth she accumulated in the World War, the Australian statesman went on:

"It is impossible to hope for the economic cooperation of America in curing the ills of Europe while Europe is saying such things of America. Washington has said that it is the statesman's task to mold the minds of people. It should be the task of all European statesmen to get Europe to realize that America is extremely sensitive to her obligations and duties to the rest of the world and that she is prepared to play the great part in the economic reconstruction of Europe which will be the final and determining factor in the solution of the world's problems today.

Urges More American Sympathy.

On the other side, the American people must understand the source of Europe's feelings—the great tragedy through which she has passed, her unparalleled sufferings, the scale of the economic problems which she has now to face and which are beyond her power to grapple with. America must have a little more sympathy, a little more understanding for Europe, just as Europe must have a little more understanding and sympathy for America.

"If the prevailing atmosphere of misunderstanding, doubt and suspicion is removed, I believe there will be a great and united effort by the nations of the world to settle their problems. Greater prosperity for Europe will mean greater prosperity for America and a wider diffusion of a greater measure of happiness among the peoples of both continents."

Upholds War of Revolution.

LONDON, Nov. 4 (AP).—Those who sat at the luncheon of the American Chamber of Commerce in London today gasped in surprise when Australia's youthful and virile Premier, Stanley M. Bruce, declared with vehemence that the British Crown and Government had been wholly wrong in the struggle against the American colonies. They gasped again when he declared that Australia would have fought alongside the American Colonial troops if it had been a nation at that time.

He eased the situation for his English auditors, however, by saying that Australia now enjoyed full liberty as a nation of the British Commonwealth because of the victories of the American colonies.

The Premier spoke of the feeling of Australians that they were inheritors of all that had been won by the American forefathers in the war for independence.

"All thinking people must realize," he continued, "that there was something wrong in those days in the attitude of the British Government, which did not recognize the aspirations and ideals of young peoples. But now a new British Empire has grown up and Australians are enjoying the great heritage of freedom and autonomy which the forefathers of the American people did much to contribute to."

In the midst of the cheering, Mr. Bruce mentioned the action of the United States at a crucial period of the war as an example of great moral sense.

VENISON SHOT BY KING SERVED FOR PREMIERS

Queen Wears Kohinoor and Gold Plate Is Displayed at Buckingham Palace.

LONDON, Nov. 4 (AP).—Venison killed by the royal hand was served tonight by King George at an Empire "family assemblage" in Buckingham Palace. The stags served at the dinner were shot by the King last week during a two-day hunt.

Queen Mary, in honor of the visiting Dominion Premiers who are attending the Imperial Conference, wore the famous Indian Kohinoor diamond and the smaller stars of Africa which originally formed part of the Cullinan diamond presented by South Africa.

The guests included the Prince of Wales, the Duke and Duchess of York, Princess Mary, the Archbishop of Canterbury, the Maharaja of Burdwan, Premier Baldwin, Foreign Secretary Chamberlain, former Premier Lloyd George and a hundred others, chiefly the principal delegates to the Imperial Conference and their wives.

Although the celebrated gold plate of the royal family was used for decorative purposes for the first time since the war, splendor was avoided because of the tie-up in the coal industry.

ELDER WHITTEMORE KILLED.

Bandit's Father Dies in Baltimore After Being Struck by Auto.

BALTIMORE, Nov. 4 (AP).—Rawlings V. Whittemore, 59, father of Richard Reese Whittemore, youthful bandit who was hanged last August for the murder of a Maryland Penitentiary guard, died today of injuries received when struck by an automobile last night. His skull was fractured.

Whittemore was run down by Herbert C. Snyder of Randallstown, Md., who took the unconscious man to a hospital. Afterward Snyder was directed to appear in Traffic Court on Dec. 3 to answer charges of failing to give the right of way to a pedestrian at a street crossing.

FRANCE IS GRATEFUL FOR OUR AID TO ART

Beaux Arts Director Tells American Club He Welcomes Our Students, Too.

Copyright, 1926, by The New York Times Company
By Wireless to THE NEW YORK TIMES.

PARIS, Nov. 4.—Paul Leon, director of Beaux Arts in the French Ministry of Education, told the American Club at its weekly luncheon today that he felt deep gratitude for the interest many Americans have shown in French art and especially in the restoration and repair of historic monuments. He paid a high tribute to John D. Rockefeller Jr. for the unostentatious but highly effective manner in which he came to the aid of Versailles, Rheims and Fontainebleau.

"Instead of giving money for the creation of new monuments or for edifices which would remain as visible tokens of his good-will for France, he chose the quiet, fine way of helping us to keep the great relics of our past in good condition," M. Leon said. "There is no outward testimony to this much needed and wonderful help, but it is all the more engraved in the depth of our hearts."

The director mentioned with pleasure the numbers of American students who visit France. During the Summer English lectures are given at the Louvre, where a room is placed at their disposal. He intends to continue to offer such facilities every year.

He told of the delicate nature of the restoration work on the shell-torn Rheims Cathedral and said in twenty years visitors to it would believe the World War almost a myth. Instead of the reconstruction of the Cathedral being confined to restoration, from documents and photographs, improvements had been made, including indirect lighting concealed in cornices and heating from under the floor similar to the ancient Roman tepidariums.

Despite the fact that the State supplied only 18,000,000 francs annually for the upkeep of about 6,000 major national monuments, exclusive of 1,000 lesser historic building and the like, and only 3,500,000 francs for the upkeep of and additions to museums, the Beaux Arts had done wonders, thanks to additional gifts from art lovers of the world over, M. Leon said.

"The Louvre gets on an average one important gift weekly, which prevents all our works of art following your dollar," M. Leon added. "But you must not think that I am reproving you for buying our art, for it reflects the artistry of France in your country, and we can only congratulate ourselves on your discrimination."

He declared that French art schools were being directed into practical channels to a large degree, citing as an instance of this conversion the last problem given to the Beaux Arts students of Paris, namely, to design a midatlantic rest station for transatlantic airplanes.

Jay-Thorpe INC.
57th Street West

EVENING WRAPS
that cast their brilliance in a world of fashion

For the formal occasions that permit of splendour and richesse in the costume, Jay-Thorpe creates wraps of rare beauty and distinction. Some achieve their decorative quality in the mere individual draping of a fine fabric; others use precious furs to carry out a superb line.

Priced from
250.00 *to* 495.00

The Personal Shopping Bureau will give individual attention to orders received by mail or telephone — Plaza 4000, Ext. 380

SAKS-FIFTH AVENUE
FORTY-NINTH to FIFTIETH STREET
Telephone Plaza 4000

JUNIOR 2ND FLOOR

A SPECIAL PRESENTATION OF JUNIOR GIRLS' COATS OF UNUSUAL FABRICS

125.00

The sports coats are either of imported English tweeds or Rodier fabrics trimmed with smart sports furs while the fashionable more formal kashmir fabrics have smart irregular applications of the season's youthful furs. Sizes 13—15—17.

JUNIOR GIRLS' COATS—SAKS-FIFTH AVENUE—JUNIOR (SECOND) FLOOR

SAKS-FIFTH AVENUE
FORTY-NINTH to FIFTIETH STREET
Telephone Plaza 4000

For One Day Only—

A SALE OF MEN'S
SUEDE LEATHER
SPORTS JACKETS

In seventeen distinct colourings

Regularly 16.50

Special 9.50

This is the style of outdoor jacket now considered indispensable by the smart New Yorker. Every jacket has been carefully made of first quality selected skins—and the colourings include the most interesting combinations.

Sizes 34 to 46

LEATHER JACKETS—SAKS-FIFTH AVENUE—STREET FLOOR

The Personal Shopping Bureau will give individual attention to orders received by mail or telephone — Plaza 4000, Ext. 380

SAKS-FIFTH AVENUE
FORTY-NINTH to FIFTIETH STREET
Telephone Plaza 4000

JUNIOR 2ND FLOOR

A SPECIAL PRESENTATION OF BOYS' OVERCOATS OF IMPORTED FABRICS

40.00

Made to our own specifications for growing boys with that same perfection of cut and tailoring that marks the clothes of the well groomed man. Single or double breasted with straight box back—raglan or set-in sleeves. Lined or unlined. Sizes 10 to 19.

BOYS' CLOTHING—SAKS-FIFTH AVENUE—JUNIOR (SECOND FLOOR)

ADVERTISEMENT.

ARE YOU A NEW YORKER?

TEN EASY QUESTIONS TO HELP YOU KNOW. ANSWERS IN THIS WEEK'S NEW YORKER—OUT TODAY

1—What institution is being confused with the Yale Club? (p. 17)
2—Whose house in 47th Street is entirely furnished with goods purchased at auctions? (p. 19)
3—What are the pet collecting hobbies of Clarence Mackay, John D. Rockefeller, Jr., and Joseph Widener? (p. 18)
4—Why has Sinclair Lewis spent nearly a year in Kansas City? (p. 20)
5—What becomes of private yacht sailors in the winter time? (p. 21)
6—How is the new parlor game—"umbrella-in-the-corner"—played? (p. 36)
7—What newspapers are most likely to cover the Hall-Mills case fully and accurately? (p. 40)
8—What are the advantages of jaywalking in New York? (p. 51)
9—What night club has become a poor man's paradise? (p. 69)
10—Where is the real key to Manhattan—tagged "for your convenience"? (southeast corner p. 88)

All newsstands—15c

THE NEW YORKER

PLAZA
Art Auction Rooms, Inc
7-9 East Fifty-ninth Street
SALE TODAY AT 2 P. M.
Also Tomorrow (Sat.), same hour
Home Furnishings at Auction
Estate of
MRS. H. SELLERS McKEE
and the Estate of
MAHLON H. KEMMERER
By order of the Executors
Also other consignors
Tapestries, Silver, Exceptionally Fine Dining Room Groups, Books, Draperies, China, Rugs, Mosaic & Marble, Baby Grand Piano, Etc., and a Collection of Paintings none By Order of
Messrs. Hess, Marvin & Weis, Attys
EDWARD F. O'REILLY & SON
Auctioneers

AUCTION SALES

SAMUEL MARX, Inc.
AUCTIONEERS
24 West 58th St.
Estate Sale at Public Auction
Today at 1:30 P. M.
Antique and Modern Household Furniture and Furnishings
Paintings, Rugs, China, Glassware, Etc.
Sale conducted by Benjamin Marx.

RAINS GALLERIES, Inc.
Auctioneers & Appraisers
3 East 53d Street, N. Y.
AUCTION SALE
TODAY at 2:30
of
Magnificent Jewels
TONIGHT at 8:15
Fine Collection of Books
L. J. Rains

Ponce de Leon

had a good idea, but he was visionary. Prof. Elie Metchnikoff, eminent Russian scientist, discovered that life could be prolonged by destroying the poisonous bacteria in the colon. Lactic acid does this effectively.

Dr. Spieker's Bulgarian

Yoghurt

fermented with genuine Bacilli Bulgaricus is a practical way of taking this beneficent medicinal agent.

Send for our interesting booklet.

SHEFFIELD FARMS

(Div. National Dairy Products Corp.)

FRENCH CHEFS
OF FIVE GENERATIONS

have depended for the delectable flavoring of their cooling beverages, fruit salads and iced desserts, on

NUYENS

IMPORTED

GRENADINE

Made and bottled in France since 1760

AT FIRST CLASS GROCERS

Supplied to the trade by

B. B. Dorf & Co., 247 Park Ave., N. Y.

Sole Agents for the United States

SOVIET TO CHANGE DIVORCE STATUTE

Will Require Party Working to Support Non-Worker 6 Months, Or if Invalid, One Year.

MARRIAGE TO BE LESS EASY

Cohabitation Remains a Form, but Legal Registration Will Be a New Feature.

Copyright, 1926, by The New York Times Company.

By Wireless to THE NEW YORK TIMES.

MOSCOW, Nov. 4.—"Moral turpitude" does not exist in the Russian divorce law, which will be modified on by a new system that will be discussed at the session of the Central Executive Committee opening tomorrow.

According to the Soviet theory, there is no question whatever of the "guilt" of either party to a divorce suit. Divorce remains extremely easy and is granted to the husband or wife simply on request, without giving any reasons, and the custody of the children is entrusted to the party able to support them.

In case of a dispute about the children, the People's Court decides which party is the fittest for their custody. Here there is a possibility of the moral question being taken into consideration, but theoretically it has no legal significance.

The innovations of the new process for divorce require six months' maintenance if ever the husband or wife is out of work and without means, by the other party, if the latter has a job.

The Russian marriage law is strictly unilateral, making no distinction between the man and the woman—in fact, it is regarded as an ordinary civil contract, with the difference that either or both parents, if able, are required to support the children.

Hitherto the obligation to support a divorced, indigent partner only applied in the case of invalidism for six months, which the new process extends to one year. In the marriage law there are greater changes, which probably will now be adopted, although rejected by the Central Executive Committee a year ago.

At that time it was proposed to regard all forms of cohabitation over anything save an extremely short period as a legal marriage, instead of, as now, considering only registration by the Soviet Marriage Bureau is legal—similar to the present French system.

Last year's proposed change met with great opposition in the country districts owing to the fear of the peasants that it would involve vexatious divisions of land and cattle. The new proposal declares that cohabitation can be pronounced by the People's courts legal wedlock when one or all of the three following conditions are definitely established. Lengthy cohabitation as man and wife, possession of community property and a declaration before a third party.

There is an express reservation, however, for the benefit of the peasants, that no division of land, cattle or property required for the work of a farm need be made until it occurs in due course, that is, by the death of the head of the family, but that a divorced wife or husband shall enjoy the usufruct of land, cattle or other property that belonged to him or her at the time the marriage or cohabitation began.

Slight Earthquake Felt in California

ANAHEIM, Cal., Nov. 4 (AP).—A slight earthquake was felt here and at other points of northern Orange County at 2:40 P. M. today. No damage was reported.

A Certainty

How much would you pay if you could be insured that your financial judgment would be infallible?

We can furnish just such insurance in regard to your investments in mortgages and mortgage certificates.

$43,000,000 of Capital Funds are enlisted for the purpose, to wit:—

$27,000,000 of the Title Guarantee and Trust Company in picking out the mortgages, investing its own money in them and guaranteeing the title.

$16,000,000 of the Bond and Mortgage Guarantee Company in guaranteeing the payment of principal and interest to the investors on the sale of the mortgages.

Title Guarantee & Trust Co.
Bond & Mortgage Guarantee Co.

Combined Capital Funds. $43,000,000

176 Broadway, New York.
18 East 40th St., New York.
271 West 125th St., New York.
370 East 149th St., New York.
64 Bay St., St. George, S. I.
175 Remsen St., Brooklyn.
160-06 Jamaica Ave., Jamaica.
Bridge Plaza North, L. I. City.
Mineola, Long Island.
Riverhead, Long Island.

THE TAILORED WOMAN

635 FIFTH AVENUE at 50th STREET

Opposite the Cathedral

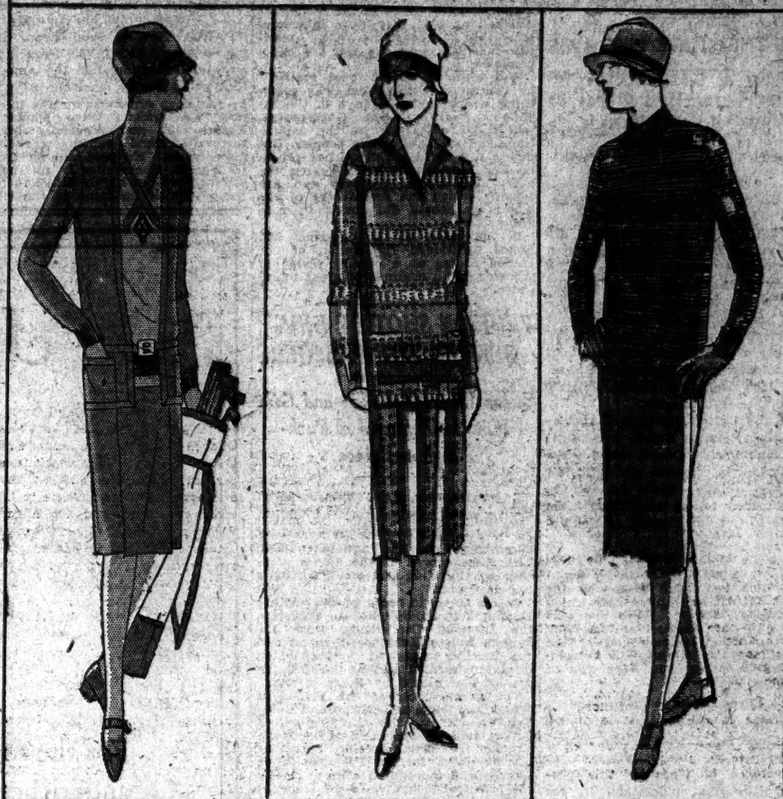

Copy of Patou's Three-piece Sports Costume—68.50	*Frock of Rodier's Knit Fabric—78.50*	*Sweater Frock with Striped Top—28.50*

Sports Clothes

French in Chic — English in Practicability — Tailored Woman in Quality and Workmanship

All sports clothes, worthy of the name, have the quality of simplicity, but few have the good lines, clever details and custom-like tailoring which justifies our pride in all Tailored Woman things.

Copy of Patou's three-piece sports costume—a jersey cardigan sweater and skirt, and a contrasting zephyr wool slip-on sweater, 68.50. Hand-embroidered monogram, extra, 5.00.

Two-piece frock of Rodier's two-tone knit fabric with flecks of white silk giving a stripe effect. The wide suede belt accomplishes the snug hip-line, 78.50.

Sweater frock, consisting of a zephyr knit sweater, striped in smart French colour combinations, and a worsted jersey skirt, 28.50.

SPORTS CLOTHES — MAIN FLOOR

RARE THINGS IN GOOD TASTE FOR GIFT GIVING

Four Travelers in Many Lands

Bring an Important Collection to New York

Spain—gay, glamorous background of an age old history, the Balearic Isles, Italy—ancient hilltowns and monasteries where the romance of mediaeval days still clings. France—old chateaux, Provencal chapels, quaint peoples—Austria, Germany. And finally England—where our four collectors completed their long journey of many months and miles, unearthing fine old furniture, fabrics and decorative objects for *Lord & Taylor*.

That was several months ago. Today the results of their travels are shown in a collection of such scope and importance that it occupies eleven spacious rooms and three halls on the Eighth Floor. A pageant of antiques and authentic reproductions from Spanish, Italian, French, English and American sources, transporting one suddenly into an old world atmosphere of rare beauty and charm. Standing in the entranceway, a lovely wooden figure of a patron queen is silhouetted against the glowing colors of a stained glass window—the dream figure of a hunch-back artist of 500 years ago.

A gem of the collection is a plaque of the Madonna and Child, the characteristic work of Andrea Della Robbia. Graeco-Roman excavations, a Roman jug found in the Balearic Isles, dating back 2,000 years, a XVth century painting of the Holy Family, early XVIIth century furniture covered in the original needlepoint, elaborate Spanish vargueños and French salon pieces carry one down through the years from Roman Empire to Empire—creating an inspiring exhibition for students and artists as well as the homemaker who aspires to the possession of beautiful old things.

Antiques · Reproductions

Decoration

Eighth floor

Lord & Taylor

FIFTH AVENUE · NEW YORK

Girls' Winter Coats

of Germania Chinchilla

$29.50

One of the smartest coats in our large Fall assortment is the one sketched, beautifully tailored in Germania chinchilla and lined with plaid suede. The generous fur collar is of nutria. Colors: French blue, navy, green, wine, beaver.

The same coat without a fur collar is $18.50. Sizes 8 to 14.

Lord & Taylor

FIFTH AVENUE NEW YORK

YOUNG PEOPLE'S STORE — FOURTH FLOOR

• • It has been my pleasure for more than twenty years to read The New York Times daily, not only for its news value but also because of its great help and guidance in business matters. • • The Times serves a definite concrete purpose in a businesslike way.—J. E. Bolland, President, Bolland-McNary, Inc., Advertising, New York.—Advt.

DASHES POLISH HOPE OF FRONTIER ACCORD

Visit of League Official to Warsaw Is for Business, Not Peace Move With Lithuania.

LATTER IS STILL "AT WAR"

Her Refusal to Accept Boundary Line Has Stifled Trade of Poland and Crippled Memel.

Copyright, 1926, by The New York Times Company.
By Wireless to THE NEW YORK TIMES.

WARSAW, Nov. 4.—Poland's hopes that the League of Nations had at last decided to take a hand in quieting Lithuania's belligerent attitude, which is held to be endangering the peace of Eastern Europe, if not that of the whole continent, were dashed again today when it was announced that the visit to Warsaw of President Kierstupp, League guardian of the port of Memel was for nothing more than commercial purposes.

M. Kierstupp, whose commission has dwindled to the smallest importance since Lithuania defied the League and retrieved the port by force in 1924, came merely to ask the Poles if they were willing to ship coal through Memel if Lithuania guaranteed to let the cars pass through in bond.

It is thought to be scarcely likely that the Poles will care to accede to this proposal to benefit a country which maintains it is at war while Poland insists it is at peace and has been since the Council of Ambassadors of 1923 which finally fixed the Polish-Lithuanian boundary in such a manner as to give Vilna to Poland.

Since this sitting of the council, called at Lithuania's request, Poland has considered the incident closed, but Lithuania is still in a state of war. Her soldiers patrol the border, forcing the Poles to keep up costly and unnecessary outposts along a frontier of 650 kilometers. All trade there has been stifled.

Conditions on Border are Told.

The city of Memel, once a prosperous port, is languishing for want of cargo, and Polish manufacturers and woodworking factories are rusting away since the huge logs from Polish forests stopped tumbling down the Niemen River.

THE NEW YORK TIMES correspondent has just returned here after riding along the entire border to find out whether there was any truth in the persistent rumors from East Prussian sources that Polish troops were being massed on the frontier for an attack on the smaller State.

The situation from a military standpoint would be uproariously funny if it were not for the economic consequences of a one-sided war in which people are actually dying because the sources of their livelihood have been cut off.

The actual frontier is marked only by tall poles, bearing wisps of straw on the top and stretching over endless wastes, forests, swamps and bleak semi-Arctic plateaus, snowswept even in this early stage of the Winter.

At rare intervals tiny huts nestle in the woods. In these handfuls of Polish military police miles from battalion headquarters while away their time, while far across the field there is a piece of country precisely like their own the Government of which insists that it is at war.

The correspondent crossed the border at a dozen places and hailed the Lithuanian guards garbed in a blue replica of the Russian uniform. All spoke Polish and relished American cigarettes, and all except the shyest disclaimed dislike for the Poles.

"It is just the politicians," said one simply.

In one sector a guard fidgeted with his rifle and backed away.

"I do not mind talking," he said, "but these big inspectors might come along."

"Which inspectors, the Lithuanian?" he was asked.

"And the others," he answered evasively.

When pressed as to the frequency of visits from Russian and German officers he made no reply directly, but he implied that such war lords visited the border with military éclat to keep up warlike appearances.

Timber Lies Idle in Poland.

Little peasant holdings are cut in two by the straggling line of poles. poverty-stricken villagers are separated from the manor houses, where their inhabitants always obtained meal, meat, sugar and wages.

This ludicrous "front" although settled by the Council of Ambassadors, remains as dangerous as the old Hindenburg line.

Poland, with its northern section suffering deeply because of the situation, is unable to go before the League to ask the Council to induce Lithuania to accept the 1923 decision, for so far as Poland's position goes, the case is closed. Polish officials have given up hope that their ally, France, because of her new relations with Germany and her waiting attitude toward Russia, will do anything in the matter, since, it is said, Germany and the Soviets both desire that the hostile status quo be preserved.

Large lumber interests, with which several American companies are associated, are outsponkenly bitter toward the League, saying that for three years the Lithuanian situation has been the greatest menace to peace in Europe, although the elimination of such dangers is the international body's first purpose.

In the meantime the whole of northern Poland is piled high with valuable masts, spars and ship timber of the finest quality which, because of the prohibitive railroad rate, must either rot or be sawed into small lengths and sold for domestic purposes at a fraction of their real value.

ASKS $1,000,000 SNOW FUND.

Taylor Warns of Freak Weather—Action Delayed a Week.

Formal application for $1,000,000 for snow removal was made to the Board of Estimate yesterday by Alfred A. Taylor, Commissioner of the Department of Street Cleaning. The board laid the request over for one week.

"It is late in the season," Commissioner Taylor said, "and with this freakish weather we are likely to get a storm any day."

The removal of snow has cost the city as much as $1,000,000 after a single snowfall, and after a Winter season has ended, the city has frequently spent $3,000,000 and more to keep the main traffic arteries open.

The board likewise laid over for a week a request for $9,640 to defray printing costs of the Board of Transportation's recent bus report. The size of the bill caused Aldermanic President Joseph V. McKee to remark: "Are we to pay for this by the pound or page."

The board appropriated $5,000 for decorations at the Sesquicentennial celebration in Philadelphia on Nov. 12, "New York City Day."

CATALONIAN CHIEF CAUGHT WITH STAFF

Col. Macia and Aides Surprised Near Spanish Border by French Secret Service.

JAILED WITH OTHER REBELS

Cabinet in Paris Will Decide the Fate of the Several Score Prisoners.

Copyright, 1926, by The New York Times Company
Special Cable to THE NEW YORK TIMES.

PARIS, Nov. 4.—Colonel Francisco Macia, former Spanish Deputy and fiery leader of the abortive Catalonian independence movement, was surprised early this morning in a luxurious villa in the mountains near the Spanish border and was arrested with his general staff by French secret service agents.

Waiting all night in a blinding snowstorm, a group of secret service agents who had learned the leader's whereabouts through a mysterious motor-car surrounded the villa at daybreak and arrested Colonel Macia in his bedroom as he reached for a revolver. With him were eleven young men, who had expected to lead the Catalonian march on Madrid after the Catalan province was reached and the people won over to their cause.

Machine guns, rifles and thousands of rounds of ammunition were discovered in the cellar of the villa, which is near the little village of Prats de Mello in the French province of Pyrénées-Orientales. A concerted movement against King Alfonso and Premier de Rivera was to have started from this mountain fastness because of its proximity to the frontier of Spain.

Colonel Macia, a distinguished looking man of military bearing, was dejected over the outcome of his revolutionary efforts. With his general staff he has been lodged in the jail at Perpigan, where 100 other conspirators, rounded up by the French secret service, now languish.

While the arrest of Colonel Macia is taken to mean the end of the Catalonian revolutionary movement, it had so many ramifications in France and Spain that it may be some weeks before the investigations are completed. Catalan desire for separation from Spain extends back for more than 200 years. There has been a steady growth of independence feeling in the last six years, and the appearance of a strong leader may cause the flame to flare up again.

Catalonia, the richest province, provides three-fourths of Spain's industrial products and the lion's share of Spanish revenue. By numerous signs the best minds of Catalonia have indicated that they desire independence or at least a large measure of autonomy, such as the Irish Free State now enjoys.

The Catalan problem is not unlike the Anglo-Irish problem. Premier de Rivera has resorted to extreme measures at various times to put down the Catalonian independence movement, going so far as to prohibit the Catalan language and patriotic songs. This only accentuated the feeling of which last Tuesday's plot was the culmination.

Spanish Officials Urge Calm.

Copyright, 1926, by The New York Times Company.
By Wireless to THE NEW YORK TIMES.

MADRID, Nov. 4.—An official note issued this evening says the purpose of the plot discovered in France was "apparently to provoke disorder, possibly with a view to influencing the stock exchange for political ends."

The note concluded with an assurance to the nation to go about its affairs with perfect confidence in the police authorities, and pays a compliment to the vigilance of the French police and the energy they displayed.

ENGLISH WOMAN IS FREED.

Mrs. Sladen Was Jailed for "Academic" Criticism of Mussolini.

LONDON, Nov. 4 (AP).—The Daily Sketch today prints a letter from Mrs. Algernon Sladen, niece of Lord Dunmore, who was under arrest at Voisca, Italy, for allegedly making "Socialist utterances" against Premier Mussolini, to the effect that, after spending three days and nights in jail her husband and the British Consul secured her release on bail.

Later the British Ambassador visited Premier Mussolini and the charge against her was dismissed.

Mrs. Sladen, according to the letter, says her arrest had its origin in a conversation in a restaurant in which she "merely criticized Fascismo, academically and theoretically," and an Italian woman who disliked her reported her to the authorities.

Saks-Herald Square

Broadway at 34th Street

Beret Tams

For Outdoor Activities and Autumn Sports Events

1.65

At the games—on the links—for Fall puttering in the garden—everywhere the beret is seen. And, the brighter the color, the smarter.

Lipstick Red, Peony, Sea Moss, Cypress, Navy, French Blue, Black, Malay

Saks-Herald Square—Men's Hats—Street Floor Mezzanine

Saks-Herald Square

Broadway at 34th Street

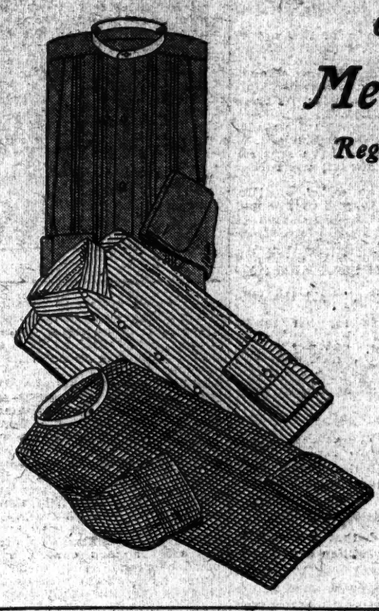

Great Price Reductions:

Men's Fine Shirts

Regular $2.50 to $3.50 Grades

1.55

Broken assortments of our better grade shirts—not so many of any particular pattern—but all told a wonderful variety to choose from. Woven madras, broadcloths, cords and fine percales in a variety of smart patterns and colors.

Neckband, Collar Attached and Collar to Match Styles

All Sizes, But Not in Each Style

Saks-Herald Square—Men's Shirts—Street Floor

A Special Offering!

Men's Oxfords

Regular $8.50 Grade

6.95

Semi-brogue models in Martin's black and tan imported Scotch grain or of black and tan Russia calfskin.

Saks-Herald Square — Men's Shoes—Sixth Floor

Sale of Men's

Broadcloth Pajamas

Regularly Sold at $3

1.95

Pajamas of the finest imported English broadcloth—a material that will stand up under constant tubbing. Made with English collar, plain surplice neck, with frogs, or slip-over style. All trimmed with large pearl buttons. Some Value!

Saks-Herald Square—Men's Pajamas—Street Floor

Richly Furred Coats

For Women and Misses

$97.50

The November selling of fur trimmed coats emphasizes the carefully selected, luxurious furs, the soft broadcloth-finish fabrics and the smart, slim silhouettes. Illustrated on this page are only two of several special groups selected for this event.

Misses' Street Coats

The 'Cavalier coat, an adaptation of a Worth model with fur collar and cuffs is one of many models.

*'Registered U. S. Patent Office

THE COAT SHOP FOR MISSES

Women's Street Coats

Soft kashmir fabrics with generous collars and cuffs of kit fox, beaver, dyed squirrel, black wolf and caracul. The best colors and black.

THE COAT SHOP FOR WOMEN

THIRD FLOOR

Lord & Taylor

FIFTH AVENUE NEW YORK

Extraordinary!

Men's Imported and Domestic

Fine Cravats

Regular $1.50 to $3.50 Values

95c

An unusual offering! Stripes, dots, all-over figures and conventional designs in moires and other fancy silks—splendid color range.

An occasion on which most of our customers stock up for an entire season!

Saks-Herald Square—Men's Ties—Street Floor

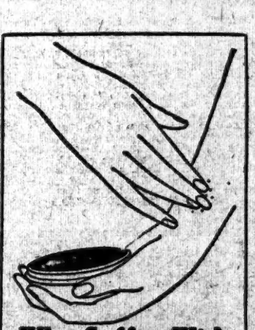

Why Suffer With Burning Rashes

When Cuticura Soap and Ointment will quickly relieve and heal. Bathe gently but freely with the Soap and hot water to cleanse and purify, dry without rubbing and apply the Ointment to soothe and heal. Nothing quicker or safer than Cuticura for all skin troubles.

Soap 25c. Ointment 25 and 50c. Talcum 25c. Sold throughout the Dominion of Canada. Cuticura Laboratories, Dept. 21B, Malden, Mass. Cuticura Shaving Stick 25c.

CALIFORNIA

via Havana, Panama Canal and return across American Continent

ONE WAY WATER

A 15-day voyage on largest and fastest ships in Coast-to-Coast service. Sightseeing at Havana and Panama Canal.

Your choice of rail routes, whether going or returning across the Continent, with authorized stop-overs.

ONE WAY RAIL

Reduced Summer Rate

Meals and berth on steamer included.

Round Trip—Rail and Water $350 1st Class

From your home town (see route line points) and back

Round Trip—Both ways Water $425 1st Class

One way—Water $250 1st Class

Proportionately lower rates in 2nd, Tourist and 3rd Cabins

Check your auto as baggage No crating

Water route, New York, Havana, Panama Canal, San Diego, Los Angeles, San Francisco. Sailings to and from

PANAMA PACIFIC LINE

No. 1 Broadway, New York City, or authorized S.S. and R.R. agents

Fingerprints Admitted as Evidence Against Accused Over Hall Defense's Protest

Continued from Page 1, Column 8.

witness, at the time he spoke was able to tell her story, and that she wished to do so. The physicians took the view that in doing so she would jeopardize her life. Mr. McCarter said that the defense did not wish to subject Mrs. Gibson to any danger by the rigid cross-examination they felt was their right, but that they did not wish to cross-examine her when their efforts might be curbed by a disinclination to imperil her life.

"I may say to your Honor," said the attorney, "that we have every reason to believe—and in making this statement I hope I may claim to be a respectable member of the bar in this State—that this person is a thoroughly unreliable person, who knows that she is such and who has given at least six different versions of the subject about this alleged murder. She has traded in the notoriety she has received in this case and has exhibited herself and her mule, Jenny, at a circus in New York. We do not wish to harass any one, but we feel that it is our solemn duty to subject her to a painstaking examination."

At the close of Mr. McCarter's lengthy statement Justice Parker and Judge Cleary left the bench. They retired to Justice Parker's chambers and conferred briefly. They then announced that they would adjourn court for the half-hour to 5:30 P. M. and would visit the hospital to determine the condition of Mrs. Gibson. The decision of the Judges to make a hasty motor trip to the institution, five blocks away, was made known by Bailiff John Bunn, court crier.

His piping tones had scarcely died away when there was a burst of excited comment from the witnesses, the jury and the crowd of spectators. Senator Simpson leaned over to whisper to Captain Henry Walsh, an investigator, then turned about to sweep his eyes over the courtroom with a confident smile. Defense counsel conversed quietly.

Judges at Her Bedside.

Meanwhile the jurists slipped out of their flowing black robes and drove to the hospital. They were conducted at once to the private ward where Mrs. Gibson was lying. They approached the bed and conversed with her for a few minutes, with a physician standing close by. Uncertainty whether the graphic narrator of the murder scene would retell her story from a possible deathbed, with the accused grouped within hearing, as required by law, and the jury near by, worked up high tension in the courtroom.

Five minutes after the time set for the Judges to return to the bench Bailiff Bunn stepped to the bench platform and called his singsong "Hear ye, hear ye!" signaling the imminent entrance of the Judges. Justice Parker and Judge Cleary came out of chambers and resumed their places on the bench. There was a pause and one almost felt the silence of the room. Justice Parker leaned forward and as he spoke his eyes roved from Senator Simpson to Senator Case, thence to Mr. McCarter.

"Judge Cleary and I have been down to the hospital," he said, "and have seen Mrs. Gibson flat on her back in bed. Her pulse is high, her temperature is 104 4-5. We saw her and said a word to her. She is evidently very weak. A later diagnosis has shown her to have developed a specific poison, which, according to the physicians, she is resisting very well. There was no thorough prognosis, but the doctors told us that the probability is that she would be better.

"I may say that Judge Cleary and I relied more on our own judgment in this matter than we did on the opinion of physicians. To us it was perfectly obvious that to attempt to examine this witness today would be utterly and absolutely futile. If she is to die, she will have to die. The comatose condition, we were assured, will not come on tonight and there does not seem to be any pneumonia. We have therefore decided that there shall be no examination today. Tomorrow morning we shall see how she is."

Neither Senator Simpson nor the defense lawyers would comment. Mrs. Henry Stevens, however, who has frequently commented on events in the investigation against her husband which led to the indictment against him, was not so reticent.

"Jazz Trial," Mrs. Stevens Says.

"This certainly is a 'jazz' trial," she remarked, "I was highly amused at Senator Simpson's antics, and I think it would be quite delightful if the entire court were moved to Mrs. Gibson's bedside. She must be quite ill."

The stories of the day's witnesses had been told and the Court was deep in the fingerprint expert's testimony when Senator Simpson unfolded the story of Mrs. Gibson's illness. He had sent Captain Walsh to produce her and when told that the hospital authorities refused to permit her to leave their care had sent the officer back with a warrant to see if that would change the attitude of the physicians.

"I have a witness," he said, addressing the Court, "Mrs. Easton, who was in court yesterday and became ill, and she went to the hospital. I had her doctor here—I have certificates from both of them—and I asked him to bring her here and he said she was movable, and I sent for her and he refused to let her come out of the hospital. I sent another doctor and he says because of her exposure yesterday she might develop pneumonia and go into a coma tonight and if she does you cannot tell what the result would be. The State may lose her testimony.

"Therefore I want to request the Court to go where she is (she cannot be moved), to take this jury and counsel for the defense and take her testimony, because her testimony is of vital importance to the State. The State is unable to get her here. We had her here yesterday and were unable to put her on the stand, and if she collapses and if she goes into a coma tonight and cannot come out of the coma we cannot get her testimony.

"She can testify now (she is not in a coma), and the only way to take her testimony, as I understand it, is to go there, unless your Honor will direct, if that can be done, that she be brought here. Here are two physicians' certificates that I have about it."

Justice Parker glanced at the certificates and remarked that the physician "says she cannot even testify safely." Senator Simpson replied:

"I don't care about the safety. She can testify and I want her testimony. I am perfectly willing to have her brought around here, but the testimony is so important that I will not take the chance for the State to adjourn this case without taking her testimony, notwithstanding the snares of this gentleman.

"I want to go around to the hospital, and I am willing to go, and I think the Court ought to, in the interest of the State, this being a case of great importance, a four-year-old murder case. So many witnesses have died, including a fingerprint expert, I think the Court ought to—I am not, of course, directing the Court, but to protect the State I want the testimony of this woman. The physician advises me she may go into a coma tonight. I think it ought to be taken now."

Mrs. Gibson Now Easton.

Mr. McCarter then asked if Mrs. "Easton" and Mrs. Gibson were the same. Senator Simpson replied that the witness's correct name was Easton, that she was married to William H. Easton—"it is the same woman, of course, and it's too bad that you don't know that," he added, with sarcasm. Mr. McCarter said:

"It is a novel idea to me that a witness"— he broke off, evidently changing his thought, and continued: "We have no proof. I don't know of anything why"— he again interrupted himself, and finally concluded: "I have never seen these letters."

"I will put the doctors on the stand, your Honor," said Senator Simpson, "I can send for them. I have sent for them, as a matter of fact, and I want to put them under oath."

The first physician called was Dr. Aaron L. Stillwell. He said that he had been called to attend Mrs. Gibson at 3:30 P. M. and that he had not yet determined the cause of her illness.

"Is it possible she may develop a coma tonight?" said the Assistant Attorney General.

"It is possible, yes," said the witness.

"Would it be safe for her to be brought out?"

"No, it would not. She had a temperature of 104.2, a pulse of 104 and respiration of 24 when I examined her. I understand that all have risen since then."

"What is death—what temperature means death?"

"It might run up to 105 or 106 or 107; that is the average," said the physician, adding that the normal temperature was 98½ and the normal pulse about 72.

Cross-Examination of Doctor.

Dr. Stillwell said that the patient was in a serious condition and that it would be highly dangerous to remove her. Senator Clarence E. Case, of defense legal staff, in cross-examination showed that the defense thought Mrs. Gibson feared to come into court. The cross-examination, in part, was as follows:

Q.—Doctor, how long have you known Jane Gibson? A.—I never saw her except at half past 3 this afternoon.

Q.—At whose request did you go to see her? Captain Walsh and Lieutenant Ciecluch.

Q.—Jersey City police? A.—I think so; I am not sure.

Q.—And who wrote this certificate that you signed? A.—The stenographer at the hospital, Miss Orps.

Q.—I understood you to say that you did not know what the cause of her illness is? A.—No, I do not.

Q.—Might it be a fright or apprehension at the prospect of an examination in court? A.—I do not hardly think so.

Q.—Could it be that? A.—It might possibly, but I do not hardly think so.

Q.—Do you know what her history has been for the past two weeks as this trial has approached? A.—No, I do not.

Q.—You don't know whether she has been in an increasing state of collapse as it drew down to the time when she was to testify? A.—No, I do not.

Q.—Do you know anything about her collapsing yesterday when confronted with her mother in the court room? A.—No, sir.

Q.—Has she pneumonia? A.—I was not able to detect it.

The Court—You made an examination for that, did you?

The Witness—I did, yes.

Q.—Do you think that she is quite ill? A.—Yes.

Q.—Do you think that she is in a condition, without danger to herself, to stand up under a rigid cross-examination? A.—I would not think so.

Q.—Do you think that even down there at the hospital it would be proper to subject her to a rigid cross-examination? A.—I would think that the woman should not be persecuted with anything of that kind; that she should be given a chance to get over this condition. I would think that you would be almost guilty of perpetrating manslaughter if you went down and disturbed her and pestered her with a whole lot of questions and gave her a whole lot of cross-examination.

Then came re-direct examination by Senator Simpson, as follows:

Q.—What is she suffering from? A.—I said I don't know.

Q.—She is willing to come, but they won't let her out of the hospital, is that it? A.—I don't know whether she is willing to come or not.

Q.—Who was it who refused to let her come out of the hospital? Was it you? A.—I don't know. No, I did not.

Dr. Flynn Testifies.

Dr. Thomas F. Flynn, also of the staff of the hospital, was called. He testified similarly to Dr. Stillwell and gave the name of the physician who was actually in charge of Mrs. Gibson's case as Dr. A. Anderson Lawton. Dr. Lawton examined Mrs. Minna Clark, a witness whom Senator Simpson sought to indict as an accessory to the crime several weeks ago, and reported then that she could be arrested without danger to her health. Mrs. Clark was arrested and later released in $5,000 bail.

Dr. Lawton was the next witness. The prosecutor said that he had been told by Dr. Lawton at 2 P. M. that Mrs. Gibson could be called to court to testify, but on the stand the physician said that her condition later rendered such a step impossible.

"Doctor," said the Senator, "suppose this lady was examined in a natural, normal way at the hospital in her condition; suppose she was not excited or irritated, but was treated as a normal human being would be treated in an inquiry for the truth, do you think that the ordinary questioning of her in an inquiry as to the truth to get the facts would be at all harmful to her if it was done at the hospital?"

"I don't think that the inquiry into those facts that you relate to would possibly harm her a great deal," said the witness, "but because of her toxic condition her mental faculties are not as keen as they might be if she were not suffering from her poisoning."

When Dr. Lawton left the stand Mr. McCarter addressed the Court. After saying that Mrs. Gibson had played with a circus in New York, he continued:

"We are compelled—we have no desire to harass or annoy a person—but in the performance of our duty engaged in the defense of the most serious possible offense that one can ever be accused of, we would deem it our absolute duty to subject this woman to a very rigorous, painstaking, trying cross-examination, and it is, we think, a futile thing to permit a portion of this woman's testimony to be taken and then, as suggested by the learned Assistant Attorney General, under the guidance of the Court arrest the examination at this stage.

McCarter Opposes Move.

"Now, I never heard of a court, particularly in a murder case, adjourning from the Court House where the court is required, as I understand it, to sit and go to some other place to examine a witness. The statute which permits an examination de bene esse of a sick witness in the State only, as your Honors well know, applies in the case of the defense.

"It would involve taking to this place not only the jury but the defendants. I know of no authority to take the defendants or those of them that are incarcerated to any such place, and we most earnestly protest against any proceeding of the kind suggested. This woman was here yesterday. If she has been ill and in the hospital, we have no proof of it, absolutely none, except some hearsay statement given to Dr. Lawton by some other doctor from Morristown, although her alleged hospital experience was in Jersey City.

"Therefore, the testimony being complete and unvarying to the effect that her condition is such that she cannot stand a rigid cross-examination, it certainly would not do to permit a part of her testimony to be taken, and then if the fatal effect should come, for it is there, you cannot strike it out, you cannot eradicate it from the mind, you may eradicate it from the records—for this sudden collapse of this person without any apparent disease that is told us about—none of the doctors who have examined her have found any such terrible trouble as cancer.

"Therefore, the testimony being comunderstands that she has cancer. We most earnestly protest and object against the adoption of any such procedure as is suggested, in view of the fact that the defense counsel, speaking in appreciation of their very grave duty to their clients who are under this most serious charge, feel that would be prejudicial to them. We, of course, have a right to cross-examine. That the Constitution gives us, and apparently it could not be afforded us."

Report on Her Condition.

Dr. Lawton late last night issued a formal statement on Mrs. Gibson's condition, in which he said that her left kidney was affected and added:

"Her condition tonight is improved, but if her condition remains unchanged it would not be advisable to remove her from the hospital tomorrow. In her improved condition tonight her temperature was 102 2-5, her pulse 96 and her respiration unchanged. She is in no immediate danger of death. The prosecution will have to use its best judgment in the matter of removing her."

He went on to say that an operation might be necessary but there was no indication that such an operation was necessary immediately. He added that he had seen a good many cases of this kind cleared up without recourse to surgery. From her history of the case, he said, he believed that she had been in ill health for twelve weeks. Her mental condition last night was good, he said. He declined to say whether she had discussed the trial with him, whether she had expressed any anxiety about meeting her mother, and said that he was issuing the statement for three purposes. One, he said, was to relieve the reporters of maintaining what he said he had been told was a "death watch" by them; another was to relieve the hospital from the annoyances of such a "watch," and the third reason was to halt telephone calls about her condition during the night.

W. J. BERRYMAN A WITNESS.

William J. Berryman, a draftsman, opened the session with brief testimony on the technical side of his preparation of a map introduced on Wednesday by Senator Simpson. He left the stand, after testifying for three minutes, without cross-examination.

MR. PETTIT'S TESTIMONY.

The Rev. J. Mervin Pettit, who succeeded Dr. Hall as rector of the Episcopal Church of St. John the Evangelist, was then called. Mr. Pettit is a big, bulky man, at least 6 feet tall, with a ruddy face. He donned horn-rimmed nose glasses at one point when called upon to examine a blueprint of the interior plan of his church building. The minister wore his priestly garb. He spoke clearly, and gave his evidence without the usual nervousness betrayed by witnesses.

He described the study where Dr. Hall penned his sermons and where, according to the State, he and Mrs. Mills maintained a "love postoffice" by placing letters between the leaves of a Bible.

Senator Case frequently broke in with objections to his adversary's questions and to the faithfulness of photographs offered by the State.

A plan of the church was tacked to the wall beside the witness, and Senator Case took the clergyman over the details of the drawing, directing his attention to various features of the map by using a pointer such as is used by a school teacher.

Justice Parker stepped down to watch the rector identify the various pieces of furniture in the study. Mr. Pettit vouchsafed the information that the furnishings of Dr. Hall's study had remained unchanged for four years, but that certain structural changes had been made in the room.

MRS. HOAG ON STAND.

Mrs. Anna L. Hoag was next sworn. She is a small woman, whose pallor was accentuated by brown curls that peeped from beneath the brim of a brown hat of turban lines. She told of the murder shots. Mrs. Hoag spoke in precise fashion and nodded her head decisively now and then to emphasize her answers.

The examination proceeded as follows:

Direct examination by Senator Simpson:

Q.—Where do you live? A.—I live in East Orange.

Q.—On the 14th of September, 1922, where did you live? A.—I lived on Green's Farm, bordering on De Russey's Lane and Easton Avenue Turnpike.

Q.—And how near to the Parker Home is that? A.—I should imagine about 600 feet.

Q.—And which side of De Russey's Lane were you on, the side toward New Brunswick on the other side? A.—The west side.

Q.—Were you familiar at all with the crabapple tree that was near the Phillips Lane on the Phillips Farm? A.—No. I never was on the farm at that time.

Q.—How long after the bodies were found did you go there? A.—It must have been a year.

Q.—After the bodies were found? A.—Yes.

Q.—On the 14th of September, 1922, was your attention attracted by any noise of any kind? A.—It was.

Q.—About what time? A.—Around 10 o'clock.

Q.—And what was the noise that you heard? A.—I heard four shots.

Q.—Did they sound like pistol shots? Senator Case—I object to the question.

Q.—What did they sound like? A.—Pistol shots.

Q.—What direction were they from your house? A.—East.

Q.—Could you tell how near? A.—As near as I could judge, about 200 feet.

Q.—About a year after this shooting, the shots that you heard on the 14th of September, did you see any of these three defendants at your place?

Senator Case—I object to the question. A most leading and direct question.

Senator Simpson—I will withdraw it.

Q.—Will you state whether or not you saw in the room any one who was present at your place about a year after the shooting?

Senator Case—I object for the purpose of taking the materiality of the question. I fail to see the relevancy or materiality of it.

The Court—The first question, although perhaps leading, is no more than suggestive, and I think is proper and may as well be put in that shape.

Senator Case—I am now questioning specifically the relevancy of the question—the question of what possible bearing, let us say, an affirmative answer to the question would have on evidence of the guilt or innocence of these defendants or either of them a year after the time that a tragedy is alleged to have taken place.

The Court—Do you press your first question or your second?

Lived on Phillips Farm.

Senator Simpson—I will withdraw both of them and ask: Did you change your residence to the Phillips farm? A.—I did. I lived there.

Q.—When you lived at the Phillips farm will you state whether or not you see anybody in the room here who came to your house about one year after the date you heard the shooting? A.—I do.

Senator Case—I object to that question, and I do not know whether it is necessary for me to repeat the objection. It is in substance, the same question as was asked before.

The Court—Yes, we remember what you said about that. Your objection is overruled. The question may be answered. Take your exception.

Senator Case—Exception.

A.—I do.

Q.—Can you point out the person that you saw? A.—I can.

Q.—Where is he? A.—Right there, the first man.

Q.—The man sitting in front of the last woman? A.—Yes.

Q.—That is Henry Stevens? A.—I do not know his name.

Q.—But he came to your place? A.—He came to my place.

Q.—What occurred when he came to your place? Between him and you?

Senator Case—I object to this question as irrelevant and immaterial. It has no bearing upon the guilt or innocence of the defendants.

The Court—Objection overruled. Take your exception.

Q.—Just tell us what occurred? A.—I was out on my porch and a man came down the lane, and he came up; as I watched him on the steps he stumbled on the steps of the porch, and I said "What is it?" He said, "Will you direct me to Raritan?" I said, "I don't know where Raritan is," but, I said, "if you go down out over the meadow and to Easton Avenue, to Lyndagh Lane, you can go through there and get a trolley car and they will tell you where Raritan is, for I do not know." He said, "I do not want a ride; I am hiking it."

Q.—What were his shoes; were they dusty? A.—The man was immaculate. He had his coat off, and he was immaculate. He had on dark clothes, and he had on a Panama hat; and I was frightened, because he was very nervous. I had my large dog there, and I knew I was safe.

Q.—Continue the conversation. Tell what he said to you and what you said to him. A.—I asked him to sit down, and he sat down on the porch. I thought the man was sick, because he trembled so. He looked around, and he said, "This certainly is a wonderful, beautiful place." And I said, "Yes; we enjoy it very much here." And then he got talking, that he had been to Florida for the winter, and he talked on Florida for a while. Then all at once, without any—why I had no idea that he was going to change—he said, "Wasn't there a tragedy on this place?" And I said, "I know nothing about any tragedy." And with that I ran in the house because I was frightened.

Q.—And what did he do? A.—He got up and went over to the pump and got a drink. Then I came out to watch him. I had my dog with me, and I watched him up to the lane, and the man nearly collapsed—when he came to the place where the bodies were found he nearly collapsed; and I said, "I am afraid he will fall," to myself, I said I thought he would fall before he got out; but the man was not liking it. He must have had a car because he was immaculate.

Senator Case—I object to that.

The Court—Put your question.

Q.—He was immaculate, you say? A.—He was immaculate. There was not a bit of dust on him.

Q.—Were you familiar at all with the crabapple tree that was near the Phillips Lane on the Phillips Farm? A.—No. I never was on the farm at that time.

Q.—How long after the bodies were found did you go there? A.—It must have been a year.

Q.—After the bodies were found? A.—Yes.

Q.—On the 14th of September, 1922, was your attention attracted by any noise of any kind? A.—It was.

Q.—About what time? A.—Around 10 o'clock.

Q.—And what was the noise that you heard? A.—I heard four shots.

Q.—Did they sound like pistol shots? Senator Case—I object to the question.

Q.—What did they sound like? A.—Pistol shots.

Q.—What direction were they from your house? A.—East.

Q.—Could you tell how near? A.—As near as I could judge, about 200 feet.

Q.—About a year after this shooting, the shots that you heard on the 14th of September, did you see any of these three defendants at your place?

Senator Case—I object to the question. A most leading and direct question.

Senator Simpson—I will withdraw it.

Q.—Will you state whether or not you saw in the room any one who was present at your place about a year after the shooting?

Senator Case—I object for the purpose of taking the materiality of the question. I fail to see the relevancy or materiality of it.

The Court—The first question, although perhaps leading, is no more than suggestive, and I think is proper and may as well be put in that shape.

Senator Case—I am now questioning specifically the relevancy of the question—the question of what possible bearing, let us say, an affirmative answer to the question would have on evidence of the guilt or innocence of these defendants or either of them a year after the time that a tragedy is alleged to have taken place.

The Court—Do you press your first question or your second?

Lived on Phillips Farm.

Senator Simpson—I will withdraw both of them and ask: Did you change your residence to the Phillips farm? A.—I did. I lived there.

Q.—When you lived at the Phillips farm will you state whether or not you see anybody in the room here who came to your house about one year after the date you heard the shooting? A.—I do.

Senator Case—I object to that question, and I do not know whether it is necessary for me to repeat the objection. It is in substance, the same question as was asked before.

The Court—Yes, we remember what you said about that. Your objection is overruled. The question may be answered. Take your exception.

Senator Case—Exception.

A.—I do.

Q.—Can you point out the person that you saw? A.—I can.

Q.—Where is he? A.—Right there, the first man.

Q.—The man sitting in front of the last woman? A.—Yes.

Q.—That is Henry Stevens? A.—I do not know his name.

Q.—But he came to your place? A.—He came to my place.

Q.—What occurred when he came to your place? Between him and you?

Senator Case—I object to this question as irrelevant and immaterial. It has no bearing upon the guilt or innocence of the defendants.

The Court—Objection overruled. Take your exception.

Q.—Just tell us what occurred? A.—I was out on my porch and a man came down the lane, and he came up; as I watched him on the steps he stumbled on the steps of the porch, and I said "What is it?" He said, "Will you direct me to Raritan?" I said, "I don't know where Raritan is," but, I said, "if you go down out over the meadow and to Easton Avenue, to Lyndagh Lane, you can go through there and get a trolley car and they will tell you where Raritan is, for I do not know." He said, "I do not want a ride; I am hiking it."

Q.—What were his shoes; were they dusty? A.—The man was immaculate. He had his coat off, and he was immaculate. He had on dark clothes, and he had on a Panama hat; and I was frightened, because he was very nervous. I had my large dog there, and I knew I was safe.

Q.—Continue the conversation. Tell what he said to you and what you said to him. A.—I asked him to sit down, and he sat down on the porch. I thought the man was sick, because he trembled so. He looked around, and he said, "This certainly is a wonderful, beautiful place." And I said, "Yes; we enjoy it very much here." And then he got talking, that he had been to Florida for the winter, and he talked on Florida for a while. Then all at once, without any—why I had no idea that he was going to change—he said, "Wasn't there a tragedy on this place?" And I said, "I know nothing about any tragedy." And with that I ran in the house because I was frightened.

Q.—And what did he do? A.—He got up and went over to the pump and got a drink. Then I came out to watch him. I had my dog with me, and I watched him up to the lane, and the man nearly collapsed—when he came to the place where the bodies were found he nearly collapsed; and I said, "I am afraid he will fall," to myself, I said I thought he would fall before he got out; but the man was not liking it. He must have had a car because he was immaculate.

Senator Case—I object to that.

The Court—Put your question.

Q.—He was immaculate, you say? A.—He was immaculate. There was not a bit of dust on him.

Q.—Were you familiar at all with the crabapple tree that was near the Phillips Lane on the Phillips Farm? A.—No. I never was on the farm at that time.

Q.—How long after the bodies were found did you go there? A.—It must have been a year.

Q.—After the bodies were found? A.—Yes.

Q.—On the 14th of September, 1922, was your attention attracted by any noise of any kind? A.—It was.

Q.—About what time? A.—Around 10 o'clock.

Q.—And what was the noise that you heard? A.—I heard four shots.

Q.—Did they sound like pistol shots? Senator Case—I object to the question.

Q.—What did they sound like? A.—Pistol shots.

Q.—What direction were they from your house? A.—East.

Q.—Could you tell how near? A.—As near as I could judge, about 200 feet.

Q.—About a year after this shooting, the shots that you heard on the 14th of September, did you see any of these three defendants at your place?

Senator Case—I object to the question. A most leading and direct question.

Senator Simpson—I will withdraw it.

Q.—Will you state whether or not you saw in the room any one who was present at your place about a year after the shooting?

Senator Case—I object for the purpose of taking the materiality of the question. I fail to see the relevancy or materiality of it.

The Court—The first question, although perhaps leading, is no more than suggestive, and I think is proper and may as well be put in that shape.

Senator Case—I am now questioning

Fotograms.

Times Wide World.

Above, the Hall-Stevens defense counsel at their table in the courtroom. Left to right, they are: Senator Clarence E. Case, Russell B. Watson, Timothy N. Pfieffer, Robert H. McCarter and Augustus C. Studer Jr. Below, Ralph Gorsline, State's witness, on the stand, in the foreground. Directly in front of him, the official court reporter. Just back of the witness is Justice Parker.

Justice Parker quizzed her closely on her recollection of directions at the Phillips farm. Mrs. Hoag proved to know the points of the compass, as far as the farm was concerned, very well.

GORSLINE NEXT WITNESS.

Gorsline was then called to the stand. He stepped briskly to the witness chair and as he moved from his seat in the back of the court room the court room crowd turned and stared at him. He had a grin on his long, thin face and did not seem in the least conscious that he was the object of general interest. Yet, when he reached the stand he did something which betrayed that his poise was not altogether perfect. Instead of raising his right hand as the witness's oath was administered, he put up his left, and as a few titters came to his ears, his sallow face flushed.

The lanky vestryman spoke in a low tone. He kept his elbows on the arms of the chair and leaned forward as he heard Senator Simpson begin his examination. The Senator characterized Gorsline as a "hostile" witness, but the vestryman looked benignly at the Prosecutor as though to say, "my dear sir, you are mistaken."

Gorsline's prominent brown eyes swiveled about the court room as he told of the episode in De Russey's Lane. His testimony was as follows:

Direct examination by Senator Simpson:

Q.—Where do you live? A.—In New Brunswick.

Q.—How old are you? A.—47.

Q.—How long have you lived in New Brunswick? A.—Since 1903.

Q.—Where are you employed? A.—Reckitt's U. S. A. Limited, New Brunswick.

Q.—Who was your superior there? A.—W. G. Bearman.

Q.—Have you said at any way to any one of these defendants? A.—By marriage.

Q.—On the 14th of September, 1922, were you in New Brunswick? A.—I was.

Q.—Prior to that time had you been in the choir of this church of St. John the Evangelist, or vestryman there? A.—I was.

Q.—What were you, both in the choir and vestryman? A.—In the choir and vestryman.

Q.—Did you know Eleanor Mills in her lifetime? A.—I did.

Q.—You were quite a solo singer in the choir? A.—She sang soprano in the choir.

Q.—Was she a soloist? A.—Sometimes.

Q.—How long had she been in the choir at the date of her death to your knowledge? A.—A number of years; I could not tell you how many.

Q.—Two, do you think? A.—Yes, more than that, ten or twelve.

Q.—How long had the Rev. Dr. Hall been rector at the time of his death? A.—Ten or twelve years.

Q.—And you also sang in the choir? A.—I did.

Q.—Did you know a Minnie Clark? A.—Yes, Mr. Clark was a choir? A.—She was not.

Q.—Was she prominent in church work? A.—She was a regular worker.

Q.—Do you know anything about whether or not she had a key to the church? A.—I do not.

Tells of Visit to Lane.

Q.—On the night of the 14th of September were you in De Russey's Lane? A.—I was.

Q.—Were you alone? A.—I was not.

Q.—Who was with you? A.—Miss Rastall.

Q.—And what time did you get in the lane? A.—About, as near as I can figure, quarter after ten.

Q.—From what street did you enter De Russey's Lane? A.—From Easton Avenue.

Q.—And how far up did you go in De Russey's Lane before you stopped? A.—To the first turn to the left.

Q.—And what bring you into Phillips Lane, or anywhere near it? A.—No, it is the lane before you get to Phillips Lane.

Q.—You know this crabapple tree that has been described as being there? A.—Yes, sir.

Q.—You were up the Sunday after the murder, were you not? A.—Yes, sir.

Q.—How near to the crabapple tree were you when you stopped? A.—700 feet.

Q.—Which way was your automobile pointing—toward the apple tree or away from it? A.—Toward the Phillip house.

Q.—Does that bring it away from the crabapple tree? A.—The crabapple tree is a little off to the right.

Q.—Were your lights off when you stopped? A.—I turned the lights off as soon as I stopped.

Q.—You had your lights on as you came in? A.—Yes.

Q.—And when you stopped you turned your lights out? A.—Yes.

Q.—And what was the first intimation you had that there was anything wrong? A.—We heard a mumbling of voices which sounded like men's voices.

Q.—Did they come nearer to you or go further away from you? A.—I could not say. The witness said she could not recall where Mrs. Tegen lived, but finally told Senator Case that she thought the woman now lived near the Phillips farm. A detective for the defense was dispatched to interview Mrs. Tegen.

Senator Case brought the witness back to the visit of the mysterious man. The cross-examination was as follows:

Q.—Had you ever seen that man before? A.—Never.

Q.—When next did you see him afterwards? A.—When I came to the court yesterday.

Q.—How long did you see him on the day that you speak of in August, 1923? A.—Why, he sat down awhile; I could not tell you how many minutes.

Q.—Now, Mrs. Hoag, if you had never seen him until the day that he was there, in August, 1923, and you never saw him again until yesterday, when you were in court, how could you tell the Prosecutor in August, 1926, all about this? A.—I will tell you: I told him all about this man coming, and I said, "I have seen Henry Stevens's picture in the paper, and that man—that Henry Stevens resembles—the man that was to my house resembled the picture of Henry Stevens."

Q.—That was the first time you mentioned it to anybody? A.—Yes, and that was taken down by the stenographer.

Q.—You tell the jury you did not tell that you had seen Mr. Stevens? A.—What?

Q.—In August, 1926, you did not tell the Prosecutor that you had seen Mr. Stevens? A.—I did not; no, sir.

Q.—Did you feel, Mrs. Hoag, that here three years after that day when you saw him such a short time, never having seen him before, that you can come into court and, without any doubt or equivocation, identify him as the man that was there A.—That man looks just like the man that said to my house.

Q.—Did he have any personal characteristics of his face or otherwise that you noted? A.—Why, only that his eyes were roaming all around and he was looking all around.

Q.—Did your dogs bark? A.—Yes, indeed. I had to hold my dogs from going at him.

Q.—Those were not Hudson County police dogs, were they? A.—They were not.

Simpson Again Questions Her.

Re-direct examination by Senator Simpson:

Q.—Senator Case has asked you if the dogs were Hudson County police dogs and you said they were not. They were not cut-throat dogs, either, were they? A.—No, they were collies.

Q.—They were not in the habit of cutting women's throats either, were they, your dogs? A.—No, sir.

Q.—About your not wanting to get mixed up in this, you didn't tell me or anybody connected with this prosecution anything about this until your brother-in-law gave your name away, did you?

Senator Case—Objected to.

A.—No, I did not.

At the end of Mrs. Hoag's testimony, both sides allow the witness to finish his answer subject to being stopped by the Court in case he gets astray from the lines of proper testimony. Then we can take up these difficult questions after.

Mr. Case—I object. The question has not been answered at all.

The Court—The objection is overruled, and you may have an exception. The witness may go on with his description.

The Witness—That is all, your Honor.

Q.—What do you, mean? A.—That is what I heard.

The Court—You heard this moaning and the moaning then died away?

Q.—When you said it sounded as it somebody tried to stop it did you know how they tried to stop it? A.—No.

Senator Case—I object.

The Court—He says he does not know.

Q.—Did you see anything else in the lane? A.—I did not.

Q.—Did you see any shadows? A.—No, sir.

Q.—Were you around this court house Thursday when this present Grand Jury was meeting? A.—Yes.

Mr. McCarter—I object to it as immaterial.

Senator Simpson—It is a preliminary question.

Q.—You were subpoenaed as a witness? A.—Yes.

Q.—Did you tell a newspaper man that you had seen shadows moving around? A.—I did not.

Mr. McCarter—I object.

Asked About Henry Stevens.

Q.—Did you see Henry Stevens in the lane with a gun in his hand, and did he say to you, "What the hell is it your business? Get out of here!" and fire two shots at your feet?

Mr. McCarter—I object.

The Court—That is leading.

Senator Simpson—I know it is leading, but it has to be leading. I am now laying the foundation for invoking the doctrine in the case of the State versus D'Adame and the other cases. If this man testifies to a fact, which we have under oath, which he now denies, that then if he denies saying to a man that in the lane this night, he did see Henry Stevens, he did see him with a gun in his hand, he did fire two shots at him—if he denies that I can then produce a witness to whom he said it. That is the purpose of my question.

The Court—Does he deny seeing Henry Stevens in the lane?

The Witness—Absolutely.

The Court—We understand what you are driving at, Senator Simpson. Now, Mr. McCarter.

Mr. McCarter then told the Court that he thought the proper course of counsel for the State would be to ask the witness only about what he himself knew and that if the witness did not include what he is alleged to have said to someone else, then he could be confronted with the time and the person to whom he is alleged to have said it.

The colloquy then continued:

The Court—The witness just said a moment ago that he had finished his story and had nothing further to say. Didn't you hear him say that?

Mr. McCarter—I did not.

The Court—I did. Didn't you say that?

The Witness—I did.

Mr. McCarter—I cannot hear everything that the witness mumbles to your Honor up there, and I did not hear that.

The Court—Mr. Simpson, if you wish to neutralize the force of that testimony under the rule in the D'Adme case of course it does not make it positive testimony, but it merely neutralizes his denial that he saw anybody there.

Senator Simpson—Exactly. It does not put Henry Stevens in the lane.

The Court—Go on.

Q.—Didn't you, on the first of October, 1922, go to the Burns Detective Agency and see a man named William Garven and say to him that your conscience—

Mr. McCarter—Where?

Senator Simpson—Will you please desist from interrupting my questions? If you do not like them object to them.

The Court—You may address your remark to the Court; but I think, Senator, McCarter is right in saying you ought to fix the place as well as the time in the question.

Senator Simpson—If the question is improper let him object to it and not interrupt in the middle of my question. He does not know I am not going to put the place in before I finish.

The Court—Start the question over again.

Gorsline Sticks to Denial.

Q.—On the first of October, 1922, at the Burns Detective Agency in New York City, didn't you go there and see a man named William Garven, and tell him that your conscience troubled you; that you were in De Russey's Lane on the night of Sept. 14, 1922, although you had said to everybody that you were not there, and that on that night you saw Henry Stevens there with a revolver, and that you ran up the bank and Henry Stevens said, "What the hell are you doing here? This is none of your affair. Get the hell out of here," and fired two shots in the ground, and you got away as fast as you could, and that afterward you were taken to some lodge room and made to swear that you would never tell it? Did you make such a statement as that at that time and place to that person? A.—Absolutely, no.

Q.—One more question. This will be subject to objection, however, so do not answer it until we get a ruling. Weren't you shown an affidavit reciting that, with Mr. Garven's signature on, sworn to, before you took the stand today?

Mr. McCarter—I object.

Senator Simpson.—All right. I will withdraw the question.

Cross-Examination of Gorsline.

Gorsline was then taken over by Mr. McCarter for cross-examination. The witness said he had lived in New Brunswick since 1902. Then the examination proceeded as follows:

Q.—And you are familiar with the locality where this incident occurred, the shooting of these people on the evening of Sept. 14, 1922?

The Court—What is this?

Mr. McCarter—I thought he could identify this as a picture of the situation.

Senator Simpson—I will object to any pictures in the State's case unless I offer them as evidence.

The Court—Are you undertaking now to prove out of order some sort of a map that you think ought to be used?

Mr. McCarter—No. The witness has been interrogated as to where the crabapple tree was and where his automobile stood, and where he went into De Russey's Lane. I do not suppose the gentlemen on this jury can visualize the situation without some picture before their minds, and I suggest, in the interest of clearness, that he be permitted, if he can, to identify on this map or picture that we are going to show in this place, drive to De Russey Lane, to Easton Avenue and to the crabapple tree that he has testified about—so that we may have some conception of the situation.

The Court—Counsel of the age and experience of Mr. McCarter is as fully aware—probably more fully aware than the Court—that if the plaintiff in a civil case or the prosecution in a criminal case chooses to swear a surveyor and offer a map as the product of his labors, it may do so, subject to objection; and if the map is competent evidence for the prosecution or the State or the plaintiff, it will be admitted; but if the defendant has a map the time for the defendant to exhibit the map to the jury, and to prove it, is on the defendant's case. Now, Mr. Simpson, for the State, has chosen to go on thus far without offering any map. The Court cannot compel him to put on any map; neither should counsel on the other side undertake to interfere in the presentation of his case with their own map. I suppose counsel agrees with me fully as to the correctness of that ruling.

Senator McCarter—I was not attempting to do that. I was attempting to clarify the situation by a picture or sketch, just as if the witness should take a piece of paper. He has been interrogated as to where he was and the distance that—I think he could take a piece of paper and draw a sketch.

The Court—Suppose he could? That is not what you are undertaking to do.

Mr. McCarter—If he can recognize by a picture already drawn, and point out on that picture where he was and where the crabapple tree was, and where De Russey's Lane was, and where the little lane on which his automobile stood was, I think he ought to be permitted to do that.

The Court—If you can show me any decision that tends to support your view, it will be considered. I confess I never heard of such a performance before, and I do not think it is correct.

Mr. McCarter—Your Honor stigmatizes it as a performance?

The Court—Well, I withdraw the word performance. I never heard of any such proceeding before. That is the word.

Mr. McCarter—I pray an exception.

Q.—Mr. Gorsline, about what time did you turn into De Russey's Lane that night? A.—About ten or fifteen minutes after 10 that night; right in between there.

Q.—Somewhere between those two times—that is, between ten and ten or fifteen minutes after 10? A.—

Gorsline Tells of Shots, but Denies Seeing Henry Stevens at Scene of Hall Crime

Continued from Preceding Page.

woman meaning? Did you go over to see what it was all about? A.—I did not.

EDGAR T. HOAG ON STAND.

Edgar T. Hoag, husband of Mrs. Hoag, was the next witness. He is very deaf, and the questions put to him had to be shouted. He merely corroborated his wife on the shots and their order.

MISS RASTALL'S TESTIMONY.

Miss Rastall, gowned in green and smiling, took the stand. Like Gorsline's story, her narrative was put on court record for the first time, neither having been called at the preliminary hearings. Miss Rastall's examination and cross-examination were as follows:

Direct examination by Senator Simpson.

Q.—Where do you live? A.—13 Senior Street.

Q.—On the night of the 14th of September were you a member, or rather in the month of September, 1922, were you a member of the choir of this church of which Dr. Hall was the pastor? A.—Yes.

Q.—How long have you been a member of the choir? A.—I think about two years.

Q.—Was Mrs. Mills also a member of the choir? A.—Yes.

Q.—Was she pretty active in the choir, those the hymns and sang as well?

Mr. McCarter—I object.

Senator Simpson—I withdraw the question.

Q.—Will you tell us what the activities of Mrs. Mills were in the choir?

Mr. McCarter—I object, your Honor, it seems to me that we ought to have some punishment—

The Court—Your objection has been recognized and counsel has reframed the question. I do not know what the Court can do beyond repreving counsel for apparently leading.

Mr. McCarter continued his protest over leading questions, drawing from Senator Simpson the sharp retort that he had asked no leading question on any important matter. After a sharp interchange of remarks between counsel, the Court ordered the examination to continue, but not before reminding Mr. McCarter that he was "standing right in the middle of the jury" and asking him to move. The examination then continued:

Senator Simpson—Miss Rastall, will you describe as nearly as you can, without being led by me, what Mrs. Mills's activities were in the choir during the time you were there? What did she do? A.—She just sang in the choir.

Q.—Did she sing in the choir or did she ever sing alone? A.—She sang solos once in a while.

Q.—What did she have to do, if anything, with the selection of the hymns? A.—Nothing that I know of.

Q.—Who did select the hymns? A.—I don't know; I think Dr. Hall.

Q.—Were you ever at choir rehearsal? A.—Yes, sir.

Q.—Was Dr. Hall ever at choir rehearsal at any time while you and Mrs. Mills were present? A.—Yes, sir.

Q.—How often? A.—Practically every time.

Q.—Did you or did you not see them conferring about the selection of the music? A.—No, sir.

Q.—On the 14th of September 1922, you were unmarried, weren't you? A.—Yes.

Q.—And you are still unmarried? A.—Yes.

Q.—At 10 o'clock that night, on the 14th of September, 1922, where were you, Miss Rastall? A.—I was coming out of the State Theatre.

Q.—Where is that located? A.—On Livingston Avenue, New Brunswick.

Q.—Did you see anybody you knew? A.—Yes, I met Mr. Gorsline.

Q.—What, if anything, occurred between you and Mr. Gorsline? A.—Well, he just asked me if he could take me home.

Q.—Where did you live? A.—On Senior Street.

Q.—After he asked if he could take you home, what did you and he do? A.—We went and got in the car.

Q.—Where was the car? A.—Across the street from us.

Q.—And where did he take you? A.—We went as far as De Russey Lane.

Q.—And did you pull off in the side of the lane? A.—Yes.

Q.—Your home was not on Phillips farm, was it? A.—No, sir.

Miss Rastall then described the route she and Gorsline took in the car to the lane.

Q.—How long were you in the lane? A.—Oh, a very few minutes.

Q.—Were his lights out? A.—Yes.

Q.—And how long were they out? A.—Well, as long as we were in there.

Q.—Did he stop the car when the lights were out? A.—Yes.

Q.—Were the lights out up to the time the car stopped? A.—When we pulled in the lane he put the lights out.

Q.—When he put the lights out, was it an uninhabited place, were there any houses around? A.—I did not see any.

Q.—What first attracted your attention, while you were in the car with the lights out, to the shots? A.—I heard mumbling voices.

Q.—How far from you were they? A.—They seemed to me as if they were right in back of the car.

Q.—Could you tell whether they were men's or women's voices or both? A.—No, sir; I could not.

Q.—You could just tell they were human voices? A.—Yes.

Q.—Could you hear what they said? A.—No, sir.

Q.—Did they draw closer to your car or seem to go further away? A.—They seemed to go further away.

Heard Shots and Scream.

Q.—Did you hear anything else besides the mumbling voices? A.—Right after that I heard one shot and a scream, and then three shots.

Q.—How near did they seem to be to your car? A.—Well, quite a distance away.

Q.—Well, what would you say? A.—About 700 feet.

Q.—The shots were? A.—Yes.

Q.—And the voices were how far, you say? A.—They were right in back of the car.

Q.—Do you know where this crabapple tree is? A.—I do now, yes.

Q.—You went up there, didn't you, Sunday, to see it? A.—Yes.

Q.—Can you locate the back of your car, with reference to this crabapple tree, would the people if they were walking away from the back of your car be going toward the crabapple tree in the position your car was that night, or would they be going away from the crabapple tree? Do you understand what I mean? A.—Well, the voices to me were on De Russey Lane, and the crabapple tree is on a road that goes at right angles to De Russey Lane.

Q.—But how far is the crabapple tree from De Russey's Lane? A.—I do not know that.

Q.—Are you sufficiently informed to tell when these voices kept going away from the back of your car whether that would bring them in the direction of the crabapple tree or away from the crabapple tree? A.—In that direction.

Q.—And did you lose sound of these voices before you heard the first shot? A.—Yes.

Q.—Do you know how long after you had lost the sound you heard the first shot? A.—I could not tell you that; no, sir.

Q.—Do you know how long you were in the lane after you heard the shots? A.—We went right away.

Q.—You say you went immediately away just as soon as you heard the shots? A.—Just as soon as we heard the shots.

Q.—Then did he back out? A.—Yes.

Q.—Did he put his lights on after you heard the shots? A.—When we started to back out.

Q.—When you backed out where did he get the light from if it was like in a wood or uninhabited place, how could he see to back out? A.—He looked out the side.

Q.—Well, it was pretty dark, wasn't it? A.—Well, you could see directly on the ground.

Miss Rastall then mentioned that the tail light of the car was burning and that it threw enough light for backing. They then drove directly to her home, she said.

Q.—Did you notice what time it was when you got upstairs? A.—When I went to bed it was half past ten.

Q.—When you left it was what time? A.—What do you mean when I left?

Q.—When you got in the car to go home. A.—I should say it was about quarter or twenty after—about quarter after.

Q.—After ten when you started out from the Y. M. C. A.? A.—No

Q.—When you started from he Y. M. C. A. what time was it? A.—About 10 o'clock.

Q.—How do you fix the time? A.—Because I looked at my watch when I was coming out.

Q.—How long did you stand talking to him before you got in the car? A.—We did not stand talking before we got in the car.

Q.—He had to say, "Will I take you home?" "Yes," or "No." A.—That is all, and we went across the street.

Q.—Are you still a member of the choir? A.—Yes.

Revisited the Scene.

Q.—On the Saturday following you and Gorsline went up to the supposed scene of this crime, didn't you? A.—Yes.

Q.—Did he pick you up and take you there. A.—Yes.

Q.—And did you go to the crabapple tree? A.—Yes.

Q.—That was the day the bodies were found. A.—Yes.

Q.—Were the bodies still there when you got there? A.—No, sir.

Q.—Were the impressess of the bodies there? A.—Yes.

Q.—But you saw the crabapple tree? A.—Yes.

Q.—Did he take you right to the crabapple tree or did you have to inquire about it? A.—Well, there were people standing around there. We just walked to the lane.

Q.—You saw a crowd and went where the crowd was? A.—Yes.

Q.—Knowing where the crabapple tree was, how far would you say your car was parked from that point? A.—About 700 feet.

Q.—Was the back of your car toward the crabapple tree or the front of it, in the position you were standing that night; knowing what you know, now about the crabapple tree, what do you say about your position? Was it toward the side of your car or toward the back of your car or toward the front of your car? A.—It seemed to be on the side.

Q.—If you had got out of the side and walked straight you would have walked into the crabapple tree, is that what you mean? That night, if you got out of the side of your automobile where you were sitting and walked in a straight line, would you have reached the crabapple tree? A.—No; you would have had to walk diagonally.

Q.—What kind of line would you draw from the place where your automobile was parked to the crabapple tree? A.—A diagonal line.

Q.—And which direction? A.—On the right.

Q.—And behind or in front of the car? A.—In front of it.

Q.—Would that or not be the way the voices seemed to come? A.—Well, the voices were going along De Russey's Lane in back of the car.

Q.—Are you able now, knowing that you heard the shots on the 14th at this time that you fixed, and knowing now where the crabapple tree is—can you or can you not say whether in your opinion the shots came from the direction of the crabapple tree? A.—I think they did.

Miss Rastall's Cross-examination.

Cross-examination by Mr. McCarter:

Q.—I will have to use a little illustration here again. We will assume this now is De Russey Lane. Is that plain to you? Yes.

Q.—And Easton Avenue is coming along here? A.—Yes.

Q.—And you turn into De Russey's Lane. After you get into De Russey's Lane a distance, there is, as I understand your evidence, a lane or path or road that goes off diagonally that way? A.—Yes.

Q.—Is that the lane where your car stood? A.—Yes.

Q.—And I understand you to say it stood near the junction of that diagonal lane with De Russey's Lane? A.—Yes.

Q.—I don't know, Miss Rastall, whether you have any idea of the distance from a corner of De Russey's Lane and Easton Avenue to that little diagonal lane that your car turned up and parked right at the junction? A.—I should think it would be about 500 feet.

Miss Rastell then testified further about the position of the parked car in relation to De Russey's Lane. Her examination continued:

Q.—Now I show you State's Exhibit 24, being a photograph, and I ask you if you recognize that as being a picture of where De Russey's Lane leaves Easton Avenue? A.—Yes, sir.

Mr. McCarter—Perhaps we can pass this photograph around to the jury.

Q.—I show you State's Exhibit 25, and ask if that looks to you, as you recall it, like a picture of De Russey's Lane as you look down south from the direction of Easton Avenue. A.—That is going toward Easton Avenue?

Q.—Does it look that way to you? A.—Yes, sir.

Q.—Now, the next day, or the Saturday, rather, two days after, when you went up there, you say you went to the crabapple tree. Do you recognize the crabapple tree as shown on State's Exhibit 27 (I guess it is)? Does that look like the crabapple tree? A.—I do not know.

Q.—Did you notice a big cedar tree? A.—No, sir.

Q.—Now, about what distance is it from the place where the diagonal lane is, where the Gorsline car was parked, up to the Phillips Lane, so-called, which is the one that goes at right angles? A.—I don't know.

Q.—Some distance, is it not? A.—Quite a distance, but I do not know just how much.

Q.—Now, you said you heard some voices mumbling? A.—Yes, sir.

Voices Not As If in Quarrel.

Q.—You did not hear any quarreling, did you? A.—No, sir.

Q.—It was like conversation? A.—Yes, sir.

Q.—Just like conversation? A.—Just like conversation.

Q.—And it seemed to you to be behind your car, some persons walking on De Russey's Lane? A.—Yes, sir.

Q.—That was the mumbling you heard? A.—Yes.

Q.—And it was not quarreling? A.—No, sir.

Q.—Two people talking? A.—Yes, sir.

Q.—Did you see anybody at all there that night? A.—No.

Q.—And how long was it, do you suppose, after you noticed some people walking on De Russey's Lane, behind you car, your car being there, that you heard these shots? A.—Oh, it was a very few minutes.

Q.—Would you think three or four minutes between the time of this conversation that you heard between the people walking behind you and the shots, the first shot? A.—I should say about two or three minutes as I could estimate it.

Q.—Two or three minutes? A.—Yes, I think so.

Q.—Did you notice which way the people who were talking or mumbling on De Russey's Lane were walking? A.—They were walking down south on De Russey's Lane.

DETECTIVE TOTTEN TESTIFIES.

George D. Totten, who was Somerset County detective when the murders were committed, testified to going to the scene of the crime on Sept. 16 when the bodies were found. Then Senator Simpson led him to the card alleged to bear the finger prints of Willie Stevens. At this point the examination proceeded thus:

Q.—What did you see against the foot? A.—Nothing

Q.—What did you see, if anything, near the foot? A.—Near the foot was a calling card.

Q.—What was on it? A.—It had blood spots on it. It stood up on the edge. Some little distance, as I recollect it, some little distance from the foot.

Q.—What held it up? A.—It stood up on the edge, undoubtedly supported by tufts of grass or a weed.

Q.—How far from the left foot was it? A.—I should judge approximately eight inches or so.

Q.—Which side was the printing, away from the foot? A.—The time I first observed it, the printing was toward the south, toward the lady's feet.

Q.—I show you a card, have you ever seen that card before—you can take it out if you want to? A.—That is the card that lay between the feet of the two bodies.

Q.—Was it brought away from the scene and delivered to your office? A.—Yes, sir.

Q.—In your presence? A.—Yes.

Q.—Who was there? A.—Bogert T. Conklin, Sheriff of the county at that time, William H. ——

Q.—What, if anything, was done with this card and the letters, you say were there, and the other articles, what was done with them, who picked them up? A.—They were picked up by Mr. Conklin and brought to the office here in the court house.

Q.—Did you meet a Mr. Schwartz from Newark in the Prosecutor's office in Newark when this card was there that you identified as the one that was picked up from the foot? A.—I met Mr. Schwartz in the Prosecutor's office of Middlesex County on the 1st day of November.

Q.—Well, when did these exhibits come back to Somerset? A.—That exhibit?

Q.—Yes, that never came back. A.—I do not recall seeing that exhibit from the time I took it to the Prosecutor's office in New Brunswick two days after the bodies were discovered.

Cross-Examination of Totten.

Luncheon recess was taken until 1:30 P. M., just as Senator Case began his cross-examination of Totten.

When Mr. Totten resumed his testimony, defense counsel had him trace the history of the calling card down to a microscopic examination of the card made in the office of the late Joseph E. Stricker, who was Prosecutor of Middlesex County in 1922. The test of the stains on the card was made by the late William Fitzpatrick, who was the fingerprint expert for Mr. Stricker.

Mr. Totten admitted that he had witnessed the tests made by Fitzpatrick. An effort by Senator Case to get from Totten information as to whether Fitzpatrick had found the alleged fingerprints of Willie Stevens was blocked by a sustained objection by Senator Simpson. Mr. Case then asked the witness:

"Did you see any fingerprints on the card at the time this examination was made?"

"I did not," said Totten with some emphasis.

"Or at any other time?"

Totten paused. Then he said:

"No, not until this card was produced at this hearing."

The lawyer for Mrs. Hall and her brothers went after the fingerprint matter with vigor after Totten had been excused. Senator Case sought the right to have his own experts study the alleged fingerprints, so that the "defense can cross-examine with intelligence." The State opposed this, saying that the prosecutor's experts were waiting to testify.

Simpson Threatens to Quit.

A lively tilt ensued, with Simpson threatening to withdraw from the case unless "the defense stops trying to dictate how I should handle my own case."

Mr. McCarter made a long plea to the Court for permission to examine the calling card.

Senator Case went back to the cross-examination of Mr. Totten. He asked the witness whether certain black smudges on the all-important card had been observed by Totten prior to the preliminary hearings in August.

"I object to that," said Senator Simpson, "for the reason that nobody contends that these black marks were on the card at the time he picked it up, because everybody seems to be swimming in a sea of ignorance excepting the fingerprint expert. The four fingerprints can be taken off the card, but before that can be done it is necessary to put a black powder on the card to do it."

Mr. Case retorted that he was asking the question of the witness and that there was no occasion for "a speech" by Senator Simpson. Justice Parker, after a consultation with Judge Cleary, said that Totten could answer. Totten said the card had bore no black marks when he saw it four years ago, the only time he had opportunity to see it prior to the August hearings. Totten was then asked if he had known a "Newark fingerprint expert" who had photographed the card four years ago. An objection by the State was overruled, and Totten identified the fingerprint photographer as Lieutenant Edward A. Schwartz, formerly Superintendent of the Bureau of Records of the Newark Police Department.

Card Offered in Evidence.

The card came officially an exhibit in the case during Totten's testimony, and in this fashion:

Mr. Simpson—I offer the card in evidence.

Mr. Case—Regarding the admission of this card, I desire to ask the Court to distinguish in admitting the card between the admission of the card as something constituting a part of the res gestæ, as it then was, and as the physical identity from such later treatment or development or fixing as has been given to it. I am going to ask the Court if the card is admitted as a card that according to this witness testimony was found that he does not carry with it such evidence as may be thereon regarding fingerprinting.

Mr. Simpson—How can the Court do anything of the kind?

Mr. Case—I object further to the admission of the card.

The Court—The question is directed to the admission of a piece of documentary evidence, and as a document it has to be admitted in the condition in which it is, just as we admitted the photograph in the condition in which it was.

Mr. Totten may be right in not having seen anything on it, or he may be wrong. They may show that the fingerprints came there at the time. I don't know anything about that. All we know is here is a card which he said was found there and it has certain appearances on it, and it is for the State to account for the way it looks. It may be admitted.

Mr. Case—Has the Court ruled?

The Court—Yes, I admit the card.

Mr. Case continued his objection, saying the card was not admissible "in the condition manifestly in which it was found." The Court overruled him and Mr. Case filed an exception.

Then Senator Simpson called for Mr. Drewen, but he was interrupted by Mr. Case, who said the witness was not finished.

Senator Simpson replied: "He is finished for this purpose. I put this man on simply to identify the card and to identify the bodies. There are other objects that have to be identified, but with the permission of the Court I want to withdraw him to deal with this card and then deal with the others.

Mr. Case countered that this was a piecemeal and unsatisfactory way of proceeding and asked the Court that it should be directed that the witness should continue his testimony.

"We desire," said Mr. Case, "that before fingerprint experts be placed upon the stand we have an opportunity to examine this card and to make, possibly, photographs, or at any rate such expert examination thereof as may enable us to understand the testimony of such experts as may be put upon the witness stand by the State and to submit a proper cross-examination thereof."

This prompted another wrangle of counsel. Simpson grew indignant and his voice rose protestingly. He said that he intended to try the case in his own way, notwithstanding "this distinguished advocate with a postic posture who wants to try it in his way." He referred to Mr. McCarter, who had risen and was standing, as he listened to the Prosecutor, with a bundle of papers clasped to his breast.

Court Rebukes Simpson.

"It is not so much a question of your control of the State's case as it is a question of the rights of these defendants," observed Justice Parker, "to have a reasonable opportunity to make a fairly careful examination of the card at the earliest possible moment."

Senator Simpson said:

"I don't want to take any riotous position. I feel if I am not going to try this case the way I want to try it, that I prefer to bring the matter to the attenion of the Attorney General and let him have somebody else finish it. I have planned this case; I know how to try it. I know exactly the way to try it. These men may be better lawyers than I, but if I am going to try this case, subject, of course, with all due deference to your Honor as the Court, I would like to try it."

Justice Parker then ruled that he thought the defense would be in a better position to cross-examine the State's witness after the witnesses had been heard and that he would accord them full opportunity to examine the card later, with photographic copies available to the experts the defense will call to test the fingerprints.

LIEUT. DREWEN ON STAND.

The "Mr. Drewen" referred to by the Senator in the course of the argument was Lieutenant Frederick Drewen, fingerprint authority of the Jersey City Police Department. Drewen, a dapper young man with a positive manner, said he had devoted ten years to the study of the science of fingerprint reading. His examination proceeded:

Q.—Have you taken the fingerprints of these three defendants—That is, not Henry Stevens—William Stevens? A.—Yes.

Q.—Have you got his prints here? A.—Yes.

Q.—Just produce them, will you? (the witness did so.) What is the top row? A.—That is the full right hand.

Q.—What is the bottom row? A.—Left hand.

Q.—What is the first print on the left of the lower row? A.—Left thumb.

Q.—What is the next one? A.—Left index.

Q.—So the second print on the bottom line is the left index of William Stevens? A.—Yes.

Q.—Taken when? A.—Aug. 12, 1926.

Mr. Simpson—I offer that in evidence.

Mr. Case—May we see that card? (Exhibit S-17.)

Mr. Simpson—This examination is the offer of Willie's fingerprints. I do not see why there is this delay about it. They can cross-examine on it, but I have offered his fingerprints.

The Court—The defense will have plenty of time to look at it. I take it. It is merely a question of whether this fingerprint of Willie Stevens is admissible.

Senator Simpson—I have not asked him a thing about this card. Is there any objection to the admission of this?

Senator Case—No objection.

Q.—Have you ever examined S-17, being the card of the Rev. Hall, found at his feet when his body was found Sept. 17? A.—Yes.

Q.—Have you examined that card. A.—Yes.

Q.—When did you examine it?

Mr. McCarter then interposed an argument against acceptance of the evidence. He urged that the history of the card had not been sufficiently authenticated, and that it had passed through many hands.

"Where has the card been in the meantime?" he said. "How is there any propriety, because the card in August, 1926, had on it certain marks, and argue that they are marks that were there at the time of the murder? If it be William's fingerprints, non constat that he might have innocently put them on; non constat that it was put on by chicanery at an interview that was had between the State and him.

"A thousand and one things might have occurred. Non constat that it is forged, because it is perfectly well known that fingerprints can be forged. By that I mean transferred from a genuine to a purported other genuine one. And we must urgently object to any evidence by this gentleman as to what was the result of his examination of that card in this year, August, or whenever it was, until the history of the card be traced, as I have indicated."

Court Lets Drewen Continue.

The Court said that "at best, it is but a question of the order of the proof," and permitted the witness to continue. The examination of Drewen went on thus:

By Senator Simpson:

Q.—Did you examine this card with reference to the other fingerprints you took of William Stevens? A.—Yes, sir.

Q.—When did you make that examination? A.—Aug. 1.

Mr. McCarter—We object to that line of examination and ask that our exception be allowed to cover that.

Q.—Will you state what the result of your examination was as to the fingerprints of William Stevens?

Mr. McCarter—I don't want to keep objecting to every question——

Senator Simpson—Why do you?

Mr. McCarter—I don't think I ought to be subject to these remarks of counsel.

Senator Simpson—I think I have a right, when your Honor has ruled definitely upon a subject after a long oration by the leader of the Essex and the Sussex Bar, as to this particular subject, and your Honor having ruled on it, I think I have a perfect right to be heard upon a series of the same kind of objections, and same kind of speeches, like a whsel going around time after time when the matter is thoroughly determined by the Court, that I can ask the question that is objected to.

The Court—Counsel has a right to object to every question if he wants to, but one good exception is as good as a dozen.

Mr. McCarter—That is just the question I was going to ask your Honor if the exception taken will apply to all this line of evidence?

The Court—Your objection is to the comparison of the marks on the card with the genuine fingerprints in the present state of the case, is that right?

Mr. McCarter—Yes, sir.

The Court—Very well, that is reserved.

Mr. McCarter—Now, may I ask your Honor a question for information. Your Honor said a moment ago that it is only a matter of the order of proof——

The Court—I said at best it is a matter of the order of proof.

Mr. McCarter—Will we understand from that that if the hiatus is not built up in the meantime your Honor will entertain any motion to strike the evidence out?

The Court—The Court will entertain any motion that counsel sees fit to make; whether it is granted is another question.

Senator Simpson—I will now repeat the question.

Q.—Will you state what the result of your examination was as to the fingerprints of William Stevens in the examination that you made of this card on the date that you have mentioned? A.—I found one of the prints compared with the fingerprints of the index finger of William Stevens.

Q.—What do you mean "compared:" Is it or is it not a print of William Stevens? A.—It is.

Q.—What portion of the card is the index finger on? A.—The left index finger.

Q.—What portion of the card is the left index finger of William Stevens on? A.—The extreme left on my left.

The Court—The front or the back?

The witness—The back of the card.

Senator Simpson—All right, that is all I want.

E. A. SCHWARTZ TESTIFIES.

The Newark expert, Edward A. Schwartz, was the next witness. He said he had occupied the position of Essex County expert for twenty years. Mr. Schwartz, a thin man, rather bald, proved to have held the card in his custody from the time the first Hall-Mills investigation collapsed in November, 1922, with the refusal of a Somerset County Grand Jury to indict Mrs. Hall, down to a few months ago, when it passed into the possession of Senator Simpson's investigators.

Mr. Schwartz went into the fingerprints process rather fully. For years the expert, in marking exhibits which the Newark police offered at trials, used his own fingerprints as an identifying mark. He identified the card and testified that the fingerprints on it were those of Willie Stevens. The expert then developed an interesting theory, namely, that the fingerprints of a person who had just committed a crime would furnish evidence of that fact. Guided by Senator Simpson, the expert's examination went forward on this point as follows:

Q.—In your experience as a fingerprint man can you explain to the jury what great excitment would do? For instance, if a criminal commits a crime and he is nervous and sweats, would that make any difference in the ridges in the fingerprint or not?

Mr. McCarter—I object to that. How does the fingerprint expert know? He was not present at the nervousness or whatever existed.

Senator Simpson—It is his experience.

Mr. McCarter—There is no experience shown. He has examined fingerprints.

The Court—You may qualify him further.

Q.—Have you had any experience in the examination of criminals? A.—Yes, twenty-five years.

Q.—Do you know whether or not the nervousness of a man that has committed crime has any effect on the sweat or the ridges of the fingers so as to change or modify, or in any way alter, or have any effect upon, or do anything different to a fingerprint?

Mr. McCarter—I object to that. That is an argument ex post facto. I do not understand that this witness qualifies as having seen a man commit a crime and seen his manifested nervousness.

The Court—He is asked whether he knows, and the answer is yes or no. He will take that answer,

A.—Yes.

Q.—What, in your experience as a fingerprint man and as a man dealing with criminals, and as a man taking fingerprints from persons suspected of actual guilt of crime, what in your experience has the excitement or nervous condition or fearful condition of a subject fingerprinted to do with the change or no change in his fingerprints or modification thereof?

Mr. McCarter—I respectfully object to the question. One reason is that the witness isn't shown to have had the slightest experience to justify that answer.

The Court—Do you want to cross-examine him on his qualifications?

Mr. McCarter—Yes.

The Court—You may do so now.

Much of the effect of Schwartz's testimony on this theorized point was lost to the State, however, when Mr. McCarter and Senator Case took turns in cross-examining him. Schwartz admitted that any great "excitement" would show in fingerprints—for instance, the marks of an athlete just finishing a run might show "nervous" lines. At the conclusion of the witness's testimony, Mr. McCarter asked that the defense be given a chance to study the card. Later the Court agreed that the defense could have the opportunity at 9 o'clock this morning.

FAUROT ON THE STAND.

A third fingerprint expert was called by the State. He was Joseph A. Faurot, who retired recently as Deputy Police Commissioner of New York. As an Inspector the witness was the first to introduce fingerprints as evidence in an American court. Former Police Commissioner Richard E. Enright, who is writing a daily story of the trial for a news syndicate, was in the second row of the press section. Faurot smiled at Enright from the stand before he began his testimony.

Mr. Faurot was evidently full of his specialty, tracing criminals by their fingers. He identified marks on the card as made by Willie Stevens and said that the fingerprints were of the "arch" type, which is possessed by only 5 per cent. of the human race. He added that his estimate of arch fingerprints was deduced from the percentage found in large fingerprint collections. He said he had been sent by New York Police Commissioners to Europe in 1905 and in 1911 to study fingerprinting. He said fingerprinting was used by all great police agencies, like Scotland Yard and the Paris Sûreté.

Mr. Faurot produced twenty photographs for the use of the jury. They were pictures of the mark on the card and the fingerprints of Stevens, taken upon his arrest. The fingerprints were enlarged five diameters.

Mr. Faurot said he judged that the fingerprint on the calling card had been developed—that is, worked up, by a fingerprint man to show its lines and ridges—two days after the bodies were found on Sept. 16, 1922. He then produced two transparencies of the fingerprints. They were the one on the card and the one taken from Stevens's left index finger. He handed copies of the transparencies to the jury, and placed the one he held on a box with a glass top through which shone a powerful electric bulb. He endeavored to show that the lines in both pictures matched perfectly.

The witness was launching into a lengthy lecture to the jury on methods of fingerprinting, during which he fingerprinted himself, both by the black powder method and by the ink method, when Senator Simpson interrupted to inform the Court about the condition of Mrs. Gibson, or Easton. Mr. Faurot, who had gone faithfully on unmindful of the fact that the attorneys had clustered about the Senator at the bench, was halted finally and asked to return today to resume his evidence at the start of the session.

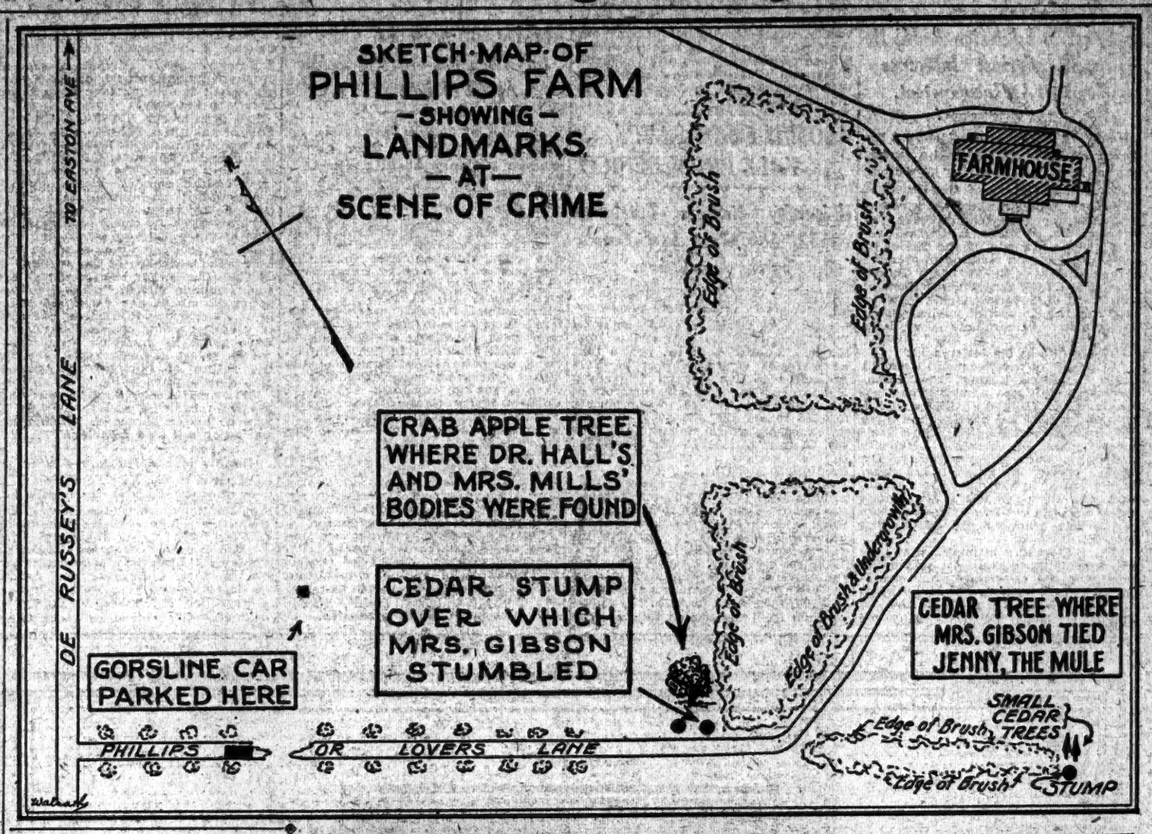

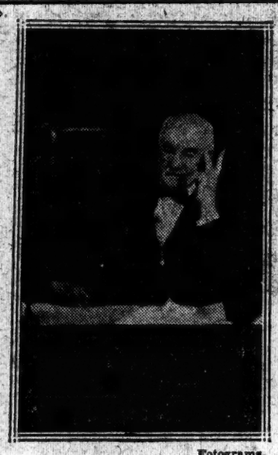

Fotograms.

JUSTICE CHARLES W. PARKER of the Supreme Court, Presiding at the Trial.

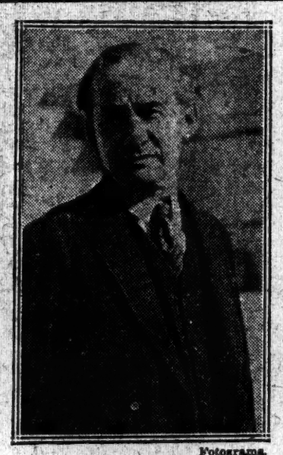

Fotograms.

ALEXANDER SIMPSON, Special Prosecutor, Conducting the State's Case.

Fotograms.

FRANK A. DUNSTER, Foreman of the Murder Trial Jury.

TODAY'S HALL WITNESSES.

Simpson to Call Six or Eight Unless Mrs. Gibson Can Testify.

State Senator Alexander Simpson, special prosecutor in the Hall-Mills case, announced last night he would call six or possibly eight witnesses to testify for the State today. He said he would have these witnesses in case Mrs. Jane Gibson, star witness, was unable to testify because of illness, or if she did testify and her testimony was completed early in the day.

The prosecution's witnesses include Henry Dickman, former State trooper, now a prisoner at Governors Island; Daniel Mills and Barbara Tough.

Dickman is the former State detective who investigated the case four years ago. He is now a military prisoner. In an affidavit the former State trooper swore he received a $2,500 bribe to drop his investigation. He named former Prosecutor Azariah Beekman as the one who urged him to drop the investigation and leave for parts unknown. Dickman will be brought to Somerville from Governors Island under guard.

Daniel Mills is the son of Mrs. Eleanor R. Mills, who was slain with the Rev. Edward W. Hall on the night of Sept. 14, 1922, in De Russey's Lane. He is expected to give important testimony, the nature of which Mr. Simpson refused to disclose.

The Maid's Story.

Barbara Tough was a former maid in the home of the Rev. Mr. Hall. She made an affidavit for the State in which she described the relationship of Henry Stevens, one of the defendants, and the Rev. Mr. Hall. In her affidavit Miss Tough stated: "I never saw Mr. Stevens and Mr. Hall quarreling or heard sharp words pass between them, but there was always a coldness between them, considering they were brothers-in-law. If Henry was there at the home for meals they did speak at the table, but not to hold any lengthy conversation, but did not seem to be interested in each other's welfare.

"If Henry thought he could get by the dominie while he was in the house without speaking he would do so, as Henry would not put himself in the way of the dominie. Neither one or the other had any interest at all in each other."

Miss Tough when examined by the detectives was asked, "Will you explain the telephone conversation that took place in the Hall home, on Friday evening, Sept. 15, 1922, between Mrs. Hall and Miss Agnes Storer, who was the organist of St. John's Evangelist Church?"

Her reply was, "Well, about 7:30 on Friday evening, Sept. 15, 1922, Mrs. Bonner got a taxi, and left for the depot. Mrs. Hall lifted the receiver on the downstairs telephone and called Mrs. Storer's telephone number, who was the organist of St. John's the Evangelist Church, and said to Miss 'Agnes, Mr. Hall will not be down to choir practice tonight as he is out of town,' and then she hung up the receiver very quickly."

William Garvin, a New York private detective will be called to testify as to a statement alleged to have been made to him by Ralph Gorsline, the vestryman who admitted he was in De Russey's Lane the night of the murder. Garvin in an affidavit stated Gorsline recognized one of the defendants in the lane a few minutes after Mrs. Mills and the Rev. Mr. Hall were killed.

MRS. HALL ESCAPES AUTOMOBILE ACCIDENT.

Cousin Barely Misses Truck When Taking Her and Cousin to Session of Court.

Special to The New York Times.

NEW BRUNSWICK, N. J., Nov. 4.—Mrs. Edward W. Hall had a narrow escape fro minjury today when riding to Somerville for the day's session of the Hall-Mills trial. She was in an automobile driven by Commander Arthur Carpender, United States Navy, her cousin. Also in the automobile was Mrs. Edwin Carpender, who has been her almost constant companion since the renewal of the investigation.

Commander Carpender was leaving Bound Brook and heading toward Somerville when he decided to pass a car in front of him. As he came abreast of it, a five-ton truck bore down from the opposite direction, and with a quick turn of the wheel he sent his car spinning to the turf at the left side of the road, missing the truck and sweeping back to the roadway.

The return trip here after the court session was made without mishap, the car reaching the Hall home about 6:30 P. M. As she alighted Mrs. Hall said that she was in good spirits but declined to comment on the trial.

GOODWIN GUILTY OF MURDER

Ex-Priest, Who Was Arrested Here, Convicted in California.

SANTA ANA, Cal., Nov. 4 (AP).—A verdict of first degree murder containing no recommendation for lenfency, was returned by a jury in Superior Court here today against Philip Goodwin, former priest of the American Catholic Church, in connection with the death of J. J. Patterson, a Los Angeles bond broker, last Spring. Judge E. J. Marks will pronounce the death sentence on Tuesday.

The trial of the former priest lasted for several weeks. Goodwin was returned here from New York several months after the body of Patterson, charred almost beyond recognition, was found in Santa Ana Canyon, north of here.

Several months ago, Albert Dewey Gaines, a Montana cowboy, was arrested near Great Falls, Mont., and brought here as a material witness. Later he confessed, the authorities said, that he and Goodwin had waylaid Patterson and beaten him to death.

Let the Welte-Mignon play Act Three!

THE choice of a fine reproducing piano can be almost as thrilling as a play. The cast is three instruments—the only three that can bring you great music for life. Let each one have the stage in an hour's recital. But lest the denouement be an anti-climax, arrange your program so: One, Two—and then Welte-Mignon.

For there is this important difference: the Welte-Mignon embodies the perfected playing device in the piano built for it alone. Its renditions are a shade more subtle, a bit more satisfying to the musician. You will appreciate that more fully after the others have played their parts.

Give them their hour first. Then, with their music fresh in your ears, you can listen, as a critic does, while the Welte-Mignon transcends all you have heard before and wins you by its mellow, lovely voice.

The Perfected
WELTE MIGNON
IN THE WELTE BUILT WELTE PIANO

shown exclusively in our studios
667 FIFTH AVENUE at 53RD

"SEE IT AT WILLOUGHBY'S"

For Personal Movies

there's no camera with as many exclusive features as the World Famous Bell & Howell

Filmo

THE AUTOMATIC MOVIE CAMERA FOR THE AMATEUR

The fun of making personal motion pictures has become the popular pastime of prominent people everywhere. No tripod; no cranking.

Films Developed Free

FULL PARTICULARS AT MOVIE CAMERA HEADQUARTERS

WILLOUGHBY'S

110 West 32d St. Opp. Gimbels

REDUCE!

OBESITY IS DANGEROUS—reduce by eating our new improved BASY BREAD and BASY CONCENTRA, our two nationally known health foods, supplied to the "400" of America for ten years. They aid digestion and assimilation and prevent over-nourishment in any part of the body. Used by thousands as a maintenance diet.

Made Fresh Daily.

Buy a Week's Supply—$1—from CHARLES & CO. ANY PARK & TILFORD STORE R. H. MACY GROCERY DEP'T ECKLEBE & GUYER, Brooklyn

or write for Booklet O to our new address

DOCTORS' ESSENTIAL FOODS CO. 43 West 13th Street, New York, N. Y.

Executive Wanted

For important special work.

Initiative is a needed element,—combined with business and sales sense,—in the man who can properly fill the position.

State your previous experience, what you are doing now and what you think you are capable of doing. Box X 2420 Times Annex.

GENE TUNNEY.

Latest studio portrait of James J. Tunney, heavyweight champion of the world, reproduced next Sunday in The New York Times Rotogravure Picture Section.—Advt.

SCHOOL USE APPEAL IS HEARD IN ALBANY

Untermyer Holds New York City Board Erred in Refusing Hall to Civil Liberties Union.

O'SHEA UPHOLDS THE BAN

He Says Body Should Be Excluded Till It "Tones Down" Ideas—Quick Decision Promised.

Special to The New York Times.

ALBANY, N. Y., Nov. 4.—An appeal by the American Civil Liberties Union from two decisions of the Board of Education of New York City refusing the union the use of the auditorium of the Stuyvesant High School for a meeting on the subject of "Old-Fashioned Free Speech" was heard today by Ernest E. Cole, counsel, and J. Cayce Morrison, Assistant State Commissioner of Education.

Samuel Untermyer was counsel for the petitioner, with Arthur Garfield Hays and Roger Baldwin. William E. C. Mayer appeared as counsel for William J. O'Shea, New York's Superintendent of Schools. Eugene C. Gibney represented the Board of Education.

Several other societies were represented by counsel.

After the hearing, which continued throughout the afternoon, it was announced that a decision would be given as speedily as possible.

Mr. Untermyer sketched the history of the applications for the use of the Auditorium on May 21, and on June 28, last.

The appeal, Mr. Untermyer stated, was based on the contention that the power of the board to control such meetings was derived from and must be limited by the act of the Legislature authorizing such use of the public schools. This act must be construed so as to effect its purpose, and the power of the Board of Education, therefore, could not be extended beyond the scope of the authority designated to it by the Legislature.

The board, he said, must adopt reasonable and uniform regulations for the use of school buildings. Its action must not be arbitrary or capricious. The facts of this case, however, he argued, showed that the regulation was not reasonably and legally applied.

"It must again be emphasized," Mr. Untermyer said, "that the error of the board lies in confounding the alleged individual views of members of the American Civil Liberties Union with the official program of that association.

"The action of the Board of Education was erroneous in law in that it was based upon an arbitrary and invalid definition of Americanism."

Dr. O'Shea said that New York City spent $37,000,000 a year on its schools, "chiefly to make the pupil moral and patriotic." He added that it certainly was the duty of the Board of Education to do everything it could to protect the good effects of this day work from the possible evil effects of radical utterances by irresponsible speakers at night.

"It is indeed a strange request that the appellant has made here," he said. "It is a request that the State permit a probable violation of law, affront to the people of the State and shock to the morals and beliefs of the community by speeches in defamation of God or religion in the State's own sanctuary, the public school.

"Unless and until the American Civil Liberties Union revises its doctrines and tones down its conception of 'free speech' to meet the generally accepted standards of the extent of that right and privilege, it should be rigidly excluded from our public schools."

TEACHERS' UNION HEAD ANSWERS DR. O'SHEA

In Letter to Education Board He Protests Against Inference Members Are Incompetent.

Henry R. Linville, President of the Teachers' Union, made public yesterday a letter he had sent to Joseph Miller Jr., Secretary of the Board of Education, protesting against a recent statement by the Superintendent of Schools, Dr. William J. O'Shea, regarding the attitude of the Board of Superintendents in refusing to promote three members of the Teachers' Union. Dr. O'Shea said that the members of the Board of Superintendents believed they had the support of public opinion in refusing to promote the three teachers.

Mr. Linville in his letter said:

"In behalf of the Teachers' Union, I desire to protest against what I consider an unfair and unprofessional attitude of Dr. William J. O'Shea in discussing publicly the cases of the three well-known teachers, Dr. Jessie Wallace Hughan, Dr. Abraham Lefkowitz and Miss Ruth Gillette Hardy. Dr. O'Shea clearly intimates, if his statements apply to the discussion at all, that our three members are among those who 'go out from the classroom and berate American institutions and principles.'

"Dr. O'Shea also intimates that they are among those who, by pretending loyalty in the classroom while engaging in radical activities at other times, 'are considered by medical men of eminence as psychopathic.' May we suggest to the Board of Education that the Superintendent of Schools be called upon to produce evidence that our members, or any other teachers, are guilty of professionally dishonest practices, or that they are 'psychopathic cases? If evidence bearing out the implied charges of Superintendent O'Shea can be produced, the Teachers' Union will be the first to demand that such incompetents be dismissed from the school system.

ALUMNI FUND SAVES YALE FROM DEFICIT

University Reports Total of $326,586 Given Last Year by the Association.

Special to The New York Times.

NEW HAVEN, Nov. 4.—A report on Yale finances for the year ending June 30, 1925, published today, shows that as a result of gifts made by Yale graduates to the Alumni University Fund during the year, the directors of the fund were enabled to appropriate $326,586 to aid the university to meet its expenses, which amount to $4,573,441. A total of $294,034 was also added to the principal of the fund, which on June 30 stood at $3,016,640.

Although the total university endowment is $45,603,713, it was only through the aid of these gifts to the Alumni Fund, according to the report, that the university was able to complete the year without a deficit.

Figures given in the report show that the university received during the fiscal year gifts and bequests amounting to $4,747,895. This includes the appropriation from the alumni fund.

PRINCETON FRESHMEN ARE YOUNGEST EVER

Average Birthday of Class Is July 16, 1908—Group Month Ahead of Last Year's.

Special to The New York Times.

PRINCETON, N. J., Nov. 4.—The average freshman at Princeton University is a month younger than the freshman a year ago and the class is the youngest ever to matriculate here. Statistics published in The Freshman Herald, the class year book, show that the average age of the first-year men upon their entrance to college this year was 18 years, 2 months and 12 days. The "birthday" of the freshman class is July 16, 1908.

Sixty-nine Princeton graduates entered their sons in this year's freshman class. Members of the class of 1895, with nine sons in the freshman class, have the largest number of any class. The most recent graduate to have a son in the class is Paul T. Colbron of the class of 1907. Joseph J. Carter of the class of 1874 is the oldest graduate to have a son in this year's freshman class.

The parents of 296 freshmen are non-college graduates, only the fathers of 221 freshmen are college graduates, only the mothers of 32 freshmen are college graduates and both parents of 63 freshmen are college graduates.

The fathers of 55 freshmen are lawyers and of 62 manufacturers. The father of one is a barber, of another a farmer and of another a mechanic. Eight mothers of freshmen are Vassar graduates, seven Hunter graduates and seven Smith graduates.

SCHWAB SEES GREATER ERA.

If He Were Buying, He'd Buy Industrials, He Declares.

PHILADELPHIA, Nov. 4 (AP).—Charles H. Schwab, head of the Bethlehem Steel Company, today prophesied the approach of the greatest era of prosperity ever enjoyed by American industry.

Speaking before the Bond Club of Philadelphia, Mr. Schwab said America would have its ups and downs, as it had had in the past, but he emphasized that in the long run the industries of the country would show a solidly based progressive trend. The resources of the country, he asserted, were superior to those of any other part of the world and were being employed in such a way as to make this nation the workshop of the world.

"There has never been a time," the steel magnate added, "when I felt so optimistic about our great industrial life. After going through a half century of it I would choose today. If I were going to invest in securities I would invest in industrials, because the future of industry in America shows an upward trend."

Mr. Schwab said that he was still happy in business and that when he was no longer happy he would retire to "enjoy my own company."

Dennis Heads Rutgers Alumni.

Special to The New York Times.

NEW BRUNSWICK, N. J., Nov. 4.—Announcement was made today of the election of Holmes V. M. Dennis, '94, of New York City as Chairman of the Alumni Council of Rutgers University. Robert B. Littell, '98, of Summit, was elected Vice Chairman, and Arthur C. Busch, '15, of New Brunswick, Secretary. Feb. 12 has been designated as Alumni Day.

Copyright 1926 Hart Schaffner & Marx

"TOWN WEIGHT"

the ease of a topcoat!
warmth of an ulster!

The new overcoat of imported woolens tailored by Hart Schaffner & Marx.
Dusk gray, Cedarwood, Blue

$77.50

Woolens selected for their pattern and wearing quality; fine textured and closely woven to give warmth without bulk. They're the last word in overcoats

WALLACH BROTHERS

Broadway corner 29th
Broadway below Chambers

Fifth Avenue opposite the Library
12 East 42 Street

41st at 7th Avenue
246-248 West 125th

A new motor link in the transcontinental rail journey to and from California

the Indian-detour

Three memorable days in the Land of the Padres and Pueblos, as part of the transcontinental rail journey. Spanish culture three centuries old, the changeless life of inhabited Indian pueblos, cliff dwellings of forgotten races—combined with the matchless scenery and climate of the New Mexico Rockies.

Only $45, all-inclusive. Accommodations and motors of Fred Harvey excellence. A personal Courier service that is unique.

Optional side trips and "land cruises," featured by the same thought for individual comfort, are available for those who wish to extend their explorations out from Old Santa Fe and Albuquerque.

Our new Indian-detour folder contains map and many pictures. May we send you copy?

E. P. Burnett, Dist. Pass. Agent Santa Fe Ry.
608 Fifth Ave., New York, N. Y.
Phone: Vanderbilt 3791

Harveycar

Arnold Constable & Co.

FIFTH AVENUE, 39th and 40th STREETS

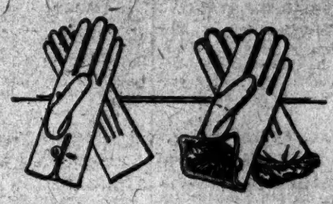

2250 PAIRS OF MEN'S

GLOVES

Genuine Plain or Silk Lined Mochas, Buckskins, Full-Fur-Lined Suedes and Full-Fur-Lined Capeskins

2.95

4.00, 4.50 and 5.00 Grades

JUST at the start of the season when men need new Gloves for wear now and throughout the winter, comes this extraordinary event, which was planned, with customary Arnold, Constable forsight, months ago. The saving which we made we pass on to you.

In regular and Cadet Sizes 7½ to 10
Fur Lined Gloves in Sizes 8 to 10

MEN'S SHOP—STREET FLOOR

SARNOFF & CO.

FIFTH AVENUE
Between 34th and 35th Streets

ANNIVERSARY SALES

now in progress

Cloth Coats, Fur Coats
Millinery, Sportswear
Hosiery, Jewelry
Handbags and Lingerie

EXTRAORDINARY SAVINGS

Shop Sarnoff's—That Is All We Ask!

Florsheim Dress Oxfords

LOOK RIGHT—FEEL RIGHT

$10

WALLACH BROTHERS

For Florsheim shoes

Comfort That Gives Expression to Smartness

The Dr. Reed Cushion Shoe is so constructed that it makes the most of style by providing the comfort that gives correct expression to smartness.

We emphasize the comfort of this unusual shoe because its adherence to fashion's dictates speaks for itself, as in the example of the Northampton illustrated.

The patented cushion construction will give you a feeling of ease and buoyancy that will make hard pavements seem like velvet.

Dr. A. Reed CUSHION SHOES
JOHN KRIDER'S SHOE CO. Makers, BUFFALO

Only New York Store
1372 BROADWAY
Corner 37th Street

BEECHAM TO MAKE HOME IN AMERICA

English Conductor Will First Be Guest Leader of the Philadelphia Orchestra.

SAYS BRITAIN IS FINISHED

Opera Impresario Declares There Is No Future for Any One in His Native Land.

BY T. R. YBARRA.

Copyright, 1926, by The New York Times Company.
By Wireless to THE NEW YORK TIMES.

LONDON, Nov. 4. — Sir Thomas Beecham, English musical conductor and opera impresario, sprang a sensation here today by announcing that he intended to shake the dust of England from his shoes forever and go to live in the United States.

Sir Thomas, who lost a fortune trying to make grand opera pay in his native land, made bitter comments on England and the English people when he disclosed his intention of making the New World his home.

"England is finished, not only musically but every other way," he told newspaper representatives. "The only thing for everybody to do is to give up and go to America. I am off very soon. I am going as a guest and will conduct the Philadelphia Orchestra. After a few months' experience as a guest I will stay permanently and will advise as many English musicians as possible to leave this country and go to America.

Claims Success as Prophet.

"I get great consolation from the fact that my lack of success musically has been compensated for by my success as a prophet. For twenty years I have been predicting that music in this country was doomed."

Sir Thomas declared that America would be the future home of English opera since there "the leading citizens who love music have the sense to endow orchestras handsomely." He said one of his American friends spends as much money on one orchestra in California as the English spend on music in all England, including the English Government's subsidy to broadcasting. As a result of this, he added, America is gradually getting all the best European musicians.

"Concerts have no future in England," he continued. "I have no future in this country. Nobody has any future in this country. Think of the schools of music in this country turning out thousands of people at the end of years of study. Is there anywhere for them to study, to sing or play? Today Germany has 100 opera houses and 150 orchestras. In Paris you can scarcely get a ticket for an orchestral concert. There is only one thing for the music-loving Englishman to do since broadcasting has been subsidized by the Government, and that is to get out of this country and go to America.

"What do you suppose they will subsidize next in England? Toy balloons, probably, or mechanical mice to run about the floor and amuse children.

Calls Radio Fans Insane.

"Now that broadcasting concerns have become popular, English people will get music of which they are worthy, and if there are enough fools in this country to enjoy Beethoven, Mozart and other great composers over the wireless through the microphone by all means let them enjoy their insanity.

"There is no more resemblance between real and microphone music than between Galli Curci and the roaring of a bull."

He denounced the British Government for refusing to subsidize music and for subsidizing instead a mechanical device which transmits sounds resembling "the chattering and whining of a lot of goblins." Finally he fired this parting shot at England:

"There is no hope for this country in any way. We are an imperial race like the Romans and work is distasteful to us. I suggest that we put our entire industrial population on doles, import Chinese and Japanese workmen and pay them the difference between the dole and what we would pay ourselves if we chose to work, and then the country would be run without our having to soil our imperial hands."

CHIEF WHIP RESIGNS FROM LIBERAL PARTY

Sir Godfrey Collins Follows Lord Oxford's Example—Conservatives Appoint Davidson.

Copyright, 1926, by The New York Times Company.
By Wireless to THE NEW YORK TIMES.

LONDON, Nov. 4.—The Liberal Party has lost its chief whip and the Conservative Party has gained one. Sir Godfrey Collins, who was appointed Liberal chief whip by Lord Oxford and Asquith two years ago has decided to follow the example of his leader and resign.

"Although you are no longer the leader of the party," writes Sir Godfrey to Lord Oxford, "it was you that honored me with this trust and it is to you that I desire to hand it back. I propose to communicate the contents of this letter to Lloyd George."

Sir Godfrey's resignation was almost inevitable in view of Lord Oxford's retirement and Lloyd George's ascendency in the Liberal Parliamentary Party.

It was known that at a meeting of the party called for next Monday Lloyd George intended to raise the question of the method of appointing party whips, Sir Godfrey having been one of the signatories to the letter from members of the Liberal "shadow" Cabinet which attacked Lloyd George on the position he took during the general strike.

It is expected that Lloyd George will now appoint Sir Robert Hutchison chief whip and assume control of the Liberal Parliamentary Party.

J. C. C. Davidson, M. P., hitherto Parliamentary Secretary to the Admiralty, has been appointed chief Conservative whip. He was Deputy Chief Commissioner during the general strike.

Preparations for the next general election are already begun and it is expected that at the end of the mining strike an energetic campaign will be launched to put, in what the party considers its true perspective, the position of the Government during that stoppage. Socialist successes in recent borough elections have caused some alarm.

POLICEMAN'S SLAYER TO DIE

Peter Heslin Sentenced to Be Executed in Week of Dec. 6.

Peter Heslin, ex-convict, convicted of murder in the first degree for shooting to death Policeman Charles Reilly of the East 104th Street Station, was sentenced to die during the week of Dec. 6 by Judge Charles C. Nott in General Sessions yesterday. Alexander I. Rorke, Heslin's counsel, at once filed notice of appeal.

Because of the riot in the Tombs on Wednesday the murderer was not taken into the court room of Part 7, where Judge Nott is sitting. Instead he was taken to Part 6, a court room adjacent to the Bridge of Sighs. After sentence had been passed, Mr. Rorke asked the permission of the Court for a meeting between Heslin and his wife. Judge Nott refused, saying the matter was one for the Sheriff to decide. Under Sheriff John V. Coggey brought the prisoner into court in charge of six armed guards. He said Heslin was "a dangerous character who might take desperate chances to get away."

Before passing sentence Judge Nott asked the prisoner whether there was any reason why sentence should not be pronounced.

"All that I have to say is that you are sentencing an innocent man," said Heslin.

Policeman Reilly was shot and killed while preventing the hold-up of five Italians in 106th Street near First Avenue on April 6 last. Although wounded he shot Heslin in the leg as he fled. A crimson trail led from the scene to Heslin's home and the latter was arrested a few hours after the crime.

Governor to Name a New Justice.

Special to The New York Times.

WHITE PLAINS, N. Y., Nov. 4.—The death of Supreme Court Justice William Popham Platt has made a vacancy in the Ninth Judicial District, and there is much speculation as to whom Governor Smith will name. The new appointee will serve for one year, as a Justice will have to be elected next November. Among those mentioned for the appointment are Benjamin W. Moore, Democratic leader of Westchester; Mayor William A. Walsh of Yonkers, Humphrey J. Lynch of White Plains, and John B. Coyle of White Plains.

Selbert Ltd.
7 West 36th Street • Near Fifth Ave.

Two Important Special Groups

FUR COATS

Repriced for Today and Saturday

All Selected from Our Regular Stock

at $150

SILVER MUSKRAT with Fox trimmings
NATURAL MUSKRAT with Fox trimmings
RUSSIAN PONY with Beaver trimmings
SCOTCH MOLE COATS—self trimmed
SEAL-DYED CONY with Natural Mink
GRAY KID CARACUL with Fox
GIRAFFE-STENCILED KID—reversible
CHEVRO (Kid or Calf) REVERSIBLE COATS
CARACUL PAW with Squirrel trimmings
MINK-DYED MARMOT—extra fine skins

at $295

HUDSON SEAL (Dyed Muskrat) variously trimmed
BLACK CARACUL with Fox trimmings
PERSIAN LAMB with Skunk trimmings
NATURAL SQUIRREL—self trimmings
COCOA-DYED SQUIRREL, Fox trimmed
SCOTCH MOLE with Squirrel trimmings
AMERICAN BROADTAIL (Processed Lamb) with Fox
NATURAL RACCOON—fine dark skins
NATURAL OCELOT with Fox trimmings
BROWN ALASKA SEAL and Baum Marten

Other Fur Coats $75 to $2850

Open Evenings to 9 o'Clock

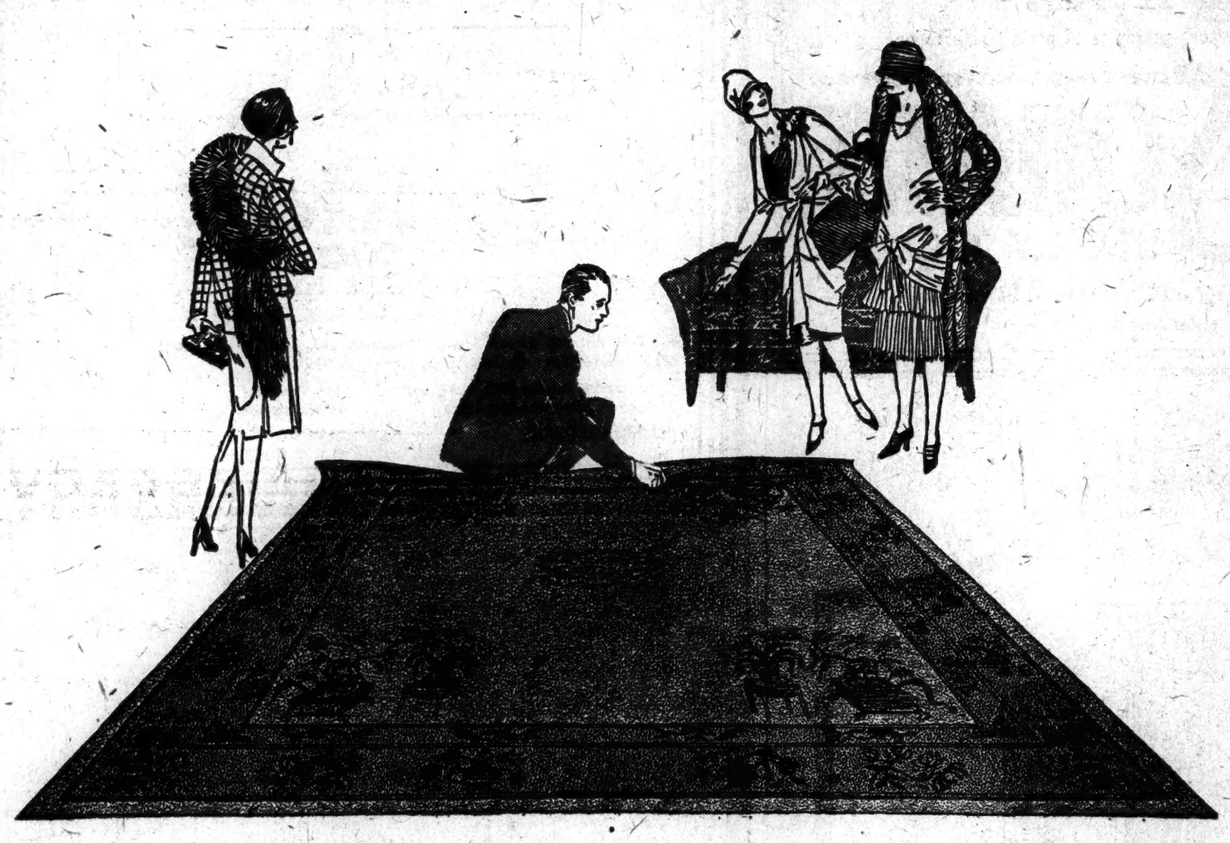

The experience of a century is woven into this lovely rug!

Pictured here is a Bigelow-Hartford Axminster rug . . . beautiful in its richness of design and harmony of color . . . reasonably priced.

You can quickly see these outstanding qualities of Bigelow-Hartford Axminster rugs. But there are "hidden" values. These you cannot see. But they are there . . . the most important qualities in any rug.

Bigelow-Hartford rugs are woven only of the best wools. Every loom has its own craftsman. And the yarns are *dyed* with the world's finest dyes. These are the "hidden" values that "Bigelow-Hartford" stands for.

Beauty That Lasts

The name, "BIGELOW" or "HARTFORD", on a rug or carpet is your guarantee of these hidden qualities . . . of honest worth and wear, of enduring beauty. The priceless experience and craftsmanship of more than one hundred years is back of every Bigelow-Hartford rug.

The rug shown here is a seamless Bigelow Imperial Electra, Pattern 5041. The words "Bigelow Imperial Electra" are woven in the back. The ground color is soft taupe, with a blue border figured in rose, taupe, and tan. The pattern is of Chinese influence.

Call on your dealer and ask him to show you the variety of lovely designs and colorings. Look carefully through the variety of Bigelow-Hartford floor coverings, not only Axminsters, but also the Wiltons, Servians and "Hartford-Saxonys". Write to the address given below or phone us (Vanderbilt 1792) for names of dealers near you where you can see these rugs on display.

A SERVICE FOR YOUR HOME—For your personal use at any time, we have created our Department of Home Decorations. You are invited to write this department for suggestions on the selection of rugs and for advice on other problems of home furnishing. Write also for new illustrated booklet, "Color and Design—Their Use in Home Decoration", which gives helpful information about all home furnishings. Bigelow-Hartford Carpet Co., 385 Madison Avenue, New York.

Bigelow-Hartford
RUGS & CARPETS

ONE OF LUDWIG BAUMANN'S
1858 Celebration Sales 1926
HISTORY-MAKING VALUES IN EVERY DEPARTMENT

$125,000 Collection of
CHINESE RUGS

EACH piece was carefully selected by our own Oriental Rug Expert and guaranteed to give excellent wear. Bought in tremendous quantities at a decided concession—they are now offered at intensely interesting savings.

Also included, our entire collection of Persian and Chinese Rugs: Regularly $70 to $1,200. Now $49.75 to $800.

9x12 ft. Unwashed $149
6x9 ft. Unwashed $82.50
8x10 ft. Washed $139.50
3x6 ft. Unwashed $29.95
9x12 ft. Washed $198.00
2x4 ft. Unwashed $13.85

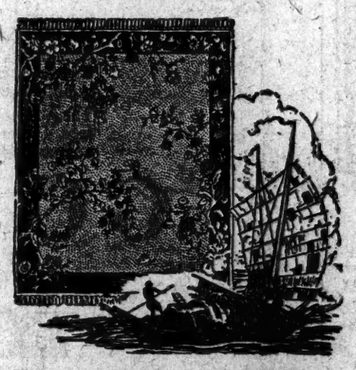

DEFERRED PAYMENTS!

Ludwig Baumann's
35 St. to 36 St. on 8th Avenue
125th Street: Bet. Lenox and Seventh
2 Newark Stores: 581 Broad St. 49 Market St.
We Have No Brooklyn or Bronx Stores

HUGHES WILL HEAD CHURCH UNITY BODY

Accepts Chairmanship of the Committee of World Rally on Faith and Order.

OTHER NOTABLES TO AID

Eighty-seven Churches in Thirty Countries to Take Part in the Lausanne Conference.

Charles Evans Hughes, former Secretary of State, has accepted the Chairmanship of the American Committee of the World Conference on Faith and Order, according to an announcement made yesterday. F. Frank A. Horne, President of the Merchants' Refrigerating Company, is to be Chairman of the Executive Committee, and George W. Wickersham, former Attorney General of the United States, is to be Chairman of the Special Gifts Committee.

Under the leadership of Mr. Hughes the American committee will endeavor to enlist the support of all the 19,000,000 members of the American and Canadian churches which are to be represented at the world conference. William Cooper Procter of Cincinnati and Clifford W. Barnes of Chicago, it was announced, have accepted Vice Chairmanships on Mr. Hughes's committee. The committee, which is still in formation, will consist of fifteen prominent laymen of the United States and Canada, representing various denominations.

The World Conference on Faith and Order will be held in Lausanne, Switzerland, during August, 1927. Five hundred churchmen and laymen, representing eighty-seven different churches, will take part in it, coming to Lausanne from thirty different countries. The purpose of the conference is to consider points of doctrine that divide the churches and to find a way to unity. It is said that no conference of similar nature has ever been held.

At a luncheon on next Wednesday, at the Downtown Association, members of Mr. Wickersham's committee will discuss plans to raise $200,000 by public subscription to defray the expenses of the Lausanne conference.

WILL BEGIN RESTORING SHIP CONSTITUTION

Secretary Wilbur Announces Plan and Drive for $500,000 Needed Will Go On.

Special to The New York Times.

WASHINGTON, Nov. 4.—Preliminary work toward the reconditioning of the historic ship Constitution will be started immediately, even though the recent nation-wide drive for subscriptions brought in only a little more than $225,000, while at least $500,000 will be necessary to complete the task, Secretary of the Navy Wilbur so announced today.

Plans for reconditioning the Constitution contemplate restoring the ship as nearly as possible to her original condition, including the equipment of oil lamps and castiron galley. The reconditioning of the hull alone is expected to require $375,000.

In addition to cash contributions received through the subscription drive by patriotic, fraternal, civic and industrial organizations, as well as schools, a number of offers were received to contribute material for spars, rigging and other equipment. Timber which had been under water sixty years was found at Pensacola, Fla., and it is believed it can be used.

The drive for the reconditioning fund will be continued and it is hoped to raise the rest of the $500,000. It is figured that over 4,500,000 school children contributed to the drive already made.

The work of reconditioning is in the hands of Lieutenant Lord, a direct descendant of generations of shipbuilders of Bath, Me. He was selected for the work because of his ability as a naval constructor and his knowledge and love of sailing vessels.

HEALTH DAY IN SCHOOLS.

One Million Children Are Examined for Physical Defects.

The seventh annual School Health Day was observed yesterday in the public schools of the city. The million children were examined by physicians and teachers for defects of vision and evidences pointing to defective teeth, hearing, breathing and nutrition.

The purpose of School Health Day is to inculcate in the minds of children and parents the importance of periodic health examinations, and the necessity for the immediate correction of physical defects when discovered.

FALL AND DOHENY TO PLEAD WEDNESDAY

Latter's Counsel Announces Oil Man Will Be Ready for Trial, Nov. 22, With Ex-Secretary.

Special to The New York Times.

WASHINGTON, Nov. 4.—Albert B. Fall, former Secretary of the Interior, and Edward L. Doheny of Los Angeles, jointly indicted on a charge of conspiracy to defraud the Government, will be arraigned on Wednesday, as scheduled, before Justice Adolph A. Hoehling in Criminal Court here. Frank J. Hogan of counsel for Mr. Doheny said today that his client would appear and plead not guilty and be ready for trial on Nov. 22. No intervening motions will be filed on behalf of Mr. Doheny, Mr. Hogan said.

Fifty subpoenas have been sent out by Owen J. Roberts and Atlee Pomerene, special counsel for the Government in these cases. The subpoenas require the witnesses to bring certain documents and records. More than 100 witnesses altogether will be summoned by the prosecution, including bidders who were unsuccessful in their attempts to lease the Elk Hills Naval Oil Reserve, which figures in the Fall-Doheny indictment.

While counsel for the Government declines to make public the names of the prosecution witnesses, it is known that among those who will appear are Theodore Roosevelt Jr., former Assistant Secretary of the Navy; Admiral Luther E. Gregory, U. S. N., Chief of the Bureau of Supplies and Accounts; several United States Senators and former Senators; Assistant Secretary E. C. Finney of the Interior Department, and various officials of oil companies from California.

WOMAN PARTY LEADER DIES.

Mrs. Vandenhoos Stricken at Democratic Club Meeting.

A short time after she asked to be excused from the exertion of making a speech in appreciation of a gift she had received from the Ladies' Navajo Democratic Club, 538 Eighth Avenue, Astoria, Mrs. Irene Vandenhoos died at her home at 53 Halsey Street, Astoria, Queens.

Immediately after receiving the gift, Mrs. Vandenhoos complained of feeling a pressure in her chest and was taken to her home in an automobile by a member. Mrs. Vandenhoos, an executive member of the Queens County Democratic Club, attended the meeting last night as a guest of honor to take part in the induction into office of the newly elected officers. She has been prominently identified with political, social and philanthropic work in Queens County for several years.

Girl Accuses Dentist of Attack.

Dr. Matthew Smith, 57 years old, a dentist, of 829 Madison Street, Brooklyn, was held without bail yesterday in the Flatbush Court on a charge made by a 15-year-old girl, who said he attacked her in the dental chair in his office at 739 Union Street, Brooklyn, on Sept. 30. The girl is a high-school student.

Stromberg-Carlson

Makers of voice transmission and voice reception apparatus for more than 30 years

We Are Authorized Dealers

All Models on Exhibition

Prices of Sets Only Range from $180 to $330

Come In and Hear This Wonderful Instrument

WHILE you are buying a Radio, get a good one—a Stromberg-Carlson. It costs a little more than others—but then it's worth it! You've got the BEST that money can buy.

Were you to offer the U. S. Mint as a recompense, you could not get better. And we say this from knowledge, not prejudice—for we KNOW Radios.

There are lots of good ones on the market, but when it comes to Reproduction—bringing in DISTANT performance while LOCAL entertainment is on—the Stromberg-Carlson leads them all.

It's sensitive to a breath—has power galore—and beauty beyond compare—all that the President himself could ask for or the most distinguished of his regal realm.

A Small Down Payment places it in your home at once—All Ready to Play

Established 22 Years

Our guarantee of money back is your guarantee of perfect satisfaction.

The Money Saving Chain Stores.

TIMES SQUARE RADIO-AUTO SUPPLY CO. INC

1741 Broadway at 56th Street

Telephone Columbus 5665

If you like FINE things you'll not be satisfied till you own a

KELLOGG *Flawless Reproduction* Radio

Console Model 308 (6 Tube) includes new Kellogg Speaker in beautiful walnut cabinet, with satiny piano finish. See it at Landays!

Come to Landays—headquarters for the Kellogg—and let us demonstrate the sterling qualities of this superfine musical instrument.

Think of being able to own a Kellogg for

AS LITTLE AS $3.50 WEEKLY

OPEN EVENINGS TILL 10 P.M.

Landay BROS.

OPEN EVENINGS TILL 10 P.M.

LANDAY HALL

S. W. Cor. 42nd St. & 6th Ave.

427 Fifth Avenue Bet. 38th & 39th Sts. — *Herald Square (Convenient to L. I. R. R.)* Sixth Avenue, Bet. 34th & 35th Sts. — Bronx—945 So. Boulevard (at 163rd St.)

Newark—Landay Hall, 726 Broad St. (Opposite Post Office) — Mt. Vernon—64 So. 4th Ave. — Yonkers—11 No. Broadway

BRIDGEPORT — NEW HAVEN — HARTFORD

GOLDEN STATE

ROCK ISLAND · SOUTHERN PACIFIC

Luxury

From the "Bon voyage" of departure to the greetings of welcome at the journey's end, every hour an hour of pleasant diversion in an atmosphere of ease and luxury.

Finer and faster after November 14—Golden State Limited leaves Chicago daily (La Salle Street Station)—Rock Island Lines—8:30 p. m., Englewood Union Station 8:45 p. m., arrives Los Angeles—Southern Pacific Lines—9:30 a. m. Similar fast schedule returning—leave Los Angeles 5:00 p. m., arrive Chicago 10:00 a. m. Superquality in every feature of service. Extra fare, $10.00.

The Apache also faster—through Pullmans daily from Chicago and St. Louis—no extra fare. Other high-class fast trains on convenient schedules to Los Angeles, San Diego and to Phoenix, Ariz.

GOLDEN STATE LIMITED TO CALIFORNIA

"Saves a Business Day"

For reservations, booklets or detailed information apply to

P. W. Johnston, Gen. Agt., Pass'r Dept. Rock Island Lines, 723 Knickerbocker Bldg. Broadway and 42nd St. Phones Wis. 2515-6, New York

or

A. J. Poston, Gen'l Agt., Pass'r Dept. Southern Pacific Lines 165 Broadway, Phone Cortland 4800 New York

Rock Island — SOUTHERN PACIFIC LINES

A Snappy Car Denotes Prosperity

GLASSMOBILE THE ALL-YEAR GLASS WINDOWS

for Touring Cars and Roadsters

GLASSMOBILE adds beauty and utility to any open car.

On in a Jiffy—
Off in a Jiffy—
Time Payments.

COPP PAINTS CARS

Repairing, Fender work, Upholstering Etc.

COPP CORP.
4314-37th St. L.I.C.
Phone Stillwell 6968

If You Like Football

—You'll like the Football News in The New York Sun

—Written by Men Who Know Football.

The Sun

The Best Football News

ADVERTISEMENT. ADVERTISEMENT. ADVERTISEMENT. ADVERTISEMENT.

The Greatest Single Force
for increasing
merchandise consumption
in America

1. An advertisement in The American Magazine has the power of Sixty-Six Million Circulation-Days—the greatest power that can be given it in any general monthly or weekly magazine.

2. Everywhere The American Magazine parallels your market opportunity to an unusual degree. Its circulation by counties closely follows the distribution of income tax payers, retail outlets, auto owners, and home owners. And it reaches all classes of people in proportion to their market value to you.

3. Numerous house-to-house investigations have shown that The American Magazine is read by all members of the family that influence consumption—fathers, mothers, and young people.

4. The things that people read in The American Magazine stimulate them to better living—to a fuller, richer life. For years its unusual reader responsiveness have been known to those advertisers who could trace this through direct returns.

For Salesmen

- - the first book of its kind ever published

A salesman suggested it to us.

He said that he had a story to tell his trade—and he wanted facts, *local* facts, to help him put it over.

Briefly, the story we wanted to get over was something like this:

"We're both interested, Mr. Dealer, in about the same thing.

"That is: How much merchandise will your customers buy from you?

"I'm interested in that because I can't sell my product to you any faster than it moves out of your store. And how fast it moves depends on how much your customers *want* it.

"Now I'm going to show you why the people right here in town want our product—what we're doing to make them want it—and therefore why you will find it easy to sell.

"For one thing, it's advertised in The American Magazine. Here's our ad for this month.

"That means our product has behind it *the greatest single force for increasing merchandise consumption in America*—for getting people to want and buy merchandise.

"That's true of your town here—just as it is everywhere else.

"But let's look at the facts and figures. Here they are for this town . . ."

* * *

To supply salesmen with these facts and figures for all towns of 1,000 or more population, and for all counties, the Vest Pocket Sales Maker has been published.

It *localizes* each of the points mentioned in the column above.

It enables you to answer, in terms that the dealer will understand, such questions as: How many *local* homes does The American Magazine reach? How long does each issue stay in each home? Who in the family reads it? Are these readers likely to be interested in buying my product?

The Vest Pocket Sales Maker, in a word, makes it possible for you to build up clear, convincing proof of the *salability* of your product. You will find it of genuine value in your work.

Drop us a line for the new, revised edition today, giving your firm's name. Please address The Crowell Publishing Company, 250 Park Avenue, New York.

Salesmen of these products and services have the power of The American Magazine behind them

{ Advertisers of products listed below regularly use quarter pages and over }

Automotive Industry
Arvin Automobile Heater
Boyce Moto-Meter
Buick Motor Cars
Champion Spark Plug
Chrysler Motor Cars
Dayton Thorobred Tires
Dodge Brothers Motor Cars
Du Pont Duco Finish
Essex Automobile
Firestone Tires
Fisher Automobile Bodies
Fisk Tires
Franklin Automobile
General Motors
General Tires
Goodrich Tires
Harley-Davidson Motorcycle
Hudson Automobile
Jewett Automobile
Mason Hylastic Tires
McKay Tire Chains
Michelin Tires
Miller Tires
Mobiloil—Motor Oils
Nash Motor Cars
Overland Cars
Packard Motor Cars
Paige-Detroit Cars
Pennsylvania Tires
Phinney-Walker Automobile Clocks
Schrader Tire Gauge
Stromberg Carburetor
Stromberg Motor Devices
Texaco—Motor Oil & Gasoline
United States Tires
Willard Storage Battery
Willys-Knight Cars

Building Materials
Airid Air Valves
American Face Brick
American Radiator
Atlas Portland Cement
Cabot Insulating "Quilt"
Capitol Boilers
Chamberlain Metal Weather Strip
Church Sani-White Toilet Seats
Copper & Brass Research Association
Crane Valves & Plumbing Fixtures
Hoffman Vacuum Valves
Ilg Electric Ventilating System
Keystone Rust Resisting Copper Steel
Long-Bell Lumber
Minneapolis Heat Regulator
Natco Hollow Building Tile
Save the Surface Campaign
Southern Pine
Standard Plumbing Fixtures
United States Radiators
Upson Processed Board
Williams Oil-O-Matic Heating

Cameras and Supplies
Eastman Films
Kodaks

Cigarettes and Tobacco
Camel Cigarettes
Chesterfield Cigarettes
Edgeworth Tobacco
Fatima Cigarettes
Lucky Strike Cigarettes
Locktite Tobacco Pouch and Cigarette Cases
Prince Albert Tobacco
Sweet Caporal Cigarettes
Tuxedo Tobacco

Clothing and Dry Goods
Allen A Co.—Hosiery & Underwear
B. V. D. Underwear
Dunlap Hats
Durham Hosiery Mills Inc.
Dutchess Mfg. Co. (Trousers)
Holeproof Hosiery
Ironclad Hosiery
Knox Hats
Thermo Mills

Confectionery and Soft Drinks
"Baby Ruth" Candy Bars
Bunte Candies
Coca Cola
Huyler's Chocolates & Cocoa
Johnston's Chocolates
Life Savers
Oh Henry! Candy Bars
Whitman's Chocolates

Drugs and Toilet Goods
Absorbine Jr.
Ajax Combs
Amity Pocketbooks and Key Caddies
Auto Strop Safety Razor
Barbasol Shaving Cream
Blue Jay Corn Plaster
Colgate's Ribbon Dental Cream
Colgate's Shaving Cream
Dr. Scholl's Zino-pads
Eno—The World Famed Effervescent Salt
Forhan's For the Gums
Formamint (Germ-Killing Throat Tablets)
Gem Safety Razors and Blades
Gillette Razors and Blades
Glo-co
Glover's Mange Cure
Glyco-Thymoline
Hinds Honey and Almond Cream
Ipana Tooth Paste
Ivory Soap
Kolynos Dental Cream
Listerine
Listerine Tooth Paste
Liquid Arvon
Ludeu's Menthol Cough Drops
Lysol—Disinfectant
Mennen's Shaving Cream
Mum Preparations
Murine Eye Lotion
Packer's Tar Soap
Palmolive Shaving Cream
Pebeco Tooth Paste
Pepsodent Dentifrice
Ed. Pinaud's Eau de Quinine
Ed. Pinaud's Lilas Vegetal
Pompeian Creams
Pro-phy-lac-tic Tooth Brush
Pyorrhocide Tooth Powder
Resinol Soap
Smith Brothers Cough Drops
Squibb's Dental Cream
Squibb's Cod-Liver Oil
Stacomb
Van Ess Liquid Scalp Massage
Dr. West's Tooth Brush
Wildroot Cocoanut Oil Shampoo
Williams Aqua Velva
Williams Shaving Cream

Finance and Insurance
Adair Realty and Trust Company
Geo. M. Forman & Co.
Hambleton & Co.
Insurance Company of North America
Metropolitan Life Insurance Co.
National City Company
Phoenix Mutual Life Insurance Co.
Provident Mutual Life Insurance Co.
Prudential Insurance Co., of America
S. W. Straus & Co.
Trust Company of Florida

Foods and Food Beverages
Campbell's Soups
Cream of Wheat
Fleischmann's Yeast
Grape Nuts
Instant Postum
Jell-O
Kellogg's Pep
Mellin's Food
Ovaltine
Post's Bran Flakes
Wheatena—The Whole Wheat Cereal

Furniture and Furnishings
American Thermos Bottle
Armstrong's Linoleum
Campbell's Automatic Rapid Electric Cooker Range
Congoleum Gold Seal Art Rugs
Emeralite Lamps
Fyr-Fyter Fire Extinguishers
Graybar Electrical Products
Hoover Electric Suction Cleaner
Imperial Furniture
Johnson's Wax Electric Floor Polisher
Kerogas Burner
Leonard Cleanable Refrigerator
Lorain Oven Heat Regulator
McCray Refrigerator
Peck & Hill Furniture
Pyrene Mfg. Co. (Improved Pyrene Extinguishers)
Roper Gas & Electric Ranges
Simmons Beds & Mattresses
Smokador Ashstand

General Service
American Tel. & Tel. Co.
General Electric
Western Electric

Hotels, Resorts and Travel
All Year Club of Southern California
Atchison, Topeka & Santa Fe Ry.
Atlanta Biltmore
Baltimore & Ohio Railroad
Canadian National Railroads
Chicago, Burlington & Quincy Railroad
Thos. Cook & Sons
Coral Gables
Detroit & Cleveland Navigation Co.
German Railroads & Resorts
Hollywood by the Sea
Hudson River Day Line
Missouri Pacific Railroad
Northern Pacific Railroad
Santa Fe Railroad
Southern Pacific Lines
Southern Railway System
Tierney Diners
Union Pacific System
United Fruit Co.
United Hotels of America
United States Lines

Jewelry, Silverware, and Leather Novelties
Bulova Watches
Buxton Keytainers
Hamilton Watches
Ingersoll Watches
Kum-A-Part Kuff Buttons
Longines Watch
New Haven Clocks & Watches
Simmons Watch Chains
Wadsworth Watch Cases and Belt Buckles
Wesclox

Musical Instruments
Brambach Pianos
Buescher Band Instruments
Carryola Phonograph
Conn Band Instruments
Gulbransen—The Registering Piano
Hohner Harmonicas
Sohmer Pianos
Victrola

Office Equipment
Burroughs Adding Machine
Comptometer
Corona Typewriter
Dick Mimeograph
Globe-Wernicke Office Equipment
Kardex Rand Equipment
National Cash Registers
Remington Typewriter
Royal Typewriter
Woodstock Electric Typewriter

Paints and Hardware
Berry Brothers Varnish, Enamel & Stain
Burgess Flashlights
Cabot Creosote Stains
Detroit White Lead Works—Rogers Brushing Lacquer
Dutch Boy White Lead Paint
Effecto Auto Enamel
Lowe Brothers Paints
Rutland Fasching Plaster
Sherwin-Williams Paints & Varnish
"61" Floor Varnish
Valspar Brushing Lacquer
Valspar clear and in colors
Yale Flashlights
Yale Locks and Building Hardware

Radio
A-C Dayton Radio
Atwater Kent Radio
Balkite (Fansteel) Radio Power Unit
Burgess Radio Batteries
Forest Electric Co.
Freed-Eisemann Radios
Radiola
Tower Loud Speaker
Willard Radio Batteries
Yale Radio Batteries

Shoes and Shoe Furnishings
Arch Preserver Shoe
Bostonian Shoes
Douglas Shoes
Florsheim Shoes
Jung The "Original" Arch Brace

Housekeepers' Supplies
Johnson's Liquid Wax
Old English Wax
Scott Tissue Towels
3-in-One Oil

Sporting Goods
Colt's Patent Fire Arms
Flexible Flyer
Macgregor Golf Clubs
A. G. Spalding & Bros. (Swimming Suits)

Stationery and Books
Carter's Fountain Pens & Ink
Dixon Ticonderoga Lead Pencils
Esterbrook Steel Pen
Eversharp Pens and Pencils
Greeting Card Assn.
John Holland Jewel Fountain Pens
Ingersoll Dollar Pens
Le Page's Glue
Parker Duofold Pens
Sheaffer's—Pens—Pencils—Skrip
Standard Diaries
Venus Pencils
Wahl Pens and Pencils
Waterman's Ideal Fountain Pens

Toys and Games
Daisy Air Rifles
Parker Brothers Games
U. S. Playing Cards

The American Magazine

THE CROWELL PUBLISHING CO., NEW YORK

The greatest single force for increasing merchandise consumption in America

Helpful Stakes at Pimlico Track Captured by Social Mug

SOCIAL MUG FIRST IN HELPFUL STAKES

Coupled With Flippant, Which Runs Second, Colt Captures Pimlico Feature.

80-TO-1 SHOT TRIUMPHS

South Wind, Paying $160.90 for $2 Ticket, Beats Tape—Superlette Romps to Victory.

By HENRY R. ILSLEY.

Special to The New York Times.

PIMLICO, Md., Nov. 4.—E. M. Byer's Social Mug, bay son of Brown Prince 2d and Select Shot, this afternoon gained his second consecutive victory when he led a field of fourteen two-year-olds to the wire in the third running of the Helpful Stakes at six furlongs on the fourth day of the Autumn meeting of the Maryland Jockey Club. Steve O'Donnell piloted the winner, which carried 118 pounds and ran the distance in 1:13 2-5.

The race was a triumph for Max Hirsch, who not only saddled the winner but trained the Sage Stable's Pennant colt Flippant, which ran second. The entry was well played, the winner paying $8.60 in the mutuels, better than 3 to 1. The race was worth $3,360 to the owner.

A fine mid-week crowd turned out for the sport and enjoyed an almost perfect afternoon. There was an almost cloudless sky and just enough of Autumn tang in the air to make it exhilirating. The clubhouse was well filled, among the guests being many from out of town who have come to Baltimore for the running of the rich Futurity Stakes tomorrow afternoon, the most valuable event of the meeting.

Overture Put Out of It.

Scott Harlan sent Mrs. Walter M. Jefford's filly Painted Lady right back after her misfortune of yesterday and she was the short-priced favorite for the afternoon feature. Callahan had the mount and the filly carried No. 13 on her saddle cloth. She flattered her supporters by going into an early lead and opening up daylight on her opponents in the run down the back stretch. She tired in the stretch drive, swerved over on to H. P. Whitney's Overture, which was coming on fast on the outside and knocked him out of any chance of winning.

O'Donnell had held Social Mug in a contending position after the colt had settled into his stride. After Painted Lady and Overture came together, he came on to win by a length. His stable companion, from a slow start, gradually worked his way up through the field and closed with a rush to beat Overture by one-half a length. The Greentree Stable's Tigress took fourth money, Painted Lady finishing fifth. The fractional times of the race were as follows: 0:23, 0:47 and 1:13 2-5.

There was a yell from the crowd when the mutuel prices were hung up after the finish of the fourth race, a gallop at a mile and seventy yards, restricted to the three-year-olds, that might have been heard in Baltimore. The Greenbriar Stable's filly South Wind, which won the race, paid $160.90 for each $2 ticket, $27 for the place and $18.40 to show.

It was one of the meanest fields James Milton has had to handle in many a day, with the Glen Riddle Farm's filly Taps, the short priced favorite, and the B. B. Stable's Apostle, the worst offenders. They ranged all over the course and scrambled the field every time there appeared to be a chance to get them away. They were twelve minutes facing the barrier, which they succeeded in breaking three times.

Apostle Takes Lead.

Finally they were sent away and the two recalcitrants went right out in front, Apostle in the lead on the rail and the filly lapped on him. They raced around the turn head and head and nose and nose all the way down the home stretch. While these two were battling desperately, Fields, who had held South Wind off the pace, came with a rush with the filly to beat the others half a length, with Taps just grabbing off the place.

There was a lot of interest in the Merchants' Handicap at a mile and a sixteenth in which five went to the post and all carried plenty of money. The winner was R. E. Potts's English bred gelding Lieutenant 2d. The Glen Riddle Farm's Big Blaze, the 5 to 2 favorite was nearest the leader throughout, but despite Sande's driving finish he was beaten a nose for the money.

The Druid Hill Park purse was a rough one for the handicappers to pick. Thirteen two-year-old fillies lined up at the barrier in the chute at the dash of six furlongs. Peternell took Ral Parr's Titina into an early lead. She was close followed by the Brook Mead Stable's Flying Shot and there two misses raced themselves out of the money. At the end Bourassa brought up L. W. Bean's Olive Dexter and she won with comparative ease from J. W. Dayton's Jenny Dean. The Rancocas Stable's filly Superlette was a standout in the six furlongs dash. Laverne Fator took the daughter of Supermax right out into the lead and just had a nice ride. At the end Superlette was galloping six lengths in front of the B. B. Stable's Sandy.

PLAN NEW HOCKEY LEAGUE.

Local Amateur Association to Supplant Eastern League Here.

Amateur hockey at Madison Square Garden this Winter will be provided by the Metropolitan Association, a local organization, instead of by the Eastern Amateur Hockey League, according to plans made yesterday by officials of the three New York Clubs that were in the Eastern League last year. The New York A. C., the St. Nicholas and the Knickerbocker clubs met at the Yale Club to discuss the applications of four other teams to join the league. These prospective members of the new association are the Newark A. C., the Canadian Club of New York, the Seventh Regiment Hockey Club and the Crescent A. C. of Brooklyn.

Last year amateur hockey was revived here by the New York A. C., the St. Nicks and the Knickerbockers together with two Boston clubs after a lapse of ten years. The new association will probably be finally organized at a meeting next week when the four applications will be decided upon.

Spartans Win 3 From City Hall.

The Spartans won three games from the league-leading City Hall team in the American National bowling tournament at Thums last night. The scores were: Spartans 969, 924, 924. City Hall team 896, 887, 873. Anargeros of the Spartans bowled high score, 225.

Entries and Probable Jockeys For $40,000 Pimlico Futurity

Special to The New York Times.

PIMLICO, Md., Nov. 4.—The entries in the order of their post positions, weights and probable jockeys for the seventh running of the Pimlico Futurity, for two-year-old colts and fillies at a mile, with $40,000 added, to be run here tomorrow, are as follows:

Horse.	Weight.	Jockey.
Teheran	122	J. Malben
Jopagan	122	
bSport Trail	122	
aBostonian	119	A. Abel
†Whiskery	119	
Festive	119	
cBewithus	122	A. Johnson
dSaxon	119	G. Ellis
Sun Forward	122	
Friedjof Nansen	119	H. Richards
bWar Eagle	122	
Chairman	122	
Rip Rap	119	S. ODonnell
eLord Chaucer	120	F. Coltiletti
dAdios	119	E. Sande
aMaid o' the Mist	119	
aValorous	122	P. Walls
Brown Bud	122	L. Schaeffer
eGold Coin	119	J. Chalmers
bJock	122	G. Fields
Fair Star	119	G. Bourassa
Gromagne	119	W. Munden
Boise de Rose	119	L. Fator
cBuddy Bauer	122	

aH. P. Whitney entry. bM. B. McLean entry. cIdle Hour Farm Stable entry. dGreentree Stable entry. eSagamore Stable entry.

PEEKABOO CAPTURES THE GILBERT AVENUE

Jockey Craver Sends Filly Home a Length in Front of Devon at Latonia—Lawless Surprises.

Special to The New York Times.

LATONIA, Ky., Nov. 4.—Thanks to a clever ride by Jockey L. Craver, A. B. Hancock's three-year-old filly Peekaboo won the Gilbert Avenue Purse at a mile by a length over a heavy track here today. The filly was taken into a slight lead at the start and maintained her advantage throughout, though hard pressed to fight off the determined challenge of Devon in the stretch drive. Kyrock raced in third position all the way, finishing two lengths behind Devon.

Lawless provided an upset when he gained a head decision over Little Blaze in the fourth race at a mile and a sixteenth, paying $34.60 for $2. The Mose Goldblatt standard bearer snatched the lead from Dingo after seven furlongs but Little Blaze came from nowhere to catch Peekaboo fifty yards from the finish, only to stumble slightly, which cost him the race. Mac O'Boy closed fast to finish third. The summaries (*):

FIRST RACE—Purse $1,500; claiming; fillies and mares, three years old and upward; six furlongs.

Indianapolis, 107	(Dubois)	4.60	2.60 2.20
Agnes Call, 94	(D. Smith)	....	9.80 3.00
Ada Blackjack, 104	(Craver)	....	.... 3.00

Time—1:15. Nettie Sweep, Lupine and Peggy Bledsoe also ran.

SECOND RACE—Purse $1,400; claiming; maiden three-year-olds; five and one-half furlongs.

Crooked Work, 101	(Dubois)	5.80	3.60 2.80
Joy of Life, 111	(G. Johnson)	....	5.80 3.20
Upstart, 113	(Connelly)	....	.... 2.20

Time—1:08 3-5. Dia Novia, Colonel Zinthos, F Run, Friendlike, Margaret D., Lake I Detroit, Park Time and Storm-swept a an.

THIRD RACE—Purse $1,500; claiming; three-year-olds and upward; six furlongs.

Ritter, 101	(Dubois)	7.60	4.20 3.40
Disciple, 103	(D. Smith)	....	5.60 4.00
Omnia, 96	(Watson)	....	.... 4.20

Time—1:18. Gaffney, Gilmore, Hats Up, Estin and Ethel K. also ran.

FOURTH RACE—Purse $1,500; claiming; three-year-olds and upward; one mile and a sixteenth.

Lawless, 106	(Benham)	34.60	16.80 7.20
Little Blaze, 99	(Barnett)	....	5.60 3.40
Mac o' Boy, 110	(Watson)	....	.... 3.20

Time—1:56. Longchamps, Dingo, Barrister and Ho Horry also ran.

FIFTH RACE—Purse $1,700; three-year-olds and upward; one mile.

Peekaboo, 99	(Craver)	10.00	3.40 Out
Devon, 103	(Lynch)	....	2.80 Out
Kyrock, 100	(Canfield)	....	.... Out

Time—1:46 2-5. Cotigomor and Ballot Brush also ran.

SIXTH RACE—Purse $1,400; claiming; two-year-olds; six furlongs.

Sut Sus, 101	(Watson)	14.20	6.20 5.60
Dark Angel, 104	(Dale)	....	6.40 4.20
Master Sweep, 111	(Connelly)	....	.... 7.60

Time—1:19 4-5. Peacemaker, Jimmie Shannon, Arabella, Fickle, Huguince, Greyface, Vole, Peggy Cook and Golden Fringe also ran.

SEVENTH RACE—Purse $1,500; claiming; three-year-olds and upward; one mile and a sixteenth.

Norseman, 99	(McElroy)	7.00	3.20 2.40
Allaire, 99	(Pichon)	....	4.00 2.60
Sandy, 101	(Dubois)	....	.... 3.00

Time—1:57. Valence, Sporty McGee, Honk and Equinox also ran.

Weather raining; track heavy.

BERLIN BIKE GRIND STARTS.

Horder and Horan Gain Six Points —German Team Is Leading.

BERLIN, Nov. 4 (*AP*).—Fourteen riders started in the six-day bicycle race which began at 10 o'clock tonight. Six nations are represented, the riders from the United States being Harris Horder and Harry Horan.

At the end of the first hour the German team of Nebe and Gottfried led with 18 points and 24.5 miles. The Americans gained 6 points.

Juarez Results.

By The Associated Press.

FIRST RACE—Purse $500; three-year-olds and upward, non-winners of two races in 1926; five furlongs.

Salton, 104	(Greenwood)	11.00	6.20 4.00
Bob Kay, 109	(A. Maskrid)	....	4.40 2.80
Ben Bolt, 102	(M. Ryan)	....	.... 2.80

Time—1:05 2-5. Ruby Marsh, Maurice Mulcahy, Old Fellow, Brackets, Bud Fisher, Helen Major, King Worth, Bar Valet and No Wonder also ran.

SECOND RACE—Purse $500; claiming; three-year-olds and upward; five furlongs. Different Eyes, 102.

Princess Signal, 102	(A. Snyder)	55.60	14.40 10.80
Reno Lady, 104	(W. Renn)	....	16.40 7.00
	(B. Marshall)	....	.... 32.00

Time—1:06 4-5. Nettis Cole, Roisterer, L. Gentry, Upstage, Jake Feld, Las Francas and Tough Guy also ran.

THIRD RACE—Purse $500; claiming; three-year-olds and upward; five furlongs.

Marquesito, 103	(L. Johnson)	8.00	4.00 2.80
Dustbrush, 103	(E. Donohue)	....	7.40 5.60
Amen, 107	(C. Greenwood)	....	.... 5.60

Time—1:05 1-5. Luke Martin, Lady Small, Dorothy Pop, Singapore and Springvale also ran.

FOURTH RACE—Purse $500; claiming; three-year-olds and upward; five furlongs.

Chevalier, 108	(W. Buci)	3.40	3.20 2.40
Poor Princess, 103	(E. Farnsworth)	....	2.60 2.60
Mayflower, 100	(A. Snyder)	....	.... 2.80

Time—1:06 1-5. Kirkwood, Link of Gold, Scarpe, Four Cross and Galleon also ran.

FIFTH RACE—Purse $500; three-year-olds and upward; five and one-half furlongs.

Bobby Allen, 110	(H. Winters)	7.40	5.80 4.40
Lady Barrett, 113	(H. Long)	....	10.80 5.40
Hypnotic, 109	(E. Green)	....	.... 3.60

Time—1:15 2-5. Furious Bill, My Gracie, George James and Regular Girl also ran.

SIXTH RACE—Purse $600; claiming; three-year-olds and upward; six furlongs.

Escapader, 106	(L. Mills)	6.60	3.00 2.40
Sweepstakes, 117	(T. Tarsilkill)	....	3.40 3.20
St. Angelina, 100	(M. Rayno)	....	.... 4.00

Time—1:15 4-5. Recover, Belle Fay, Pearl Boots, Dr. Larabee and Rock of Ages also ran.

SEVENTH RACE—Purse $500; claiming; three-year-olds and upward; six furlongs.

Lank, 109	(S. Kirk)	12.60	6.40 3.20
Moonbrook, 104	(W. Rauser)	....	9.40 3.80
Stage Star, 115	(C. Greenwood)	....	.... 2.60

Time—1:18. Nan McKinzey, Baggage King, Texas Ranger and Solinmore also ran.

Weather clear; track slow.

PIMLICO FUTURITY TO BE RUN TODAY

Many of Country's Juvenile Stars Among the 24 Named for $40,000 Race.

FOUR IN WHITNEY ENTRY

Scapa Flow Among the Missing, but Lord Chaucer, Hopeful Winner, Is On Overnight List.

Special to The New York Times.

PIMLICO, Md., Nov. 4.—The Pimlico Futurity will be run here tomorrow afternoon for the sixth year over the Maryland Jockey Club's course of one mile. It will be the seventh running of the $40,000 stake, it having been in two divisions in 1922, because of the excessively large entry.

The juvenile classic of the late Autumn season closed with a total of 1,623 nominations, of which 304 became void. Of the remainder, twenty-four were named in the overnight entry and a big field is certain to go to the post unless there is an unexpected change in weather and track conditions.

Many of the leading stables of the country are represented, although the Belmont Park Futurity winner, Walter M. Jefford's Scapa Flow, is among the missing. Harry Payne Whitney holds a tremendously strong hand with Valorous, winner of the Kentucky Jockey Club stakes; Whiskery, Maid o' The Mist, a winner yesterday, and Bostonian.

Another formidable candidate for the rich stake is the Sagamore Stable's Lord Chaucer, winner of the Hopeful Stakes at Saratoga, which has as running mate Gold Coin. The Greentree Stable of Mrs. Payne Whitney will have its colors up on Saxon and Adios.

Other good ones that are named are the Foxcatcher Farm's Fair Star, winner of the first running of the Selma Stakes; E. B. McLean's Jock, Sport Trail and War Eagle; the Idle Hour Farm Stable's Bewithus and Buddy Bauer. Another among the missing is Bonnie Maginn, winner of the Champion Stakes.

With such a large field, there is every likelihood of brooding and interference and much will depend on how the stars among the juveniles get away at the start. There is every indication for a fast track. Given fair weather, it is expected a crowd will turn out for Futurity Day, as a strong card in addition to the stake is offered.

Pimlico Entries.

FIRST RACE—The Twosom Steeplechase; purse $2,000; claiming; three-year-olds and upward; two miles.

Index.	Wt.	Index.	Wt.
1334¹Husky	147	— Fine Lady	141
1549 Church Bram	144	1542³Kangaroo	142
1549 St. Lawrence	144	— Unle	141
1094 Double Tip	141	— Oyster Bed	139
— Oriental Fi	134	1549 Silk and Scar	131
1549²St. Pancras	141	1549 E. Sawyer	141

SECOND RACE—Purse $1,300; claiming; three-year-olds and upward; one mile and a sixteenth.

Index.	Wt.	Index.	Wt.
1197 Rigel	108	— *State	108
— Starbright	108	579²*Redstone	106
1538²*New Hope	103	1565 †George S	109
— Moon	105	1166 *Bonparte	109
1557³Highwayman	105	— *Lanoll	106
1473 William Tell	108	— Byron	111
— Pickapoo	102	1532 Sir Galla. H	111
1367 Red Wing	108		

THIRD RACE—The Gwynn Oak; purse $1,300; claiming; three-year-olds and upward; six furlongs.

Index.	Wt.	Index.	Wt.
1586 *Hot Pepper	91	1547 Drumbeat	100
1551²*K. Crosby	110	1509 Bontaud	108
1484²Sandhills	119	— Mark Mast	100
1304 Duration	101	— Ten Sixty	115
1543 Washington	106	— Stanmore	104
1557 *Dream M	95	— *Forward P	103
1561 Lord Martin	108	195 *Gymkhana	115
(1551) Everglade	118	951 R. Pennant	108
1156 Saratoga	108	— Gold Wand	104

FOURTH RACE—The Pimlico Futurity; $40,000 added; two-year-old colts and fillies; one mile.

Index.	Wt.	Index.	Wt.
1189 Teheran	122	— Rip Rap	119
— Jopakan	122	1558³L. Chaucer	119
1566 †Sport Trail	122	— †Adios	119
1231²†Bostonian	119	(1566) †Maid of M	119
(1546) †Whiskery	119	1192²†Valorous	122
1566 Festive	119	1558³Brown Bud	122
— †Bewithus	122	1188 †Golden C	119
1566³†Saxon	119	1168 †Jock	122
1558 S. Forward	122	— Fair Star	119
(1206) F. Nansen	117	1192 Aromagne	119
1190 †War Eagle	122	1486 Bois de R	119
1556 Chairman	122	1558 †Buddy B	122

†McLean entry. ‡H. P. Whitney entry. §Idle Hour Farm entry. ¶Greentree Stable entry. ||Sagamore Stable entry.

FIFTH RACE—Purse $1,300; maiden two-year-olds; six furlongs.

Index.	Wt.	Index.	Wt.
1550²Arrogant	118	— ‡Valdex	118
— John Speed	118	— Don Quixote	118
1467 †Polymel	118	— Hobcer	118
— ‡Dexter	118	— †Bucephalus	118
— Fore Lark	118	1563 Plain Polly	115
— Billie Burke	118		

†W. J. Salmon entry. ‡R. W. Carter entry.

SIXTH RACE—The Potomac; purse $1,300; all ages; one mile and a sixteenth.

Index.	Wt.	Index.	Wt.
— Commission	112	1385³Traffic	114
(1522) Lonview	100	(1535) Gamble	109
1378 Festival	107	1348 All Gone	109
1348 Ingrid	103	1530 Shuffle Al	112
1558 S. Forward	103		

SEVENTH RACE—The Ruxton Claiming Handicap; purse $1,500; all ages; six furlongs.

Index.	Wt.	Index.	Wt.
— ‡Senator N	110	1569 Mayte	100
(1554) Mino	126	1540 Calidon	106
1559 Sunsard	118	— Laddie B	112
— Chink	107	1460 Wahtan	112
1570 †Bulletin	109	1533 Happy Argo	110
— Sarapion	110	1546 Florian	98

†H. G. Bedwell entry.
*Apprentice allowance claimed.
Weather clear, cold; track fast.

Juarez Entries.

By The Associated Press.

FIRST RACE—Purse $400; claiming; maiden two-year-olds; four and one-half furlongs.

Woodflower II	107	Sheffield	106
*Mauna Loa	109	*Forest King	103
*Captain Clark	104	Alluwe Lightning	109
Willamette	110		

SECOND RACE—Purse $400; claiming; three-year-olds and upward; five furlongs.

*Kinetic	112	Figmy	109
*Bill Shaffer	103	Ruby Marsh	110
Folly Thorpe	110	Fullanti	113
*Tough Guy	108	Red Top	109
Neg	113	Sam Reh	113
The Scholar	110	Little Emma	109
*Dewy Field	106	Maurice Mulcahy	110
All Bright	105	*Ben Bolt	103

THIRD RACE—Purse $500; claiming; three-year-olds and upward; seven furlongs.

*Black Pat	108	Plow Steel	115
Tingling	107	Little Ed	107
Lurman	107	Tups	113
*Much Oblige	105	*Moonbrook	105
*T. J. Pendergast	102	Lilliputian	110
Little Bum	107	Swenson	110
Come Through	110	*Rule o' Gold	99
Singapore	105	*Quiet	106

FOURTH RACE—Purse $500; claiming; three-year-olds and upward; seven furlongs.

*Lura	105	*Link of Gold	102
Bob May	110	Olds Eight	105
*Ellawood	105	*Mrs. Pat	106
*Chas. A. Byrne	105	Flaxy Mae	113
*Hank's Son	102	Marcella Boy	107
Hankamore	107	Loughland	110
Jack Frost	110	Chiapas	107

FIFTH RACE—Purse $400; claiming; three-year-olds and upward; six furlongs.

Goldie II	110	Rugg K. Asher	113
*Four Cross	108	Bobby Allen	112
Furious Bill	112	*Henry J.	101
*Dan Hogan	108	Peter Pierson	108
*Mary Maxim	110	Rose Field	101

SIXTH RACE—Purse $400; three-year-olds and upward; five furlongs.

Little Smile	109	Uncle Seth	114
Hence	110	*Runaway	104
Bellvans	111	Swift Lady	101
Sonny Bunny	117	Doves Roost	101
Billy D.	116	Big Sapp	110
*False Face	107	Lafe M.	112
A. Lester	114	*Recover	109
Crescent	111		

SEVENTH RACE—Purse $500; claiming; three-year-olds and upward; one mile.

Wallaceburr	106	Evelyn Brown	106
*Arravan	108	*Lalisha	106
Son o' Unc	110	*Confluente	111
*Mulhall	102		

*Apprentice allowance claimed.
Weather clear; track slow.

PIMLICO RACING CHART

By The Associated Press.

Pimlico, Md., Thursday, Nov. 4. Weather clear; track fast.

1570 FIRST RACE—The Druid Hill Park; two-year-old fillies; purse 1,300; six furlongs. Start fair; won driving; place same. Winner, ch. f., 2, by The Wanderer—Sister Marjorie. Trainer, J. F. Smith. Time—0:23⅘, 0:48, 1:14⅘.

Ind.	Starters.	Wt.	P.	P.	St.	¼	½	¾	Str.	Fin.	Jockeys.	St.	Pl.	Sh.
852	Olive Dexter	112	13	9	8³	11½	7½	2¹½	1½	1	Bourassa	14.50	9.10	4.70
1124	Jennie Dean	108	8	5	5½	6½	4½	3¹	2½	2	G. Taylor	22.70	7.30	4.50
1358³	Handclasp	117	12	10	10⁴	9¹	10¹	7½	5¹	3	J. Butwell	10.40	....	5.40
1560	Titina	113	1	1	1½	1¹	1¹	1½	4¹		Peternell	12.50	....	....
—	Indemnity	105	6	3	6½	7½	6½	5½	6¹		S. Wicks	159.60	....	....
1447³	aAll Virginia	100	4	7	3½	3¹	3¹	3½	3²		E. Sutphin	24.30	....	....
(1556)	Quadrille	110	10	8	4¹	4²	5¹	4½	7¹		W. Cotran	17.80	....	....
—	aPaulott	105	11	11	7½	8¹	9²	8½	8½		Munden	34.30	....	....
1314	Flying Shot	105	2	2	2¹½	2½	2½	4½	9½		Hebert	16.60	....	....
—	Mollie Myhill	110	3	4	11⁵	10⁴	12²	10⁴	10⁴		J. McTague	118.70	....	....
—	aHestia	100	9	12	12³	12¹	12²	12²	11½		H. Howard	24.50	....	....
—	Wayfair	110	7	4	2¹	3¹	3¹	12³	12⁵³		Coltiletti	8.80	....	....
1483³	aJoan Shirley	103	5	13	13	13	13	13	13		R. Hoade	24.50	....	....

a Field.

Scratched—Brown Study, Maid of Orleans, Star Mirth and Sienola.

Olive Dexter broke slowly, worked her way up around the field, and was going away. Jennie Dean slipped through on the inside and was a fast-going second. Handclasp ran a good race. Quadrille quit badly in the last sixteenth. Titina displayed plenty of early speed.

Owners—1, J. W. Bean; 2, J. W. Dayton; 3, E. F. Whitney; 4, R. Parr; 5, J. David; 6, R. E. Watkins; 7, R. T. Wilson Jr.; 8, J. M. Beamish; 9, Brookmeade Stable; 10, Mrs. C. Garrigan; 11, J. Livingston; 12, Sagamore Stable; 13, F. A. Herold.

1571 SECOND RACE—All ages; purse $1,500; six furlongs. Start poor; won easily; place same. Winner, b. f., 4, by Superman—Epinglette. Trainer, S. C. Hildreth. Time—0:22⅘, 0:46⅘, 1:12.

Ind.	Starters.	Wt.	P.	P.	St.	¼	½	¾	Str.	Fin.	Jockeys.	St.	Pl.	Sh.
(1545)	Superlette	107	1	1	1¹½	1½	1½	1½	1½	1	L. Fator	2.70	2.70	2.60
1545³	Sandy	107	3	3	3½	4²	4²	3²	2¹½	2	J. Callahan	26.30	5.60	3.60
1304³	Rolls Royce	109	2	5	2½	2¹⁰	2²	2½	3⁴		Bauroesa	31.10	....	4.40
—	Silver Song	106	9	6	4½	5⁶	5²	5⁶	4⁵		J. McTague	25.10	....	....
1554²	Bulletin	109	8	8	7²	8¹½	8²	4½	6³		Jackson	32.30	....	....
1440	Grierson	90	7	7	8⁶	7⁷	7²	6⁴	6½		Bulcroft	48.30	....	....
—	Nor'wester	112	6	2	6⁵⁴	6¹	6³	7²	7²		Peternell	37.10	....	....
—	Steve Rel	107	4	9	5³	5¹⁰	5¹⁰	8¹⁰	8¹⁰		K.W'kam	224.30	....	....
—	Shadowdale	110	2	9	9	9	9	9	9		Schaefer	547.90	....	....

Scratched—Noah, Backbone, Bonnie Pennant, Senator Norris, Lodina, Skipalong, What'll I Do and Chink.

Superlette outclassed her field and won eased up. She took the lead quickly, opened a wide advantage and was never let down. Sandy was taken wide all the way, but closed with a rush. Rolls Royce, on the outside, ran a good race. Silver Song was hard ridden all the way. Bulletin had speed for half a mile.

Owners—1, Rancocas Stable; 2, B. B. Stable; 3, Seagram Stable; 4, Mrs. C. Garrigan; 5, H. G. Bedwell; 6, Bell Farm Stable; 7, Greenbriar Stable; 8, R. L. Humphrey; 9, J. Booker.

1572 THIRD RACE—The Helpful; two-year-olds; $2,000 added; six furlongs. Start poor; won driving; place same. Winner, b. c., 2, by Brown Prince II—Select Shot. Trainer, M. Hirsch. Time—0:23, 0:47, 1:13⅘.

Ind.	Starters.	Wt.	P.	P.	St.	¼	½	¾	Str.	Fin.	Jockeys.	St.	Pl.	Sh.
(1548)	aSocial Mug	118	5	5	5²⁴	6¹	3²	1¹	1¹		S.O'Donnell	8.60	3.10	4.40
1558	aFlippant	118	6	9	7¹	3²⁴	1½	2½	2¹		G. Fields	3.60	3.10	4.40
—	cOverture	118	13	7	4¹	2½	2½	3¹	3⁴		A. Abel	9.90	....	3.20
1454²	Tigress	115	1	4	4½	7³	5½	4²	4⁴		Ellis	135.90	....	....
578	Painted Lady	118	10	1	1½	1²⁴	1¹	1½	5⁴		Callahan	5.60	....	....
—	aMiracle	118	9	13	12³	12⁹	8¹	8½	6²		Ambrose	57.20	....	....
884	*Port Hole	118	7	11	9²	9²	9½	8⁷½	7½		Sande	57.80	....	....
—	Bit o' Love	118	11	3	2⁵⁴	2⁵⁴	4²	6¹	8¹		A. Johnson	13.80	....	....
—	cBlue Darter	118	12	10	6½	4²⁴	6²	9¹	9½		F. Walls	9.80	....	....
—	*Sonata	118	2	8	8½	5½	11²	10²	10¹		McDermott	57.80	....	....
1550	Golden Volt	118	3	2	10¹	10³	8¹	11²	11²		Coltiletti	69.20	....	....
—	bSon o' Battle	118	14	6	12¹	11⁴	12⁴	12³	12⁹		F'brother	167.60	....	....
1476	Grange	118	12	11	11²	10⁴	13²	13¹⁰	13¹⁰		L. Fator	167.80	....	....
1462²	bRoi des Mont	121	8	14	14	14	14	14	14		Romanelli	71.00	....	....

a Sage Stable and E. M. Byer entry. b Carlton Stable entry. c H. P. Whitney entry. *Field.

Scratched—Wayfair, Fore Lark, Polymel and Dolan.

Social Mug slipped through next to the rail in the stretch. Flippant, on the outside all the way, closed with a rush. Overture was bumped just when he was making his bid. Tigress ran a good race. Painted Lady forced the pace, but weakened.

Owners—1, E. M. Byer; 2, Sage Stable; 3, H. P. Whitney; 4, Greentree Stable; 5, Mrs. W. M. Jeffords; 6, K. E. Hitt; 7, Glen Riddle Farm; 8, Idle Hour Farm; 9, H. P. Whitney; 10, W. Ziegler Jr.; 11, Sagamore Stable; 12, Carlton Stable; 13, Rancocas Stable; 14, Carlton Stable.

1573 FOURTH RACE—Three-year-olds; purse $1,500; one mile and seventy yards. Start poor; won driving; place same. Winner, b. f., 3, by Golden Broom—Summer Breezes. Trainer, B. S. Michel. Time—0:23⅘, 0:48, 1:13, 1:39⅘, 1:44⅘.

Ind.	Starters.	Wt.	P.	P.	St.	¼	½	¾	Str.	Fin.	Jockeys.	St.	Pl.	Sh.
—	South Wind	117	1	1	1¹	1¹	1¹	1¹	1¹	1	B. Fields	160.90	27.80	18.40
865²	Taps	117	10	5	5¹½	2½	2²	1²⁴	2²⁴	2	E. Sande	5.00	4.00	3.20
(1515)	Apostle	115	2	2	1²	1⁴	1²⁴	2½	3³		Maiben	26.80	....	7.20
1260³	Bumpkin	115	5	9	8⁴⁴	6½	6¹	4¹	4³		L. Schaefer	9.60	....	....
—	Cogwheel	115	4	10	7¹	3²	7³	6²	5²		Ellis	445.60	....	....
—	Aucilla	117	11	4	2⁵⁴	3½	4³	5½	6³		Coltiletti	10.80	....	....
1530	Flechita	110	9	6	6²	6²	8²	7²	7²		L. Fator	22.70	....	....
1049³	Crossfire	113	3	11	11	11	9½	8²	8²		Richards	73.80	....	....
812	Son Ami	117	7	9	10⁵	9²	11	9²	9½		L. Lang	41.70	....	....
1482	aFloral King	110	6	8	9¹	10⁵⁴	10⁵⁴	10¹	10²		McDerm't	219.10	....	....
—	aFlybook	108	8	7	8³	7½	8½	11	11		R.W'kman	219.10	....	....

a Field.

Scratched—Fire Rock and Light View.

South Wind delayed the start twelve minut

Robins Grant Veteran Fournier His Unconditional Release

FOURNIER OBTAINS BROOKLYN RELEASE

Veteran Waived Out at Own Request in Order to Accept Managerial Offer.

LIKELY TO GO TO MOBILE

Is Expected to Become Associated With Stock—Also Mentioned for Red Sox Berth.

By JAMES R. HARRISON.

At his own request waivers have been obtained on Jacques Fournier, veteran first baseman of the Brooklyn Robins, and he will be unconditionally released as soon as Wilbert Robinson can sign the necessary papers.

The above announcement yesterday by the Brooklyn club was accompanied by the statement that Fournier says he "has a wonderful opportunity to manage a ball club" and therefore wants his release "so that he may materially better himself."

This was followed by a rumor that Fournier would become manager of the Red Sox to succeed Lee Fohl, but more reliable information indicated that Fournier was headed for a minor league berth, as associate of Milton Stock, also an ex-Robin, in the ownership of the Mobile club of the Southern Association.

After his release by Brooklyn last Summer, Stock became manager of the Mobile team. Stock and Fournier, it is said, now have laid plans to buy the club, Stock to handle the business affairs and Fournier the playing end. Jack will also take care of first base.

Stock and Fournier have been partners in real estate and other business deals for several years and each is known to have put aside a comfortable sum for a rainy day.

Fournier is through as a big-leaguer. He is still a hard hitter, but in the field and on the bases he was slow and cumbersome. Last Summer young Babe Herman came out of the Coast League and sent the Frenchman to the bench to stay.

The veteran is listed in the record books as 34, but he is probably older. He started playing eighteen years ago. For six years, from 1912 to 1917, he was with the White Sox, was then sent to Los Angeles, rescued by the Yanks during the war year of 1918, returned to Los Angeles in 1919 and signed by the Cardinals in 1920.

The Robins traded Hy Myers for Fournier in 1922. Jack was a sensation in Brooklyn, where he won the hearts of the fans by hitting for .351 in 1923, .340 in 1924 and .350 in 1925. His fame as a home run hitter grew, and after twelve seasons in the majors his all-time batting average was .317.

BUSH SEES DREYFUSS.

Pirate Manager Confers on Coaching Staff—Wants Steve O'Neill.

PITTSBURGH, Nov. 4 (AP).—Owen (Donie) Bush, new manager of the Pittsburgh Pirates, conferred with Barney Dreyfuss and other club officials today regarding plans for the Spring training trip and possible changes in the coaching staff. The conference marked the former Indianapolis manager's first visit to Pittsburgh since his appointment.

Bush came here from Cleveland, where he made an effort to sign Steve O'Neill, former major league catcher and catcher during the past season for the Toronto Internationals, as a coach of the Pirate squad. Bush said today he did not know whether he could land O'Neill, but was hopeful he could persuade him to come to Pittsburgh.

RUFFALO OUTPOINTS LEWIS.

Wins Decision in Feature Bout at the Columbus S. C.

Patsy Ruffalo of Mount Vernon, former amateur king in his division, advanced another step in the professional ranks at the Columbus Sporting Club in Yonkers last night when he decisively outpointed Jimmy Lewis of White Plains in the feature six-round bout. Ruffalo gave away a pound and a half to his opponent, who weighed 132. The bout was fast from the start, with Ruffalo gradually wearing Lewis down with an attack to the head and body.

In the semi-final, also of six rounds, Marty Silvers, 134, Brooklyn, outpointed Jimmy Sakomoto, 131, New York. Two other six-round bouts resulted in victories for Phil Richards, 140, England, over Milton Jampole, 143, Harlem, and for Billy Reynolds, 119½, Jersey City, over Murray Fuchs, 124½, of New York. In a bout scheduled for six rounds, Cy. Shindel, 156½, of the Bronx, knocked out Jimmy Kelly, 159, of the Bronx in the first round. Al De Witt, 142, Croton, defeated Lou Addi, 135½, of Greenwich Village, in the opening encounter of four rounds.

IRVING BEATS TOVERISKI.

Gets Decision in 102d Medical Regiment Show—Tisch in Draw.

Al Irving got the decision over Alex Toveriski in the feature ten-round bout at the 102d Medical Regiment Armory last night. Irving conceded three pounds to his opponent, but overcame this handicap by his cleverness. Toveriski weighed 141 pound.

In the semi-final bout of ten rounds, Sammy Tisch and Tommy Aboba fought to a draw. Aboba weighed 116½ pounds and Tisch one pound more. Buddy Rodgers and Charley Nelson also fought a draw, going over the six-round route. The weights were Rodgers 125 pounds and Nelson 126. Eddie Enos gained the decision over Jackie Cronin in the first six-rounder. Enos weighed 114 pounds, and Nelson one pound more. In the opening bout of four rounds Bobby Williams, weighing 144 pounds, lost to Bennie Bennutti, who weighed 145.

LEWIS DEFEATS HAMMER.

Wins Second Block, 300-100, to Lead in 18.2 Match, 600 to 446.

James Lewis defeated Herbert Hammer in the second block of their three-block 18.2 balkline billiard match last night at Dwyer's Broadway Academy by 300 to 100 in sixteen innings. The high runs were: Lewis, 73; Hammer, 61. Lewis is now leading Hammer by 600 to 446. Lewis and Hammer are Class A amateur stars.

Mexican Champion Is Victor.

SAN ANTONIO, Texas, Nov. 4 (AP).—Mike Vasquez of El Paso, featherweight champion of Mexico, outpointed [illegible] Columbus, Ohio, in a ten-round bout here tonight, in the opinion of newspaper men.

Ruth and Burns Are Unanimous Choices For All-Star Team in American League

CHICAGO, Nov. 4 (AP).—A mythical all-star baseball nine of American League players was unofficially selected today by the same committee appointed by President Ban Johnson to name the most valuable player in the league. The Trophy Committee is composed of eight baseball writers, one in each American League city, and its team selection, made on its own initiative, follows:

First base—George Burns, Cleveland.
Second base—Stanley Harris, Washington.
Shortstop—Joe Sewell, Cleveland.
Third base—Willie Kamm, Chicago.
Right field—Babe Ruth, New York.
Centre field—Johnny Mostil, Chicago.
Left field—Leon Goslin, Washington.
Catcher—Gordon Cochrane, Philadelphia.
Pitcher—George Uhle, Cleveland.

In two positions the selections were unanimous. George Burns, picked as the most valuable player for this year, was first choice for first base by every committeeman. Babe Ruth, voted most valuable player in 1923, was unanimously named for the outfield, seven picking him for right field and one for left field.

George Uhle was almost a unanimous choice for pitcher, and so was his team-mate, Joe Sewell, for shortstop, each being first choice on seven ballots.

The method of selection called for first and second choice for each position, and Uhle and Herb Pennock were first and second selections on every ballot except one, which picked Howard Ehmke as second choice pitcher. Gehrig of the Yanks was rated second to Burns.

SIX BILLIARDISTS LEAVE HERE TODAY

Greenleaf and Taberski Among Seekers of World's Crown at Stake in Philadelphia.

Six players will leave New York this afternoon to take part in the world's championship pocket billiard tournament, which opens at the Elks Club in Philadelphia tomorrow. The players making the trip are Ralph Greenleaf and Frank Taberski, former champions, who have been engaging in exhibition training matches here for the past ten days; Charles Harmon, winner of the New York State tournament, which ended on Wednesday night; Tommy Hueston, who finished second in the State tourney; Erwin Rudolph, who tied for third in the State championship; Arthur Woods and Andrew St. Jean.

Greenleaf has been playing the most consistent and sensational game of any of the sextet during the past season, and on his record he has been installed the favorite. The second choice is Taberski. Harmon, on his work in the State title play, in which he won 6 out of 9 games, has been advanced from a three-cornered tie for fifth place in the ratings to third place in the selections.

St. Jean has been slated to finish at least third in the world's championship, but he was badly off form in the State tournament, winning only 1 out of 9. Rudolph, after a slow start, made an impressive finish and will bear watching. The world's championship tourney will have ten entries and forty-five games are on the schedule.

Natalis Will Compete.

The other four players who will compete are Pasquale Natalis of Atlantic City; C. D. Prindle of Appleton, Wis., holder of the Wisconsin State championship; Harry Oswald of Pittsburgh and Andrew Ponzi of Philadelphia. All games will be at 125 points.

A meeting is scheduled to be held in Philadelphia tonight between the players and officials. Rules will be discussed and the referee chosen. First prize will be $1,200 and second $1,000. At least $5,000 will be distributed, $2,500 being donated by the Brunswick-Balke-Collender Company, sponsors of the tournament.

Gus Copulos, who has agreed to meet Willie Hoppe in a special match here the latter part of this month, will arrive tomorrow. He has arranged to meet Harry Schuler in a handicap three-cushion match at the Strand, starting Monday afternoon. Under the conditions, disclosed yesterday by Charles S. Kline, Copulos will play for 720 points against 600 for Schuler, to be played in twelve blocks, each of 60 points to 50.

Copulos is one of the few players who boasts of a decision over Hoppe in a match from scratch. He defeatd the balkline star by 200 to 181, averaging better than one. Copulos has been making his home in Detroit for the last two years, where he represented that city in the National Championship Three-Cushion League. During his stay here he also is anxious to arrange a match with Otto Reiselt, the champion.

Hagenlacher Plans Tour.

Eric Hagenlacher, holder of the world's 18.2 balkline championship, plans to leave in a few days for Chicago, where he will open a tour, accompanied by David McAndless. Hagenlacher will meet Willie Hoppe in a challenge match at 1,500 points early in January, and he feels that an intensive exhibition campaign will do much to get him in shape for the test.

Hoppe now is engaged in vaudeville work and for the next two weeks will be in New England. He plans to drop his stage work until after the Hagenlacher match. He will engage in two three-cushion matches, then plans to settle down exclusively to balkline. Hoppe insists that too much three-cushions cost him whatever chance he had of keeping his 18.2 balkline championship in the tournament in Chicago a year ago last Winter.

Tadao Suganuma, former holder of the national junior 18.2 balkline crown, arrived in Honolulu a few days ago en route to his home in Japan. He announced, however, that he plans to return here next season to renew his drive for the junior championship. He was the winner of the first tournament, which was played in Detroit in December of 1923, lost the title to Albert G. Cutler and later regained it by default.

Kinrey Matsuyama, holder of the junior title, most likely will be called upon to defend the emblem shortly. Under the rules governing the award, he must defend the title every thirty days. His next opponent most likely will be Ary Bos of Holland, winner of the last junior tournament, which was played at Dwyer's Broadway Academy. Bos then lost to Matsuyama in a challenge match.

TABERSKI AGAIN DIVIDES.

Beats Judice, 125-21, at Night After Losing in Afternoon, 125-99.

Frank Taberski and Peter Judice again divided the two blocks in their pocket billiard match at Dwyer's Broadway Academy yesterday. In the afternoon block Judice triumphed, 125 to 99 in 18 innings. Taberski won in the evening, 125 to 21 in 10 innings. Taberski had high runs of 38 and 40 to Judice's 24.

Borges and Brennan Cue Victors.

Fred Borges and John Brennan were winners last night in three-cushion matches played in the annual tournament at Doyle's Academy. Borges defeated Harold Deverich, 25 to 22, and Brennan edged out William Morwits, 13 to 11.

NEW YORK A. C. WINS AT SQUASH TENNIS

Beats Harvard Club, 6-1, in the Metropolitan Class B Championship Play.

The squash tennis team of the New York A. C. added another to its clean record of victories in the metropolitan Class B squash tennis team championship yesterday, defeating the team of the Harvard Club, 6 matches to 1, on the Mercury Foot courts.

The match, originally scheduled for this afternoon, was advanced a day at the request of the Harvard Club players, so as to permit several of them to attend the football game at Cambridge. W. E. Chambers, the New York A. C. leader, had the easiest contest, as his regular opponent, C. F. Fuller, was an absentee, and T. H. Gammack, a substitute, could offer small opposition. But all the other matches were close, and in the final C. J. Mason Jr. of Harvard Club managed to prevent a clean sweep by nosing out Barnwell Elliott after a long battle by a single point. The score was 15-9, 11-15, 18-17.

The summaries:

W. E. Chambers, New York A. C., defeated T. H. Gammack, Harvard Club, 15-3, 15-4.

S. R. Greene, New York A. C., defeated Q. Woods, Harvard Club, 15-7, 15-7.

J. C. Rochester, New York A. C., defeated J. A. Milholland, Harvard Club, 14-16, 15-12, 15-7.

C. J. Mason Jr., Harvard Club, defeated Barnwell Elliott, New York A. C., 15-9, 11-15, 18-17.

E. W. Pichert, New York A. C., defeated F. Warburg, Harvard Club, 10-15, 15-14, 15-9.

J. C. Lyons, New York A. C., defeated G. A. Brownell, Harvard Club, 15-10, 15-13.

C. C. Button Jr., New York A. C., defeated Wendell Davis, Harvard Club, 15-8, 15-2.

MEOLA FACES HARMON AT PIONEER TONIGHT

Greenwich Village Welter Hopes to Climb Into Front Rank of Division—Other Bouts.

Morris Meola, popular Greenwich Village welterweight, will get his chance to climb into the front rank of his division tonight when he opposes Willie Harmon of the east side in the feature bout of ten rounds at the Pioneer Athletic Club. The advance sale has been the heaviest the club has had since the opening of the indoor season.

Meola, an aggressive, hard-hitting battler, has been coming forward rapidly of late and if he succeeds in getting by Harmon, a more seasoned and experienced campaigner, the Greenwich Villager will be right up among the leading contenders for the welterweight crown.

Three other ten-rounders will precede the main event. In the semi-final ten, Happy Atherton, the Indianapolis flyweight now fighting under the management of Paddy Mullins, will get a real test when he faces Black Bill of Cuba. In another third ten, Joey Ross and Billy Kell, another pair of little fellows, will be the principals, and in the opening ten Johnny Breslin of the west side will square off with Joey Ferrantino of Brooklyn.

The Columbus Council, K. of C., will hold an amateur boxing tournament at its clubhouse, 1 Prospect Park West, Brooklyn, tonight. Among those entered are E. Alexander, Al Fastow, Al Parente, Frank A. Sarro, M. Sampson, Frankie Knapp, Sam White, Jack Smoth and Al Barbagelata.

Persson Cancels McCarthy Bout.

Harry Persson, Swedish heavyweight, yesterday officially called off his bout with Pat McCarthy, which was scheduled for Monday night at the State Armory in Hartford, Conn. An injury to his hand, which he aggravated in his recent bout with Bud Gorman in Madison Square Garden, was the cause.

Paolino Sails for New York.

BUENOS AIRES, Nov. 4 (AP).—Paolino, European heavyweight champion, sailed for New York today after vainly trying for two months to obtain a match here against Luis Firpo. He said he had no definite plans with regard to his American invasion, during which he will box under the direction of Jack Curley.

ROSENBERG TO VISIT COMMISSION TODAY

Bantam Champion to Request Reinstatement in Order to Box Graham in Garden.

McMAHON SEEKING CLARK

Anxious to Match European Titleholder With La Barba—News of Other Bouts and Boxers.

Charley (Phil) Rosenberg, world's bantamweight champion, and his manager, Harry Segal, are scheduled to appear before the State Athletic Commission today to file formal application for reinstatement in order to make himself eligible for his proposed bout with Bushey Graham of Utica, which has been signed by Matchmaker Jess McMahon for Madison Square Garden on Jan. 7.

Rosenberg has been on the commission's ineligible list for many months for failing to meet Graham, but now that he has accepted terms to defend his title against the Utica boxer, named by the board as the foremost challenger, the champion is confident that he will be restored to good standing.

According to Segal, Rosenberg's action will be the first step in a campaign which the titleholder plans to put himself in the good graces of the boxing authorities, not only in this State but in others. At present, Rosenberg is barred in virtually every State where boxing is conducted under commission rule, his suspension in this State having been recognized by commissions in other States which have working agreements with New York.

Recently, Rosenberg also was set down for life by the Illinois Commission, which announced its recognition of Bud Taylor as the champion. This action was endorsed by the National Boxing Association at its recent annual convention, but the naming of Taylor as champion was not recognized by the New York board. The local commission still recognizes Rosenberg as the champion, but has held him ineligible to box here until his acceptance of Graham's challenge.

Farley Is Nettled.

Only one hitch is considered likely when Rosenberg makes his application for reinstatement. Chairman James A. Farley, it is said, feels somewhat nettled over the fact that Matchmaker McMahon announced the signing of the Rosenberg-Graham fight and also set the date for the match without first determining whether the commission still approved of the match. It is expected, however, that this hitch will be ironed out and that Rosenberg will be permitted to defend his title against Graham in the Garden on the scheduled date.

Matchmaker McMahon set to work yesterday on negotiations for another title bout for the Garden in January, in which he hopes to have Fidel La Barba, the flyweight champion, meet Elky Clark of England, the European champion. Just now the hitch seems to be over the terms, as Clark has been laying claims to the world's title and contends that he should receive the 37½ per cent. share of the receipts as the defending titleholder. In this country LaBarba is generaly conceded to be the late Pancho Villa's successor.

Matchmaker Andy Niederreiter yesterday completed his card of bouts which will be offered at the Broadway Arena, Brooklyn, next Monday night. Billy White of Jersey City will meet Sammy Vogel of Harlem in the feature ten. The semi-final ten will bring together Bobby Garcia and Charley Goodman and Lew Perfetti and Billy Humphries will clash in the first of three ten-rounders. Paul Silvers and Tommy Delucca have been paired for a six-rounder and Harry Rosenberg will tackle Frankie Proto in the opening four.

Lombardo to Box Ritchie.

Jose Lombardo, the Panama boxer, and Frankie Ritchie have been matched for the feature bout of eight rounds at the Columbus Sporting Club in Yonkers for next Thursday night. Frank Colombo and Al Gormsen will meet in a six and four four-rounders will complete the card.

With a record of two knockouts and two decision victories to his credit since he invaded the welterweight division, Joey Silvers will seek his fifth triumph in the 147-pound division tomorrow night when he meets Bobby Barrett, the Philadelphia battler, in the feature bout of ten rounds at the New Ridgewood Palace. Barrett promises to be the hardest opponent Silvers has yet faced in the welterweight class.

Matchmaker Eddie McMahon of the Star A. C., formerly the Uptown Sports Club, which will open its doors on Monday night, announced yesterday that he had completed negotiations for the acquisition of the ring used in the Sesquicentennial Stadium the night Gene Tunney wrested the heavyweight title from Jack Dempsey. The ring, considered one of the finest and most thoroughly equipped platforms ever built for boxing, was constructed by Frank Bartley. Johnny Green and Al (Rube) Goldberg, Harlem bantamweights, will clash in the feature bout on the card.

Stagg, 64, Knocked Senseless As 20 Players Pile on Him

CHICAGO, Nov. 4 (AP).—Amos Alonzo Stagg, famous football coach at the University of Chicago, at the age of 64, still can get into practice scrimmage, get knocked unconscious and come back the next day. In developing his line for the struggle against Illinois next Saturday, Stagg, in the dusk of last evening, got in the way of a swift charging freshman and about twenty players piled up with him underneath. It took three or four minutes and the use of the water bucket to put the coach back on his feet. Promptly he turned on the varsity men with a lecture for their failure to stop the play. Stagg's only cure was to stick in bed a little longer than usual today. When he found no aches or pains he got up and took charge of the practice session and apparently was none the worse.

DRILLS UNTIL DARK END BIG TEN DRIVES

Stiff Scrimmage Winds Up the Preparations at Chicago for Battle With Illinois.

CHICAGO, Nov. 4 (AP).—Coach Stagg, who has been turning out football teams at the University of Chicago since first her Gothic steeples rose, drove his green but ambitious team through the last stiff scrimmage prior to the Illini invasion Saturday. During the practice he put the final touches on his team for the game which marks the high spot of Chicago's season—the annual conflict with the down-State foe, which is a strong favorite in the coming contest.

Other conference teams all concluded a hard week of practice tonight, which, in many cases kept candidates at work until dark.

Northwestern was encouraged by the return of Buddy Schuler to tackle, thus giving the Wildcats their full strength for the Purdue game, in which anything but a tie will eliminate a title contender. Thistlethwaite told his linemen that the job of turning back the best team Purdue has had in years rests upon them. The Boilermakers ended their week's work with a scrimmage and prepared to entrain tomorrow for Chicago.

Iowa and Minnesotta, who meet Saturday, each tapered off with some forward passing practice, while Iowa also gave attention to defense.

Michigan had a fairly easy workout for Wisconsin, for the Wolverines still are nursing Navy bruises. Little at Wisconsin expressed his satisfaction tonight with the Badger pass defense.

Indiana, entraining tomorrow for Notre Dame, drilled to stop the latter's end runs and passing plays, and was told by Page to play careful football.

While Ohio State's first team is watching Michigan, which it opposes a week hence, the freshman team will play a practice game at Columbus to develop men who will be eligible for the varsity in another season.

COURT CANDIDATES MEET AT COLUMBIA

Captain Lorch and Madden Are Only Regulars Among 17 Reporting to Meenan.

Seventeen candidates for the Columbia basketball team met with Coach Dan Meenan yesterday. While regular work in the gym is not scheduled to start until Nov. 17, the squad will start immediately to get into condition by running two miles each day on the South Field track.

Although Bill Madden was among those who reported, he will be unable to start court work until after the football season. Madden and Captain Johnny Lorch were the only members of last year's Eastern Intercollegiate League championship five to report, while Potter of the second squad and Ward and Riley of the freshmen also were present. Kearney, centre, who was out last season because of sickness, also reported.

Mount Norris and Dutch Rieger, first team reserves last year, are with the football team. Other men who are expected to report at the end of the gridiron season are Brady, Thorsland, Dulin and Scones. Dulin, end on the present freshman football team, will become eligible for varsity competition Feb. 1.

Candidates who reported yesterday were Captain Lorch, Madden, Riley, Deming, Auerbach, Fox, Maires, Lucey, O'Connor, Werner, Miller, Ward, Watson, Potter, Catoggio and Courtney.

HAUSNER STOPS TAYLOR.

North Bergen Club's Physician Rules Against Claim of Foul.

NORTH BERGEN, N. J., Nov. 4 (AP).—Jackie Hausner of New York, 130, knocked out Red Taylor of Baltimore, 131, in the second round of a scheduled ten-round bout here tonight. A blow to the stomach doubled Taylor up and he claimed foul, but the referee and club physician ruled otherwise.

In the semi-final, Hemany Heller of Jersey City stopped Harty Connolly of Brooklyn in the first round.

Ad Stone Knocks Out Gemas.

PASSAIC, N. J., Nov. 4 (AP).—Ad Stone, 179, Paterson, N. J., former Marine, knocked out George Gemas, 182, Philadelphia, in the sixth round here tonight. Referee McCoy stopped the bout to save Gemas from further punishment.

Billy Murphy Stops Cheney.

LOWELL, Mass., Nov. 4 (AP).—Billy Murphy, Lowell lightweight, scored a knockout over Andy Chaney of Baltimore in the third round of their scheduled 10-round bout here tonight.

Mireault Defeats Joe Cook.

LYNN, Mass., Nov. 4 (AP).—Silvio Mireault of Montreal, former featherweight champion of Canada, defeated Joe Cook of New Orleans in a ten-round bout here tonight.

Other News of Sports On Next Two Pages

JOHN DAVID
The Smartest New York Fashions Of The Day And Night
STEIN-BLOCH SMART CLOTHES MEN'S FURNISHINGS AND HATS

As Advertised In A Full Page In This Week's Issue Of "The Saturday Evening Post"

The Indispensable
REG. U.S. PAT. OFF. APPLIED FOR

Imperial Camel Hair Overcoat
WINTER-WEIGHT
$90

TAILORED BY MESSRS. STEIN-BLOCH AND PRESENTED EXCLUSIVELY BY JOHN DAVID

DO NOT Confuse The Original "Indispensable" Camel Hair Overcoat With All Sorts Of Coats Offered At All Sorts Of Prices.

¶ The "Indispensable" Is 100% Pure Camel Hair. It Is Finely Hand-Tailored For Elegance Of Style And Endurance In Wear.

¶ For Day Wear—Smart Gray, Blue, Brown, Tan And Bold Or Subdued Glen Urquhart Plaids. For Evening Wear—Rich Dark Oxford Gray Or Midnight Blue Are The Correct Colors.

Exclusive, But Not Expensive

COMPARE!

BROADWAY AT 32d STREET 1268 BROADWAY
338 MADISON AVENUE 125-27 WEST 42d STREET
EXCHANGE PLACE AT NEW 62 BROADWAY, BELOW WALL
NASSAU AT MAIDEN LANE 25 CORTLANDT STREET
TWO CONVENIENT SHOPS IN BROOKLYN
COURT STREET AT BOERUM
FULTON STREET AT SMITH

ORLANDO
A UNITED CIGAR
of the Sumatra Wrapper Type

Touchdown!

Touchdown—Orlando! For almost a quarter of a century All-American choice as the finest cigar of its type. Mild as a verdant freshman—mellow as an old grad returning for the big game. Custom-made to suit the discriminating smoker's taste. Kept fresh all the time at all United Cigar Stores and Agencies.

Media Perfectos—10c
Panetelas · 3 for 25c Favoritas · 2 for 25c
Fancy Tales · 15c
Buy them by the box!

Sold only at
UNITED
CIGAR STORES

Largest in the world because we serve the people best
Mail Order Dept. Flatiron Bldg., N. Y. C.
CIGARS UNITED
3000 stores selling our cigars
Headquarters for fine pipes
All over the land men are turning to ORLANDO—the custom-made cigar.

The Newest in Brogue Design!

Ask for the BAL-LIN, in heavy tan Scotch Grain or black "Belgen" Grain, with double weight English rocker bottoms—an all-weather brogue you will like.

Exclusive Lasts and Patterns Designed and Sold Only by
WHITEHOUSE & HARDY
INCORPORATED
BROADWAY AT 40TH STREET 144 WEST 42ND STREET
METROPOLITAN OPERA HOUSE BLDG. KNICKERBOCKER BUILDING
84 BROADWAY—AT WALL STREET

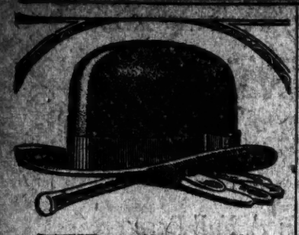

THE new Young Derby —flexible and perfectly proportioned — adds just the right note of formal correctness to the appearance of the better dressed man. $5 to $10.
Sole Agents:
The Joshua Turner London Bowler $10
Young's Hats
NONE BETTER MADE

From the ground up, we outfit the male branches of the family tree.

Our best of everything men and boys wear starts at 3 years, and continues as long as necessary.

And every high standard of value in the fabrics, making and style of our men's clothes finds exact reflection in our boys' departments.

Fall and Winter suits and overcoats.

Hats. Shoes. Furnishings.

Cooncoats, woollies, warm gloves for the games tomorrow.

ROGERS PEET COMPANY

Broadway at Liberty | Broadway at Warren | Broadway at 13th St.
Herald Sq. at 35th St. | "Six Convenient Corners" | Fifth Ave. at 41st St.
Tremont at Bromfield Boston, Massachusetts

Banister Shoes

The "Sudbury"

Every pair of Banister shoes is the handiwork of genius. Elegance and individuality are built right into every pair. We illustrate the Sudbury.

PARKER & DIEMER
1376 BROADWAY at 37th St.
Our Only Store

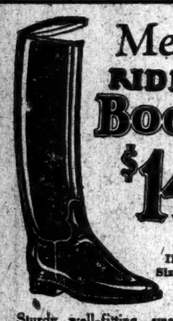

Men's RIDING BOOTS $14.95

IN STOCK Sizes 6 to 11.

Sturdy, well-fitting, smart-looking Custom-built, of course, of high grade leather—black or tan—with comfortable semi-soft uppers.

Women's Riding Boots— Specially priced—$11.95

Modell's
Just One Block West of Broadway
191 Fulton St. Cor. Church, N. Y.
Telephone Cortlandt 2286
Open Saturday Until 8 P. M.

FOOTBALL
COLUMBIA vs. Wm & MARY
SATURDAY, 2 P. M.
BAKER FIELD Van Cortlandt Park Exp. to 215th St.
TICKETS: A. G. Spalding (Both Stores); Columbia Athletic Assoc., East 116th, Columbia Univ.; Alex Taylor, 22 E. 42d St.

Secret Drill Ends Harvard's Work for Princeton

HARVARD IS PRIMED FOR SUPREME TEST

Air of Confidence Peryades Camp as Crimson Eleven Awaits Clash With Princeton.

SQUAD IN EXCELLENT SHAPE

Ends Preparatory Work With Secret Drill—Horween to Announce Line-Up Tonight.

By ROBERT F. KELLEY.
Special to The New York Times.

BOSTON, Nov. 4.—Packing up after its last real practice before the clash with Princeton here Saturday, the Harvard team, tht this city and Cambridge feel has the best chance for a Big Three victory of any Crimson combination in at least the last three years, went to the Oakley Country Club this evening, there to stay until the game.

There is no mistaking the confidence here this year. It is apparent to any visitor who walks about Harvard yard for a while. And it is not overconfidence, for Harvard remembers when it was favored in the betting the last time the Tigers came to town, and how that Tiger administered a 34-to-0 drubbing.

The confidence is nothing in the way of underestimating Princeton. It is rather a healthful satisfaction with the new order of things here and the new team which Arnold Horween, as head coach, has given the Crimson.

Horween Expects Hard Fight.

Horween himself, naturally, makes no predictions.

"You can't ask me to make any predictions," he said. "We know nothing at all here of the Princeton team. The Tigers haven't had their full strength all season. They are, I fully believe, as strong a team as they were last season. They have pointed hard for this game and what they have done before means nothing. They'll play the best football they have all year Saturday, rest assured of that, and they will be a mighty fine team."

The nervous quiet-mannered young man who has, apparently, brought Harvard at least part way back from the depths, would not be inveigled into giving his opinion of his own team compared with last year's. "I didn't see last year's team," he says when you ask him.

But all the rest of Harvard and those who follow the fortunes of the old university, have an answer ready for any questioner. They are certain that this year's team is better by far than any recent ones and a good many call it the best since the war.

There is, here, no chance of seeing the Harvard team at practice. There remains this from the Haughton régime. No one gets inside the high gates of Soldiers' Field, for secret practice is really secret here. A manager meets the besieging reporters after the workout and tells of what has gone on. There was, he said tonight, just a light workout with a bit of mild dummy scrimmage.

But there was plenty to be heard in a few hours spent about the Harvard Union and the H. A. A. where a string of last-minute ticket seekers lined up through the basement. The assistant coaches, Eskie Clark, centre of a year ago; Jim Brader, brought on by Horween from the Middle West; Eddie Casey, and the rest, all shake their heads when told the betting odds are on Harvard. "Can't see it," they say, but then it generally follows that they can't just see Harvard as an underdog either.

Praise for Team's Spirit.

"This Harvard team is better together than any that I ever played on or saw," said one of them. "There was one team I was on that had as much fight, perhaps, but not a team where the sense of being a unit, a congenial and close 'gang' you might say, was so evident as it is here."

There, perhaps, is the greatest asset that this team has. There is a splendid spirit about the team and about the entire system that has been lacking for the past few years. Horween has been offered a new contract where in the past two years there was, before the Big Three encounters, talk of the resignation of Bob Fisher.

All of Harvard is rallying to Horween. Take Reggie Brown, for instance. Brown was Haughton's scout and tactician, and then at Brown for years with Ed Robinson. He is at Boston University this year. He was in Horween's office this morning, and the pair bent their heads over pencilled diagrams on the back of an envelope for fifteen or twenty minutes.

Physically, according to those with the team, Harvard is ready. The entire strength of the squad will be on hand for the game. The Crimson has six guards it can use.

Coach Withholds Line-Up.

Horween will not announce his lineup, he says, until tomorrow evening, but he has given out a tentative set that will probably be close to it. In this, Strong and Saltonstall are mentioned at left end, Captain Clement Coady at left tackle, Simonds at left guard, Gamache at centre, Kilgour or Goodwin, a newcomer, at the other guard; Pratt or Lindner, right tackle, and Meadows and Robinson for left ends. Putnam is the quarter, with Jake Stafford ready to go in if needed. Guarnaccia and Sayles, the halfbacks, and Al Miller, fullback.

They are as interested here in Jake Slagle as they are at Princeton. Every one wants to know if he will play and Horween said he hoped that he would. "It'll be too bad if he's out of it," he said, "I really mean it."

And perhaps this is as close as he came to prophecy. If he licks Princeton he wants to do it with all the Tiger guns in action. So Harvard waits, now, for the arrival of the Tiger squad tomorrow morning. The Princeton players are due for a workout at the stadium at 10 o'clock. And Harvard waits with more of an appetite for the affair than it has had in years.

DALTON STARS AT RUTGERS.

Gains Consistently Through Cubs in Practice for Lafayette.

Special to The New York Times.

NEW BRUNSWICK, N. J., Nov. 4.—Coach Wallace gave the Rutgers varsity the last strenuous practice of the week here this afternoon in the campaign against the undefeated Lafayette eleven at Neilson Field on Saturday. The session consisted of offense and defense football against the freshman team, with stress on play within the final ten yards of the goal.

Bill Dalton, in the back field yesterday for the first time this year, gained considerable yardage through the yearlings. He is favored to start against the Maroon in a halfback berth. Fairchild, a substitute, will be given his first chance to start in a varsity game, playing at guard in place of Geobocker.

With Slagle Back, Princeton Sharpens Claws for Harvard

Horween's Eleven Favored to Win Though Tiger Has Often Risen to Great Heights Against Heavy Odds—N. Y. U. Faces Stiff Test Against Carnegie Tomorrow—Columbia Awaits W. and M.

By ALLISON DANZIG.

Everything is Jake at Princeton. Down in Jungle Town they're again chanting "Tiger, tiger, burning bright." Jake Slagle is ready for action again and they're counting on him to sharpen the Tiger's claws as Bill Roper's team invades Cambridge for the first of the Big Three games.

The odds are on Harvard. Princeton has been floundering around since the start of the season without giving any signs of improvement. In none of its five games to date has it shown anything to warrant its being favored over the Crimson. It has lost to Navy, been held to a tie by Washington and Lee and it has beaten Amherst and Lehigh only by narrow margins.

Arnold Horween's team, starting with far poorer prospects, has gone through one of the most remarkable developments football has witnessed. It was the Crimson's victory over Dartmouth that started the shouting at Cambridge, but the improvement in Horween's team dates back further than that. It has been through stead, day-by-day absorption of the coaches' instruction that the Harvard team of today has evolved from the unconvincing outfit that lost to Geneva in the opening game of the season.

Each successive Saturday has found a better Harvard team on the field. The line-up has changed little. It has not been through the uncovering of new players but through the intensive application of their methods that the coaches have brought about this evolution. A month ago Harvard men were in despair. Against Geneva the attack had been haphazard and the line play commonplace. Today it is the strength of the Harvard line, with Kilgour, Gamache, Coady, Simonds, Pratt, Saltonstall, Meadows, Goodwine and Strong, that has led many to favor the Crimson over Princeton, and Coach Sampson of Tufts, whose eleven Harvard defeated 69 to 6 on Saturday, marveled at the driving power of Miller, Chauncey, Guaranaccia, Sayles, French and Putnam. Sampson is quoted as having said after the game, "This is the best Harvard team I have ever seen."

But favoring Harvard and betting against Princeton are two different things. The one doesn't follow on the other at all in the light of recent Big Three history. Two years ago Harvard was a 5 to 3 favorite and was overwhelmingly beaten. In 1922 a Princeton team that had given its followers little to enthuse about went into its Big Three games the under dog and came out the winner.

Princeton football teams are never beaten on paper; certainly not Princeton teams under Roper. The greater the odds are against them the more they appear to have the faculty of rising to the emergency. "The opportunist team of football" is what they call the Tigers, and opportunity never has to knock very hard. It is well to remember that in the seven games since the war between Princeton and Harvard, the Crimson has won one and earned two ties. In the last two games the Tigers have scored 70 points to 0 for Harvard.

Except for the Princeton-Harvard game, tomorrow will be rather a quiet day. Following upon the important struggles of last week and preceding the brilliant array of games scheduled for the 13th, tomorrow's program marks something of a lull in the hostilities. In New York Chick Meehan's unbeaten New York University team faces a stiff test against the deceptive Carnegie Tech attack, while Coach Crowley is looking for more opposition from William and Mary than Columbia's followers anticipate after the Lion's victory over Cornell. Fordham will try to end Holy Cross's winning streak at Worcester and should make a strong showing, although Holy Cross is favored by a small margin.

Yale, reorganizing its forces after its demoralizing defeat by Army, cannot afford to take Maryland too lightly. One of the best struggles of the day should be witnessed at Franklin Field, where Lou Young's team meets Penn State. The Bezdekians are still recovering from their crushing defeat by Notre Dame, but are in shape now to make Penn hustle. The Quakers' setback by Illinois, brought about in the closing stages through Peter's field goal, has made them all the keener for victory tomorrow and they should win by a touchdown or two.

The battle between Pitt and West Virginia will also be a hard one, while Syracuse will be sorely tested against Georgetown. The victory of Pete Reynolds's revamped team over Penn State showed that Syracuse has good reserve material and in spite of its losses the Orange has a slight edge over Lou Little's team. Dartmouth should have no trouble with Boston University, nor Brown with Norwich. Army will also have a day of rest against Franklin and Marshall.

The Navy will not have it so easy. West Virginia Wesleyan will not be any set-up, but if the Middies use their full strength they should win by two touchdowns. Lafayette, with the hardest part of its schedule behind, can look forward confidently to maintaining its clean record. Rutgers is not likely to stain it today. Williams is favored slightly in the Little Three with Wesleyan, while Amherst will probably be pressed to win from Union.

In the West the interest will be centred in the Northwestern-Purdue, Michigan-Wisconsin and Illinois-Chicago games, with the first-named team favored to win in each instance. The big game in the South will bring together Vanderbilt and Georgia Tech. There is little to choose between them, Vanderbilt being favored by a shade.

PRINCETON CHEERS SEND TEAM ON WAY

2,000 Undergraduates Hold Rally as Eleven Leaves for the Harvard Game.

WILL HOLD WORKOUT TODAY

Squad to Stay at Country Club and Will Play Golf This Afternoon.

Special to The New York Times.

PRINCETON, N. J., Nov. 4.—Two thousand Princeton undergraduates put thirty-two football men on the train for Cambridge tonight, two days before Princeton and Harvard face each other on the gridiron to open the Big Three series.

The campus was aglow from the many torches carried by the students as they marched behind the band, singing Princeton songs. Stopping in their procession only to cheer the team, the throng crowded into Alexander Hall for a mass meeting.

Tiger setbacks of the year were forgotten as undergraduates, coaches and football men all expressed confidence in winning, though admitting that the game Saturday will be Princeton's hardest.

Captain Johnny Davis elicited cheers when he said: "Past performances this season are not indicative of what we can do and are going to do at Cambridge." Coach Roper followed Davis on the platform.

"The seniors on the Princeton team beat Harvard in their freshman and junior years, and are not going to leave here without beating them this year," Roper said. "I can't believe that Harvard has improved 999,000 per cent. since last year. Our hardest fight is coming Saturday. We have the stuff and we can win."

The squad will stay at the Belmont Springs Country Club and will engage in golf matches over the course tomorrow afternoon after a workout on the Harvard field in the morning. Just before dinner the team will run through its signal drill for the last time on the country club course.

Saturday morning will be spent at the club in complete rest and buses will carry the men to the stadium a short time before the whistle.

Lawler Likely to Start.

The rise of Newton Lawler, which carried him from the scrubs to the varsity a little more than a week ago to enter the game against Swarthmore at the wing post last week, has reached its climax, for the sophomore will probably start against Harvard at left end, replacing Stinson, who has been alternating with Weekes all year. Johnny Schenk was elevated from the scrubs today as another candidate for left end.

There were two other surprises in the line this afternoon when Roper sent his Princeton team through a short and light workout on University Field. Jeff Rosengarten went back to his old berth at right tackle, which has been occupied by Jack French since the Navy game, and Chuck Howe appeared on the field at centre in a mask similar to that for which Joe Prendergast became famous. Howe is protecting his injured nose with a leather mask which covers his face almost completely. He replaced Bartell at centre today.

Dick Baldwin returned to the signal drill, his injured hand completely recovered. He is expected to start against Harvard on Saturday. His return to the Tiger line was received with joy by Princeton supporters.

Caulkins to Pilot Team.

In the back field Dan Caulkins will undoubtedly start against the Crimson team at quarter. Caulkins guided the Tiger team through its victories over both Harvard and Yale last year. Joe Prendergast has clinched his post at halfback, but it is not definite who will be his running mate. Baruch has done well, but Slagle is recovered and may start off.

Practice this afternoon consisted only of signal drill and dummy scrimmage. All members of the squad were sent into action. Bill Roper hovered about his charges during the dummy scrimmage as they hurled passes against the scrub opposition, perfecting the Tiger plays and paying especial attention to the passes.

The probable starting line-up is: Lawler and Moeser, ends; Darby and Rosengarten, tackles; Baldwin and Davis, guards; Howe, centre; Caulkins, Prendergast, Baruch and Miles, backs; Slagle may be in the line-up instead of Baruch, Blake instead of Baldwin and Bartell instead of Howe.

WILLIAMS VARSITY SCORES.

Gets 5 Touchdowns in Scrimmage Against Scrub Eleven.

Special to The New York Times.

WILLIAMSTOWN, Mass., Nov. 4.—Williams trampled over the scrubs in a scrimmage today, scoring five touchdowns, while Fall kicked two field goals. The scrubs were equipped with Wesleyan plays for use when they were in possession of the ball, but they made little headway. Dawes, whose work has been of a high order for the past two weeks, appears to have earned a regular berth at end. He may start against Wesleyan Saturday.

WESLEYAN HOPES MOUNT.

Squad Put Through Long Dummy Scrimmage for Williams.

Special to The New York Times.

MIDDLETOWN, Conn., Nov. 4.—Coach Hill put the Wesleyan squad through a dummy scrimmage this afternoon. The Williams's formations shown against Pennsylvania and Union were employed. The work was not strenuous, but was kept up until darkness fell.

Coach Hill says the players are all in fine shape and there is growing optimism here. Last year Wesleyan won, 10 to 2. Of the thirty-four games played since 1896, Williams has won seventeen and Wesleyan thirteen, while four have been ties.

AMHERST HAS SCRIMMAGE.

Winds Up Heavy Preparations for Game Against Union.

Special to The New York Times.

AMHERST, Mass., Nov. 4.—The Amherst College football squad completed the strenuous work in preparation for the Union game with a long scrimmage today. The freshman eleven was used in the practice against Teams A and B and the first year men proved unable to stop the varsity attack.

The varsity has evidently recovered from the slump of last week, and with the Williams game only eight days away is prepared to face the New York State team in top form.

DEFENSE ENGAGES YALE'S ATTENTION

Scrubs, Employing Maryland Plays, Unable to Cross Varsity Goal Line.

BUNNELL OUT OF SCRIMMAGE

Switz Calls Signals in Captain's Place and Leads for Reserve Job—Hoben on Sidelines.

Special to The New York Times.

NEW HAVEN, Conn., Nov. 4.—The Yale varsity was sent through half an hour's scrimmaging this afternoon, the session being almost entirely devoted to defensive play. Earlier in the week the coaches had discussed ordering only two days of scrimmage. Those were held Tuesday and Wednesday, and it was believed that only signal rehearsals remained until the kick off in the Maryland game Saturday.

The coaches took into account, however, the fact that the general reorganization Monday had been followed by little defensive play and decided to devote this afternoon to a trial against Maryland formations with which the scrubs have been equipped. The latter, although on the offensive almost throughout, failed to cross the varsity goal line. As practically the entire first and second varsity elevens were used, no players who will start Saturday were subjected to long drilling.

Captain Bunnell remained out, watching the practice from the sidelines while Paul Switz ran the eleven. Switz has passed Eddie Decker in the competition for reserve field general and will probably replace Bunnell in part of Saturday's game.

Hoben on Sidelines.

Johnny Hoben, who was used longer in the back field than any other player last Saturday and who worked in Tuesday's and yesterday's scrimmaging, also remained on the sidelines. Al Foote, whom Hoben displaced last week, being restored to the right halfback role.

Bill Holabird, baseball pitcher, who has been jumped from the third to the first eleven within a week, was retained at left half, and there is every indication he will be started ahead of Rupert McGunigle and Johnny Ordway Saturday. His end running and punting have been brilliant this week.

Larry Noble will be unable to play for another week. Stewart Scott was unable to resume his post at left end. Bob Wylie, who succeeded him when he was injured Tuesday, replacing him. The coaches believe Scott will be able to start Saturday. Burt Benton returned to right tackle, replacing Behrens Ryan, who was tried out yesterday.

Regulars in Signal Drill.

All the regulars were used in a signal rehearsal before the scrimmaging. Tomorrow's practice will consist merely of a signal drill, for which the varsity will be transferred to the Bowl. Word has been received that the Maryland team will not arrive until Saturday morning.

Today's line-up for the scrimmage follows: Ends, Wylie and Fishwick; tackles, Richards and Benton; guards, Sturhahn and Webster; centre, Harvey; quarterback, Switz; halfbacks, Holabird and Foote; fullback, Kline. Late in the scrimmage Quarrier and Flaherty replaced Richards and Benton, while Kell and Hickok were used temporarily at guard.

MARYLAND NEARLY READY.

Ends Hard Work for Clash at New Haven—27 in Squad.

Special to The New York Times.

COLLEGE PARK, Md., Nov. 4.—Maryland's varsity football squad put in its last hard work today for the game with Yale at New Haven on Saturday. The players will be sent through a light drill tomorrow afternoon and a squad of twenty-seven will leave that night on the Federal Express for Yale.

With the exception of Snyder, one of the best backs, and Jack Keenan, end, the Old Line regulars are fit for the contest. Maryland will line up as follows: Dent, left end; Zulick, left tackle; Wondrack, left guard; Basford, centre; Crothers, right guard; Adams, right tackle; Leatherman, right end; Kessler, quarterback; Linkuoc, left half; Captain Stevens, right half; Thomas, fullback. Others to make the trip are Keenan, Porter, Fletcher, Brown, Rothgeb, Winterberg, Epple, Schenck, Stephens and Schaeffer, linesmen; Boyd, Parsons, Snyder, Pugh and Schrader, backs.

CORNELL SPEEDING UP.

Squad Shows Improved Spirit in a Long Scrimmage.

Special to The New York Times.

ITHACA, N. Y., Nov. 4.—The Cornell eleven began to hit a faster pace in today's drill. The Red squad has been coming along gradually and in this evening's scrimmage showed encouraging spirit and dash. Several second string men will have a chance to show against St. Bonaventure Saturday. Although all of the regulars are available, including Quarterback Bitterfield, not all of them are likely to play much Saturday.

Shuler Victor Over Maturo.

Harry Shuler defeated James Maturo in an Eastern States three-cushion tournament game at Kreuter's Academy last night by 40 to 37 in sixty innings. Each had a high run of 4.

MORE LIGHT WORK FOR ARMY VARSITY

Born, Trapnell and Saunders Only Regulars Missing From Easy Drill.

Special to The New York Times.

WEST POINT, N. Y., Nov. 4.—Although all the varsity men except Born, Trapnell and Saunders were used in today's gridiron drill, Head Coach Biff Jones continued to require his Army regulars to do only the lightest kind of work. Dummy scrimmage and signal drill were the heaviest tasks assigned to the Army's team.

The regulars lined up with Brentnall in Born's place at end, Cagle in for Trapnell at right half and Perry playing for Saunders at tackle. While Jones is undecided, he may start the varsity men against Franklin and Marshall Saturday, and after a few minutes of work withdraw them individually from the game.

The Cadets' first line of reserves has been drilled all this week with the idea of being obliged to fight this gridiron battle for the Army on their own account, but the coaches, having eased up on the big fellows during the week's workouts, will probably start them for a few minutes on Saturday.

M'AVOY GETS TRIAL AS END AT HANOVER

Dartmouth Coaches Shift Speedy Back—Harris Continues as First-String Pilot.

Special to The New York Times.

HANOVER, N. H., Nov. 4.—Coach Hawley put the Dartmouth squad through a long signal drill this afternoon. This was the last workout the team will have before it meets Boston University Saturday, as tomorrow's practice schedule indicates a light limbering-up drill.

In an effort to strengthen the wings, the coaches tried Jack McAvoy out at end today. McAvoy has been a second string halfback all Fall. He is one of the fastest backs on the Dartmouth squad and has great ability to receive forward passes. The experiment indicates the coaches are already building for next year, as a chance in position at this late date will hardly produce results this year.

Bob Harris continued as pilot of the first eleven, and Dooley seems to be definitely relegated to the second team. Harris has gained the confidence of the entire team, as well as the college. When he came off the field during last week's Brown game he received the greatest ovation a Dartmouth player has received since Oberlander played his last game for the Green.

W. AND J. SETS DATE.

Will Meet Lafayette Eleven Next Season at Easton, Pa., Oct. 22.

Special to The New York Times.

WASHINGTON, D. C., Nov. 4.—Graduate Manager Henry Hood of Washington and Jefferson College announced here tonight that the annual football game with Lafayette next season would be played at Easton, Pa., on Oct. 22.

INGRAM PUTS TIME UPON NAVY DEFENSE

Lively Battle On as Shapley and Ransford Strive for First String Places.

Special to The New York Times.

ANNAPOLIS, Md., Nov. 4.—A hard afternoon's practice was put in today in preparation for the game against West Virginia Wesleyan here Saturday. Coach Ingram continued to drill his charges on the defense, calling upon them to stop an assortment of Squad B passes and runs.

While it is hoped that second string players can be used to a large extent on Saturday no chances will be taken with the visitors. Ingram has not decided whether to start his first string and drop them out as soon as possible or to hold them in reserve.

The back field this afternoon was made up of Mannegan, Shapley, Schuber and Ransford. Shapley and Ransford are likely to start Saturday. Both started the season as regulars. In fact they were looked upon as the main reliances of the running attack, but they have been relegated to the second string lately and both are likely to fight hard Saturday in order to regain their places.

The line this afternoon contained none of those who started against Michigan. Osburn, for two seasons varsity centre, was used in that position. He is also making a fight to come back. Williamson and Smith were on the ends. The latter is being watched because of his ability to take passes.

BROWN QUARTERBACK OUT.

Eisenberg Has Dislocated Shoulder and Will Not Face Norwich.

Special to The New York Times.

PROVIDENCE, R. I., Nov. 4.—Frank Eisenberg, substitute quarterback who was scheduled to general the Brown team against Norwich here Saturday, reported at practice this afternoon with a dislocated shoulder. Eisenberg was injured yesterday in scrimmage but concealed it until today when he found it necessary to put him arm in a sling.

MANHATTAN REGULARS BACK

Captain George Smith, Cronin and C. Smith to Face St. Joseph's.

With the return to practice of Captain George Smith, right end; Con Cronin, left guard, and Charlie Smith, halfback, the Manhattan College eleven has all except three of its regulars available for the opening home game with St. Joseph's College tomorrow at Jasper Memorial Field. The absentees are Neil Cohalan, quarterback; Vin Draddy, fullback, and Morgan Burke, right tackle.

C. C. N. Y. HAS LIGHT DRILL.

Parker Stresses Kicking as Lavender Prepares for Haverford Game.

Coach Hal Parker yesterday ran his C. C. N. Y. squad through the lightest Thursday workout it has had since the beginning of the season. The Lavender encounters Haverford tomorrow and a stern tussle is expected. With the expectation of a close game, the kicking received considerable attention. Tubby Raskin practiced dropkicking and Jack Goldberg rehearsed his placement kicking.

BRILL BROTHERS

See our Annual Window Exhibit of Winter Overcoats

Youthful Note

WE specialize in young men's clothes and we cannot be blamed if older men continue to buy them.

Kuppenheimer
SUITS AND OVERCOATS
$50 $65 $85

Brill Brothers
Broadway at 49th St. | 35th St. and 7th Ave. | Cortlandt St. Near Greenwich

THE FABRIC GROUP : IN THE NEW YORK MANNER

Polish up!

Good clothes, while they won't make money sprout in your pockets, never fail to help at every turn of the road.

Polish up your appearance. It's important.

And it won't cost any more than you're spending for clothes now. It may cost less. Fabric Group suits are

$35. $40. $45.

Weber and Heilbroner
HABERDASHERS CLOTHIERS HATTERS
*243 Broadway | *38th and Broadway | Nassau and Spruce
345 Broadway | *42nd and Madison | *110 Cor't'dt—179 B'way
9th and Broadway | *34th and Broadway | *130 Broad
*34th and Broadway | 7 Wall Street | *Nassau and John
BROOKLYN: *Closing at these stores NEWARK:
*381 Fulton St., Borough Hall | *800 Broad Street

A Gymnasium of the Better Class offers

Health and Culture to a Discriminating Clientele

New York's most eminent physicians refer their patients here for scientific individual treatment.

McGOVERN'S Gymnasium
Atop Durland's Riding Academy
5 W. 66th St. New York
Tel. Trafalgar 2928

DO-U-NO FADS
The 5 Cent Cigar of Merit
Made by the Makers of ADMIRATION CIGARS

FOOTBALL
Opening gun of Interborough Championship will be fired at the
YANKEE STADIUM
Between
Red Grange's "Yankees"
Fugazy's Brooklyn "Horsemen"
Sunday Afternoon, 2:30 P. M.
Rain or Shine
25,000 seats at 50 cents
Reserved tickets on sale at Yankee Stadium Offices, 232 West 42nd Street; El Dorado Building, 1265 Broadway; Schuman & Snyder's, 100 Fulton Street; Borough Hall, Brooklyn; at all Theatre Ticket Offices.

N.Y.U. End Post Regained by Losa; Fordham Leaves Today

LOSA REGAINS END ON N. Y. U. ELEVEN

Regular, Relegated to Second Team, to Start Against Carnegie Tech Tomorrow.

SQUAD FIT FOR HARD GAME

Practice Is Confined to Perfecting Formations for Clash on Yankee Stadium Gridiron.

Otto Losa again will take his place on the New York University team as varsity end in the Carnegie Tech game tomorrow. Relegated to a second-string berth since the Tulane game, Losa has worked hard and improved his play so much that Coach Chick Meehan announced yesterday afternoon after the practice at Ohio Field that he again regarded Losa as one of his two most reliable ends. The principal objection Meehan has had to Losa was a lack of weight, but against this handicap Losa offers speed, sharp tackling and a quick diagnosis of opposing plays.

When Graham was getting away for runs last Saturday Losa was rushed into the game and he quickly put a stop to many excursions of the diminutive Fordham star in his territory. Losa played in the early games this season.

Aside from the switch at end, Meehan plans to start the same regulars who have run up six straight victories. All of the regulars took part in yesterday's practice in one form or another and again will go against a powerful opponent in tip-top physical condition.

The work yesterday was confined mainly to running through the new formations and a dummy scrimmage on offense and defense. The new plays were alternated with several of the Violet old reliables which have gained much ground this season. With Jack Connor mixing them up at quarterback, it is expected that Carnegie Tech will put in a busy afternoon.

The fact that Carnegie Tech was defeated by Washington and Jefferson, 17 to 6, has not made the Violet team overconfident. Carnegie defeated Pittsburgh, 14 to 0, and has a scoring machine that has rolled up 116 points on other teams. Last week Carnegie defeated Detroit, coached by Gus Dorais, 7 to 0. The Carnegie squad will arrive here today in time for practice at the Westchester Biltmore Country Club and will work out in the Yankee Stadium tomorrow.

Advance indications point to another tremendous crowd tomorrow. The game will be the leading football contest in town and it is expected to draw better than the N. Y. U.-Fordham clash. Ten thousand seats at $1 each again will be put on sale the morning of the game. The game will start at 2 o'clock.

CARNEGIE TECH DUE TO REACH HERE TODAY

Team Which Plays N. Y. U. Eleven Tomorrow Will Stay at Westchester Biltmore.

Special to The New York Times.

PITTSBURGH, Nov. 4.—The final practice of the Carnegie Tech football team before leaving for New York tonight for Saturday's clash with the undefeated New York University football team was held this afternoon. The many injuries to the members of the team have delayed the work of placing the finishing touches, and the coaches are confronted with a need for more time than they have.

The work to find an end to take the place of Meafort, who is out with an injury, is also causing much worry on the part of the coaches. Many combinations of men have been tried and several other shifts have been made in order to get possible end material, but as yet no decision has been reached.

The team is due in New York tomorrow morning. The team will stop at the Westchester Biltmore Country Club. A practice will be held there tomorrow afternoon, but no practice will be held in the Yankee Stadium, where the game is to be played.

Harvard a Real Scoring Team This Year, Says Major Moore

Special to The New York Times.

CAMBRIDGE, Mass., Nov. 4.—"The Harvard eleven this year is one that means to score every time it has the ball," said Major Fred Moore, Harvard graduate Treasurer and Rules Committee member, today. "By that, I mean that it differs from recent Harvard teams in that there is no scoring zone as distinct from any other part of the field. Our offence now is devised to work men loose and to get them the biggest yardage they can make. They are not waiting for breaks; they are out to make them. I think that if we can stop that passing of Princeton, we have a very good chance of winning."

PENN SQUAD WORKS AT SEA VIEW CLUB

Butler and Wascolonis Only Men Not in Shape for Penn State—Murphy to Start.

Special to The New York Times.

ABSECON, N. J., Nov. 4.—After a quiet departure from Philadelphia, the University of Pennsylvania varsity squad of twenty-nine players arrived at the Sea View Golf Club near here at 3 o'clock this afternoon and a half-hour later the players practiced near the golf course.

Head Coach Lou Young and Trainer Lawson Robertson are of the opinion that the salt air will put the Red and Blue squad on edge for Saturday's game with Penn State at Franklin Field. All of the varsity men were in uniform today and ran through signals. Jack Butler, centre, and fullback Al Wascolonis are still under the weather. Butler has a bad cold and sore throat and Wascolonis is nursing a sprained shoulder.

Should Wascolonis be unable to start against Bezdek's Nittany Lions, Paster Fields, a veteran back, will take his place. Quarterback Murphy's hip is still bruised from the hard game at Illinois, but he will start the game. The players and coaches will remain at the Sea View Club until Saturday morning. The players here are: Captain George Thayer, Folwell and Paul Scull, Ed Hake, Pat Duncan, Sam Parke, John Smith, Charley Rogers, Don Singer, Paul Murphy, Al Wascolonis, Johnnie Hayes, Jim McGinnis, Ralph Monk, Tom Poole, Stewart Brydon, Leon Westgate, Bob Pike, Jack Butler, Harry Miller, Paster Fields, Dick Odiorne, Jesse Douglas, Walter Pine, Andy Thompson, Buck Freeman, Ed Fonde, Granville Carrell and Joe Laird.

Penn State Squad Leaves.

Special to The New York Times.

STATE COLLEGE, Pa., Nov. 4.—A grim and determined Penn State football team left here shortly after 7 o'clock tonight bound for Philadelphia, to face the University of Pennsylvania eleven on Saturday. Twice defeated, the Blue and White players see in the Penn game a chance to redeem their season's record.

The student body gave the team a warm send-off from varsity hall. The team will be quartered at the Philadelphia Cricket Club.

So many students are planning to follow the team to the game that college authorities have granted a request to call off classes on Saturday morning. More than 1,000 students will attend the game.

Penn State went through a snappy workout this afternoon previous to the departure and will drill at the Cricket Club tomorrow. Several positions in the line-up are still doubtful, Coach Bezdek stated tonight. Those making the trip were: Ends, Captain Weston, Delle Lesko, Falkner and Curry; tackles, Filak, Greenshields, Bergman, Munz and Kerr; guards, Hastings, Krall, Darragh and Roseberry; centres, Mahoney and Reed; quarterbacks, Lungren and Pincura; backs, Roepke, Hamas, Daingerfield, Pritchard, Greene, Wolfe, Francis, Harrington and Hewitt; Coach Bezdek, Trainer Leo Houck, Graduate Manager Neil Fleming, Student Manager John Smart.

FORDHAM STAGES LAST HOME DRILL

Squad Leaves for Worcester Today Without Buckley and Ryan, Backs.

OTHER PLAYERS IN SHAPE

Graham, Grip, DeLany and Zakszewski Likely Backs in Game With Unbeaten Holy Cross Team.

The final home practice before the game with Holy Cross at Worcester tomorrow was held by the Fordham eleven yesterday. The team will depart this morning and have limbering-up exercises at Worcester late this afternoon.

It was announced after the practice that neither Ralph Buckley nor Eddie Ryan, halfbacks, would accompany the squad. Buckley sustained a leg injury before the opening of the season and has played only half a game so far, while Ryan wrenched his ankle several weeks ago and has not been in uniform since.

The remainder of the squad, however, is fit to meet the undefeated Purple eleven. Tom Leary, Joe Wenzel and Roger Scully are back in shape, while Burt Bruce is the only member of the squad who has not fully recovered from the effects of the N. Y. U. game. An X-ray picture disclosed that his nose was broken in the Violet game, but with a special headgear he will be able to start tomorrow.

Artie O'Connor, newly elected track captain and regular halfback, is another player who may not start against Holy Cross, but if he does not his place will be filled by Johnny Grip, who is displaying his best form this season. The Maroon back field will probably be composed of the same players who made up the set of ball carriers in yesterday's signal drill. Zev Graham was at quarter, Grip and Jim DeLany at the halves and Zakssewski at fullback.

The line will be the same as the one which faced N. Y. U. last Saturday. Leary and Politis will be on the ends, Feaster and Simonetti at the tackles, Bruce and Beloin as guards and Scully at centre.

Offense was stressed in both the dummy scrimmage and signal drill, which formed the chief part of yesterday's work. Gargan intends to use the forward pass against the Purple as much as he has been using it in the past few games.

SILK PANTS AT HOLY CROSS.

Purple Backs Get New Equipment —Miller Lost to Team.

Special to The New York Times.

WORCESTER, Mass., Nov. 4.—The importance of the Fordham game was stressed today when the Purple coaches kept their charges at work until after dark. It was learned that Joe Miller's leg injury received in yesterday's scrimmage would undoubtedly keep him out of the Fordham contest. This leaves the Purple backfield without a real understudy to Daly at fullback.

Much time was spent today in perfecting the new forward passes and in strengthening a defense for Fordham's attack. In an effort to speed up the backfield Coach O'Donnell will have his backs equipped with silk pants and rubber padding.

The starting line-up for the Fordham game will not be known until after tomorrow's workout, which will consist only of signal drill and handling punts. Today's backfield was made up of Wise at quarter, Daly at full, Kitteridge at left half and Healey at right half.

ST. JOHN'S EASES UP.

Coach Lynch Omits Scrimmage—Practice Contest Today.

Coach Ray Lynch yesterday sent the St. John's football squad through a long workout, but did not include the daily scrimmage between the varsity and scrubs. Lynch had his back field executing plays while the line was picking holes in the junior varsity's forward wall.

A practice game has been arranged for this afternoon against the team representing the Navy Hospital.

COLUMBIA DRILLS FOR STIFF BATTLE

Varsity Prepares for William and Mary With Lengthy Dummy Scrimmage.

RIEGER RETURNS TO LINE-UP

Replaces Norris at Fullback After Day's Absence—Defense for Rivals' Passes Stressed.

The Columbia football squad spent a strenuous afternoon yesterday in preparation for the William and Mary game at Baker Field tomorrow. The Southern outfit will come here with a heavy line, a fast back field and a reputation for a clever passing attack, so the Blue and White coaches expect no easy game.

Yesterday Team A worked on defense in a long dummy scrimmage against the junior varsity, which used William and Mary plays. In the first part of the session the plays were executed in slow motion, but the normal speed was used later. Particular attention was paid to a defense against passing, as the team from Virginia has a good passing combination in Captain Matsu and Davis. Matsu, the quarterback, has two years of varsity experience. Davis, an end, was one of the leading players in the South last season.

Dutch Rieger was back in the line-up of Team A yesterday after being out for a day because of a slight cold and replaced Mount Norris at fullback, Norris going to the second eleven. The linemen had a line scrimmage and also worked on the machines, while the backs, ends and centres went through a signal drill, brushing up on passing and running formations. Rieger and Norris spent considerable time practicing punting.

The William and Mary squad will arrive in this city today and will practice from 2 o'clock until 3 on the lower gridiron at Baker Field. The visitors will spend the night at the Westchester Biltmore.

COLGATE ENDS WORK.

Has Final Drill for Game Tomorrow With Providence Eleven.

Special to The New York Times.

HAMILTON, N. Y., Nov. 4.—Colgate completed preparations for the final home game with Providence College here Saturday. A long drill and signal session ended the work today. The Maroon will undoubtedly rely on her overhead game to gain a victory, since it is altogether possible that Duke Shaughnessey, the battering fullback, may not be available on Saturday, thus weakening the Maroon's smashing line attack.

Coolidge Autographs Football For Coast Service Game Nov. 11

WASHINGTON, Nov. 4 (AP).—President Coolidge today autographed the football that will be used in the annual service game on the Pacific Coast in the Stadium at Berkeley, Cal., on Armistice Day. The game will be played between teams from the Ninth Army Corps Area and naval vessels on the West Coast.

COOK OF SYRACUSE HURT IN PRACTICE

Last Regular Quarterback of Squad Carried Off Field With Injured Knee.

Special to The New York Times.

SYRACUSE, N. Y., Nov. 4.—The gloom which has hung over the Syracuse campus this week was intensified today when Charlie Cook, last remaining varsity quarterback, was carried from the field early in the practice period suffering from a dislocated cartilage of the knee.

Cook was injured in the Army game three weeks ago, but after considerable treatment played in the Penn State contest the following Saturday with the aid of a special aluminum brace. Today Cook put the knee out of shape again while engaged in place-kicking drill.

With Cook gone Coach Reynolds was forced to fall back on Captain Vic Hanson. Hanson called signals this afternoon from his position at left end and will probably pilot the team from end against Georgetown Saturday. Hanson called signals from end throughout his freshman season, so it will be no new experience to him.

Dr. Lowry, team physician, said Cook is in danger of developing water on the knee and that the extent of his injury will not be known until tomorrow. If fluid forms, then Cook is likely to be out for the season.

Today's practice was the final hard one in preparation for Georgetown. Georgetown will arrive here early tomorrow and hold a short practice in Archbold Stadium at noon.

Good Tailoring Never Attracts Attention To Itself

READY TO WEAR SUITS $75 Custom Modeled Custom Finished SILK LINED THROUGHOUT

A GARMENT that is in itself conspicuous can find no haven in a gentleman's wardrobe. A James Balletta Creation is never so thoughtless as to detract from the personality of the man it so admirably complements.

The "Clubman" Tuxedo and Dress Coat Await a Visit

Separate Dept. Specializes in Individual Models for Stout Men.

James Balletta

630 FIFTH AVE. at 50th Street OPPOSITE THE CATHEDRAL

FOR THOSE PREFERRING, CUSTOM MADE TO MEASURE

Boats, Launches, Accessories.

BANFIELD 24-foot cabin sea skiff, this year model, two 70 H. P. Kermaths; in A1 condition. Albert Hall, Land Title Building, Philadelphia.

75TH ANNIVERSARY SECTION.

To commemorate its 75th anniversary, The New York Times issued with the Sunday edition of Sept. 19 a 64-page tabloid section printed in rotogravure. Price 10 cents at any branch office of The New York Times. Also obtainable in durable cloth binding at 50 cents, by addressing 75th Anniversary Department, The New York Times.—Advt.

Now you can wear the Smartest Shoes

You can get an air of exclusiveness direct from men whose town house is in the upper sixties. Men whose tastes are of the upper hundred. Whose fashions set the fashion. John Wards give you all their swank and in the same fine leathers. Only the largest business of its kind could do that without wrenching your wallet.

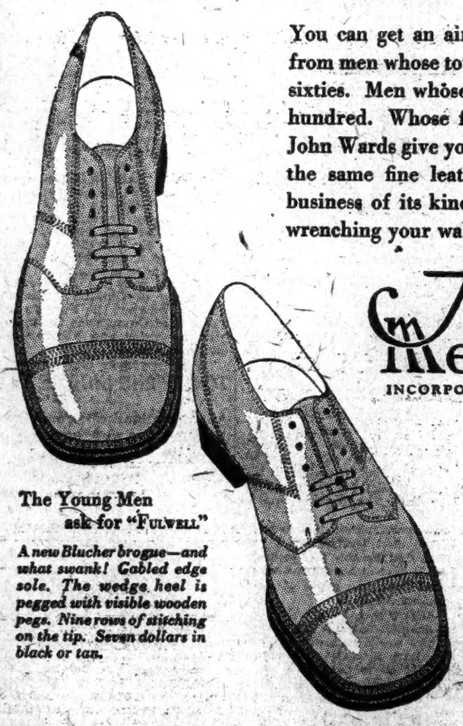

The Young Men ask for "Fulwell"

A new Blucher brogue—and what swank! Gabled edge sole. The wedge heel is pegged with visible wooden pegs. Nine rows of stitching on the tip. Seven dollars in black or tan.

John Ward Men's Shoes

INCORPORATED — REG. U. S. PAT. OFF.

1387-1389 Broadway *Just below 38th Street*
Better able to serve you than ever in the largest and best equipped men's shoe shop in New York.
26 East 42nd Street *Bet. Madison and Fifth*
One of our newer shops—complete shoe service convenient for all Grand Central commuters.
1113 Broadway
262 West 125th Street
80-82 Nassau Street
21-23 Cortlandt Street
Brooklyn
348 Fulton Street

It's a "hit"— everywhere!

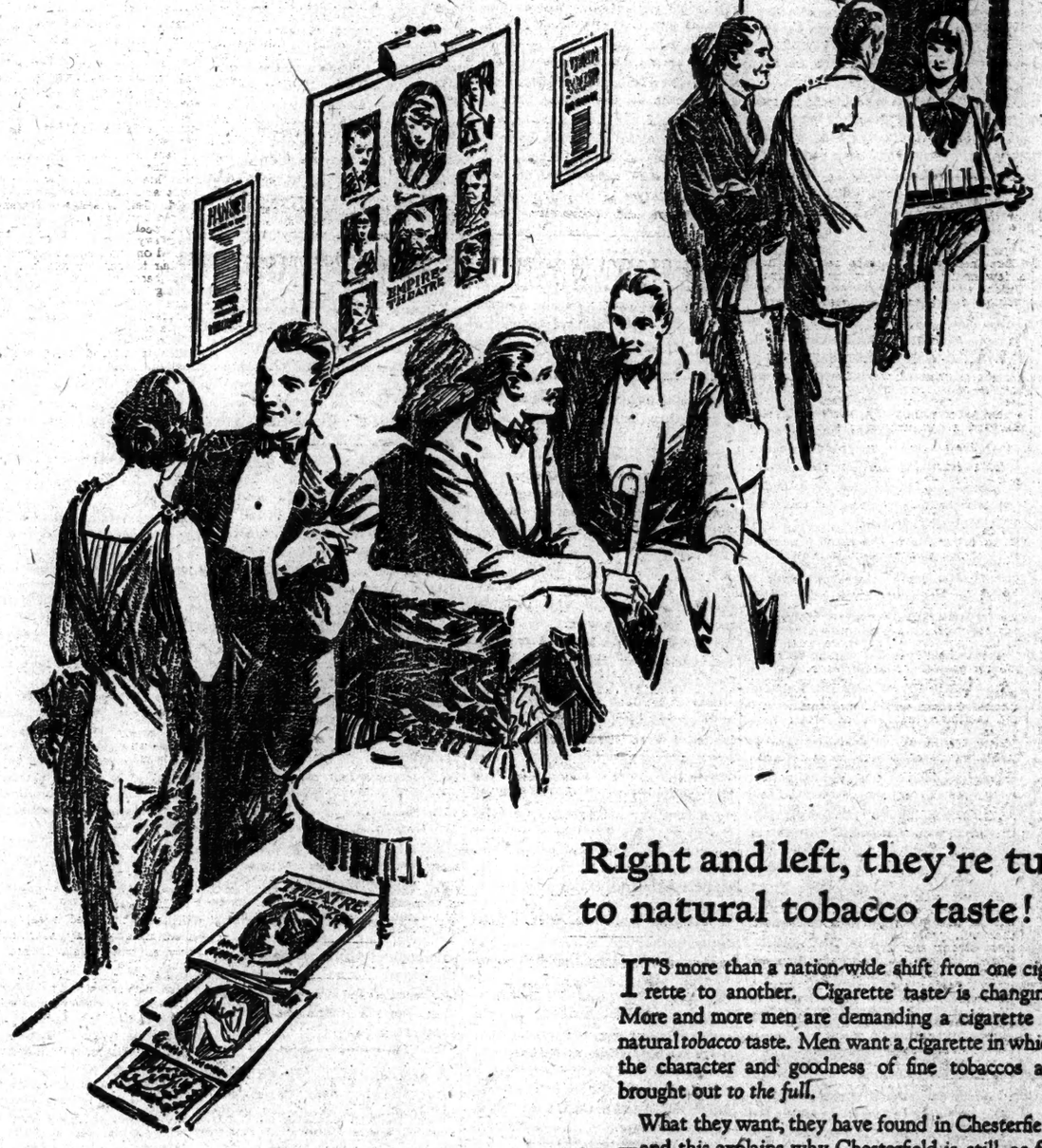

Right and left, they're turning to natural tobacco taste!

IT'S more than a nation-wide shift from one cigarette to another. Cigarette taste is changing. More and more men are demanding a cigarette of natural *tobacco* taste. Men want a cigarette in which the character and goodness of fine tobaccos are brought out *to the full.*

What they want, they have found in Chesterfield—and this explains why Chesterfield is still, as for four years past, America's fastest growing cigarette.

Chesterfield CIGARETTES

Such popularity must be deserved

LIGGETT & MYERS TOBACCO CO.

The New York Times

"All the News That's Fit to Print"

Published Every Day in the Year by THE NEW YORK TIMES COMPANY
ADOLPH S. OCHS, Publisher and President.
B. C. Franck, Secretary.

FRIDAY, NOVEMBER 5, 1926.

OFFICES OF THE NEW YORK TIMES
NEW YORK CITY

Telephone Lackawanna 1000.

TIMES BUILDING.....Times Square
TIMES BUILDING.....Subway Level
TIMES ANNEX.....229 West 43d St.
DOWNTOWN.....2 Beekman Street
WALL STREET.....165 Broadway
HARLEM.....137 West 125th Street
BROOKLYN.....500 Washington Street
BRONX..2,859 Third Avenue (149th St.)
FORDHAM.....189 East Fordham Road

WASHINGTON.....717 Albee Building
Subscriptions and Advertising, 1,410 New York Av.
CHICAGO.....435 North Michigan Av. Subscriptions and Advertising, 360 North Michigan Av.
ST. LOUIS.....Globe-Democrat Building
DETROIT.....241 General Motors Building
BOSTON.....73 Tremont Street
SAN FRANCISCO.....742 Market Street
LOS ANGELES.....11 Times Building
SEATTLE.....3,323 White Henry Stuart Building
LONDON.....162A Queen Victoria Street, E. C. 4
PARIS.....16, Rue de la Paix
ROME.....Via dell'Astina 85 Roma 19
BERLIN.....Unter den Linden 3, Hohenzollernhaus 33
VIENNA.....17 Hegelgasse
TOKIO.....18 Tamashita-cho, Kyobashi-ku
CAIRO.....Egyptian Gazette Building
BUENOS AIRES.....Avenida de Mayo 580
MEXICO CITY.....Avenue F. I. Madero 25

Price 2 cents in Greater New York; 3 cents within 200 miles; 4 cents elsewhere; Sunday, 5 cents in Manhattan, Bronx, Brooklyn; 10 cents elsewhere. [Entered as second-class mail matter.]

SUBSCRIPTION RATES
To the United States, Canada and Newfoundland

Edition.	1 Yr.	6 Mos.	3 Mos.	1 Mo.
†Daily and Sunday	$12.00	$6.00	$3.00	$1.00
‡Weekday	10.00	5.00	2.55	.85
Sunday	4.00	2.25	1.25	.50
Sunday, Canada and Newfoundland	6.00	3.25	1.65	.60

†One week, 35c. ‡One week, 30c.
Binder, Picture Section, for 26 issues, $2.50

Foreign Rates.

	1 Yr.	6 Mos.	3 Mos.	1 Mo.
Daily and Sunday	$28.00	$14.00	$7.00	$2.50
Weekday	15.00	8.00	4.	1.75
Sunday	10.00	5.00	2.50	1.00

*Domestic rates to Alaska, Argentina, Bolivia, Brazil, Canada, Chile, Colombia, Costa Rica, Cuba, Dominican Republic, Ecuador, Guam, Guatemala, Haiti, Hawaii, Honduras, Mexico, Newfoundland, Nicaragua, Panama, Paraguay, Peru, Philippines, Porto Rico, Salvador (El), Samoa, Spain and its colonies, Uruguay and the Virgin Islands (U. S.).

ANNALIST (Fridays), a year, $5; Canada, $5.50; other countries, $6. Binder, 26 issues, $1.50.
THE NEW YORK TIMES BOOK REVIEW (weekly), a year, $1; Canada, $1.50; other countries, $2. Binder, 52 issues, $1.50.
MID-WEEK PICTORIAL (Thursdays), a year, $4; Canada, $5; other countries, $5.50. Binder, 52 issues, ½, leather, $2.50; cloth, $1.50.
CURRENT HISTORY MAGAZINE, a year (monthly), $3; Canada, $3.50 (Foreign $4). A copy, 25c.
THE NEW YORK TIMES INDEX (quarterly), full cloth, a copy, $3; a year, $12.

The Associated Press is exclusively entitled to the use for republication of all news dispatches credited to it or not otherwise credited in this paper, and also the local news of spontaneous origin published herein. All rights of republication of all other matter herein are also reserved.

THE ORGANIZATION FETICH.

Crawling out as best they can from under their Tuesday ruin, New York Republicans are arguing that the calamity proves that their party is desperately in need of reorganization. They are already casting about for a new State Chairman in place of Mr. MORRIS—this, despite Governor SMITH'S kindly description of him as "a nice young man." Also renewed, as a matter of course, are the reports that another effort will be made to induce, or compel, Chairman KOENIG of New York County to resign. The idea seems to be that the trouble with the Republican Party in this State is all a matter of machinery. If it only had more skilled engineers to run it, all would be well. New men are needed in charge all up and down the State, especially in the cities, which, as Representative MILLS ruefully remarked on election night, "fell down on us terribly." According to the eager Republican reorganizers, all that is necessary is to equip the party plant with the most up-to-date machines. The question of driving power they seem wholly to ignore.

The slightest survey of what has happened to New York Republicans during the past ten years is sufficient to show that their shortage has not been of machinery, but of policies, of leaders, of men able to read the signs of the times, of managers who can see beyond their noses and who are not willing to snatch an immediate partisan advantage at the cost of certain ultimate defeat. Take the course of the Legislature, steadily controlled by the Republicans, in its relations to the measures advocated by Governor SMITH. For a long time it was just a stupid and brute opposition. Whatever the Governor proposed was to be rejected, simply because he proposed it. Even when he urged plans and policies previously approved by eminent Republicans like Mr. ROOT, the blind leaders of the blind at Albany remained obdurate. They would not permit a Democratic Governor, if they could help it, to get a particle of credit for improving the business methods of the State Government.

For successive years the Republicans of the machine ran their heads against this stone wall, as if aware that they had no brains of their own to endanger in that process. But they forgot that there were a great many Republicans in private life who had brains—brains enough to comprehend the inconceivable folly of the Republican Legislature. Little by little the influence of these citizens, who by their protests and by their voting for Governor SMITH had made clear their disgust with the management of their own party, helped to bring about a slight change in the Republican strategy at Albany. Even the machine leaders saw that they must yield some things to Governor SMITH. They did it grudgingly and were always ready to spoil what they gave, so far as they could, in the act of giving; but repeated votes of the people on constitutional amendments and referendums backing up the projects championed by Governor SMITH at last brought about a somewhat altered attitude. The Republican leaders made up their minds that they would have to surrender to the Governor at least on some points. They probably thought of this as the method of falling back a little in order to leap forward the more securely. But they always had it in their minds that their attack must be directed upon the Governor and that he was the enemy who by fair means or foul must be destroyed. On Tuesday they found out that the destroyer was looking in their direction, not his.

This hasty review ought to be sufficient to convince Republicans taking thought for the morrow that the first thing to do is to assure their right to the title of the party of intelligence. Ideas are what they need more than organization or reorganization. Almost any kind of party machinery can be made to operate if there is behind it a sound public policy which arouses enthusiasm and calls out volunteer workers. On the other hand, the most elaborate system, most thoroughly manned, will go to wreck if the mass of the party voters come to lose faith in it. Republican reorganization in this State ought to come second. First must be had plans of campaign, decisions about party policies. The mere machinery can easily be devised if the other big things are once settled. But to settle them, in the present state of divided opinion among New York Republicans and with the prohibition issue threatening to break their party into fragments, will require the best exertions of their best minds. They ought not to be asked to concern themselves about a complicated political machine until after they have made sure that the party has got the steam or electricity to drive it.

TOO THIN.

Senator PHIPPS, Chairman of the Republican Senate Campaign Committee, having had to furl those bright banners of prophecy which made the autumnal leaves jealous, is now equally delicious as an apologist and explainer of defeat. If the Republicans lost seven seats in the Senate, those losses were mainly in States where "local issues prevailed. They can in no way "be construed as party repudiation." Wherever the Democrats gained, "local issues" were responsible. Wherever Republicans didn't lose a seat, national issues triumphed. What were the Republican national issues in the campaign for the Seventieth Congress? On Sept. 24 Mr. PHIPPS let the country know:

> If the people approve of President COOLIDGE and the abundant prosperity he has wrought by sound and economic administration, they should vote to sustain him during the next two years by the re-election of a Republican majority in both the Senate and House of Representatives of the Seventieth Congress. This is the sole issue.

And "to whom should the people "turn if not to President COOLIDGE, "and his party?" On Sept. 28 Mr. PHIPPS, after consulting with Mr. COOLIDGE, who prudently wished to avoid being the centre of a campaign that might be disastrous, declared "prosperity" the fundamental issue, but he also made it clear that support of the President was an aspect of the campaign. The same day the White House indicated unmistakably, if a little indirectly, that "prosperity" was the cardinal Republican policy. Well, we know what happened. In every State the voters were urged to stand by "prosperity" and the Administration. Mr. COOLIDGE'S popularity was used for all it was worth; in some States for more. In the President's own State the direct and fatal appeal which he had shunned was made. Specifically and by name he asked for Mr. BUTLER'S election.

In other States the same argument was used without his personal sanction. We know the result and it can't be explained away. As usual, there were local issues in almost every State. As nobody intentionally votes against "prosperity," the people who voted against Republican candidates must be assumed to have voted against the Republican Party and against Mr. COOLIDGE. "Local issues" we have always with us. Prohibition may be called a national issue. Mr. PHIPPS and Mr. COOLIDGE were unfortunate in picking their national issues. At any rate, the Republican Party and Mr. COOLIDGE were distinctly "repudiated" wherever they lost. The national election was a verdict on the Republican Party and the Administration. No excuses, no palliations, no attempts to divide national from local causes, can change the meaning of that verdict.

The Republican Party was in a bad way before the election. Now it is in a worse way. The patient may recover, but it's no use to pretend that he isn't seriously ill.

WEDDING BELLS AT STOCKHOLM.

About the circumstances leading to and attending the marriage of the Belgian Crown Prince to Princess ASTRID at Stockholm yesterday there was a pleasant reminiscence of HANS CHRISTIAN ANDERSEN. In his imaginary world the kings and princesses wear crowns and splendid robes, dwell in palaces and sometimes experience difficulty in sleeping on the most delicate of feather beds. Nevertheless, they manage to remain very human and even very "bourgeois." Princess ASTRID will, in the natural course of events, be Queen of the Belgians. Four monarchs were present at yesterday's nuptials, yet the impression conveyed by the dispatches from Stockholm is of an event marked by the homely traits that until recently at least were spoken of as sturdy middle-class. Report describes it as a love match. The royal suitor came wooing in a third-class railway carriage. The wedding gifts seem to have consisted less of jewels and plate than of articles of native art work embellished with affection. Even a gala performance at the Opera plagued by ticket speculation cannot destroy the dominant effect of a happy marriage alliance between two families comfortably situated who merely happen to be royal.

This is in keeping with Scandinavian life and history for at least a hundred years. The old Viking blood, which in its time conquered the greater part of Europe and swept the seas, has quieted down to the practice of the arts of peace and citizenship. For more than a hundred years the people of Sweden, Norway and Denmark have not actually seen war, if we except BISMARCK'S little excursion into Schleswig-Holstein. The fact that the three nations lie on the outer rim of Europe is not the sole explanation. They are not more remote than the Balkan Peninsula, which has generated mischief for itself and for the Continent.

The Norse Kings pursue bourgeois ambitions and follow bourgeois pursuits. GUSTAV V of Sweden, uncle to Princess ASTRID, is known to the newspapers chiefly as a contender in the opening rounds of the Riviera tennis tournaments. Crown Prince GUSTAV we have had occasion to know in person as a man of the serious student type. When the Norse countries appear in the news it is nearly always as peaceful, productive workers—advanced experimenters in agriculture and social welfare, inventors, scientists and winners of the Nobel literary prize. It is in literature that the old Norse militancy asserts itself. Scandinavia does not go crusading with the sword, but it produces stormy petrels like IBSEN, STRINDBERG and BRANDES. On the other hand, when Norway tires of its century-long union with the Swedish crown, no calamity ensues. The two partners separate in peace and remain excellent friends.

Stretching along the Baltic littoral are 12,000,000 people, Danes, Norwegians, Swedes, who have eschewed the glories but also have escaped the woes of their greater neighbors. The three are now joined by the Republic of Finland, with its 3,500,000 people obviously following in the Scandinavian tradition of peace and work. North of the Baltic lies the Arcadian belt of Europe.

SENATORS OF THREE KINDS.

Senators elected on Tuesday will have four months of leisure before they take office. Those new to it may well spend part of that time making up their minds what kind of Senator they are going to be. Will they choose the life of the Senate floor, like PAT HARRISON, or SMOOT, watch-dog of the Treasury when appropriation bills are up, or BORAH in the give-and-take of debate? Or will they stick to committee work for a while, perhaps ultimately to earn reputations for studious application to special problems, as WARREN and WADSWORTH have done? Committee assignments they will get, of course, but right at the bottom of the list.

There is still a third type of Senator—the one who is seldom seen on the Senate floor, dodges committee rooms like the plague, and spends most of his time shaking hands with constituents or doing their errands for them in the Federal departments. "Do a good turn daily" is the motto of this school. Jobs must be found for the faithful; those of the faithful already holding down jobs must not be disturbed in their tenure by too ruthless efficiency. The burden of this sort of thing falls much more heavily on Senators representing the populous and near-by Eastern States. The Senator from Nevada can take all his visiting constituents to lunch with him in the Senate restaurant, but if the Senator from New York or Pennsylvania tried that there would be no food for anybody else.

Senator WAGNER will go to the Senate with examples of each type among his New York predecessors. ELIHU ROOT was a towering figure on the Senate floor; one can hardly think of him spending the bulk of his time doing chores for his constituents. Yet the part of his job that must have irked Mr. ROOT most was second nature to WILLIAM M. CALDER. His office used to be crowded with constituents from morning to night. WADSWORTH doesn't neglect his constituents, but has managed somehow to devote his chief attention to more weighty affairs of state, notably to the work of the Senate Committee on Military Affairs. WAGNER has his own niche to carve. It will be somewhat harder for him at first than for the rest of the newly elect, because oddly enough he is almost the only one of the lot who is not a veteran Washington legislator.

DRAWING BY CHILDREN.

Artistic taste and inspiration approach art from opposite sides, but they mingle in the hearts of children, who like to draw objects as soon as they see them. A grown person may contemplate a statue, a handsome animal, a tall springing building, or a bird in flight, admire and appreciate the beauty to be found in it, without feeling an irresistible desire to record that grace with his own hand. Most children, restlessly trying everything that gives an outlet to energy, go through a period of drawing or copying the things that take their fancy. What they like may not be subtle or profound, but it is apt to be lively, suggesting motion, speed and spontaneity, and frequently it is humorous.

An experiment in changing children's taste in art has been made in Cleveland. It had been observed that the children who drew in the branch libraries used the comic pages of the Sunday papers as models. All the absurd figures quarreling through the "strips," all the fantastic animals with their more than human expressions, appealed to the childish liking for action and fun. But the head of the Children's Museum, noticing the uniformity of selection, tried supplying a generous collection of reproductions of old masters to the branch libraries. The change from copies of "Mutt and Jeff" to those of ALBRECHT DURER and LEONARDO DA VINCI was amazingly rapid. Originality, which had received little impetus or encouragement under the old scheme, was brought out in many children who proved to be sensitive to the finer inspiration of good drawings and prints.

Two years ago the experiment was begun. Of course, in even so short a time many of the children have lost interest in drawing, but others continue to learn good work by trying to copy it. Some have been sent by the libraries to the Museum for further instruction, and a few have gone to the School of Art. All have been brought into contact with great works in art at a time when their minds are impressionable. They have established a familiarity with good qualities in painting, and have opened a view to beauty everywhere. It will add to their pleasure in the appreciation of all art even if they never pick up a pencil to draw after leaving school.

THE TOMBS AFFRAY.

"That was pretty raw stuff, right in the middle of the city!" exclaimed Governor SMITH when told of the attempt of three prisoners to break out of the Tombs. It cost them their lives and the city the services of Warden MALLON and Keeper MURPHY, who were both killed. That was a high price to pay for foiling the desperadoes, to whom pistols had been smuggled from the outside. The Tombs is the last place in the city where a pistol fight between gunmen within its walls as prisoners and keepers, guards and police should have occurred. A great many shots were fired. The spectacle was remarkable, even for this city of amazing robberies and other crimes of violence. For the three men who were unable to break their way out there could be only one ending—death sooner or later. They chose to turn their weapons on themselves.

When so many plans have been made to free prisoners in the Tombs, it is not surprising that at last an attempt was made to carry one of them out. Bundles containing saws, rope, automatic pistols and boxes of cartridges have been found outside the walls, brought there to be thrown over after dark. Automobiles whose drivers seem to have no business in the vicinity are often parked near the gates. A keeper recently came upon an army pistol wrapped with a box of cartridges in black silk inside the prison. Three weeks ago Commissioner WALLIS asked for more keepers and additional guards for prison vans because the prisons were overcrowded and the vans were not protected. He warned the Board of Estimate that "jail breaks" might occur at any time, and he wondered that vans had not been attacked in transit. Mayor WALKER said at the time: "We are going to conduct a "survey between Nov. 1 and Dec. "1 of all the city departments to de- "termine their employment needs." He promised that Commissioner WALLIS'S demand would have consideration.

The account of the affair at the Tombs indicates that the prison could not have been well guarded when three armed prisoners were able to hold keepers at bay and kill the Warden before he could summon help. There is no doubt that the Tombs is overcrowded. It always contains desperate criminals. Something must have been wrong when six of the worst criminals could feign sickness and, with the design of escaping, even if they had to shoot their way out, persuaded keepers to take them to the doctor's office. The request should have put the keepers on their guard. It is rumored that discipline has been lax. Four investigations were started yesterday, one by the Grand Jury, to determine if anybody was at fault. The daring plot to escape might have succeeded if LOUIS LORSCH, the gateman, had not turned the key at the point of a pistol.

A PROTAGONIST FOR FREEDOM.

Dr. HENRY SLOANE COFFIN in his inaugural address yesterday as President of Union Theological Seminary characterized that institution in a phrase that might be applied to him—"a protagonist for the freedom of the Christian mind." That this "theological university" has been; that is what it will naturally continue to be. An intrepid facing of all facts is inherent in its traditions. It has been "eager to turn out men of venturesome spirit." It has encouraged men to think through their convictions, but to do so in company with men of various religious views and feelings, and under the guidance of teachers who, while not concealing their own convictions, are yet competent and ready to make a fair and honest presentation of another faith.

It is to such a protagonist that the public, "weary and contemptuous of a belated controversy" and unmoved by the "aggressive and intolerant reiteration of ancient shibboleths," looks with hopefulness. It would seem that every essential element is now present: freedom from the domination of any single sect; nearness to a great centre of pulsing intellectual activity; a tradition of fearless pursuit of the truth; an unrivaled equipment; the challenging need of the greatest city on this continent immediately about it, with its inhabitants representing every race and tongue of earth; a Faculty chosen from the best scholars and teachers of the age to help lift the intellectual level of the ministry of our American churches; and, finally, a leader whose fearless voice has been heard throughout America urging the church to its vast task.

It is an institution, as President COFFIN makes clear, with a threefold purpose: First, the training of Christian ministers; second, guidance in special study; and, third, education in theology for workers in churches and kindred institutions. But the first of these is its dominant purpose. It is the ministry in spiritual things that belongs to its disciples whom it sends out into the world, and they should be as well trained as those in any other profession. Dr. COFFIN and the "succession of untrammeled teachers" with him have a great opportunity to lead on in the struggle for the higher freedom of the Christian mind.

TOPICS OF THE TIMES.

The Prince Draws the Line.

Probably no one is oftener called upon to undergo the torture of public dinners than the Prince of WALES. His official position compels him to attend many. The result is that he is overwhelmed with invitations such as that which he recently received from the Incorporated Society of Auctioneers and Landed Property Agents.

To the Secretary of this formidable organization the Prince's private secretary wrote a polite letter of declination. In it occasion was taken to lay down the general rule which the Prince feels that he must observe in such matters. He divides public dinners into three classes: those having a national or imperial character; those given by associations with which he has a personal connection, and those held by independent societies. The first two groups—and they are all the while increasing in number—have a special claim upon the Prince. But the last one he holds comes under the head of invitations which he must decline, "unless there are very special reasons" for accepting.

This distinction is not to be taken as implying that the Prince does not know "the value and importance of the work done" by the Incorporated Auctioneers and other such associations. Among them it would be invidious for the Prince to make a selection, and so he has to refuse them all, doing it because he has neither time nor strength to attend all the public dinners to which he is pressed to go.

May there not be a hint and a hope in this royal example for some Americans in public office? They, too, suffer from the pest of public dinners. It may be impossible for them to divide them, as the Prince of WALES does, like all Gaul, into three parts, but they ought to be able to find at least one large part which they can eliminate. Perhaps some one may be able to take up this suggestion with Mayor WALKER.

A Thing Ordered Better in Italy.

The frequent discourtesy shown to speakers, especially when there are too many of them, at public banquets led a writer to tell not long ago how things are managed in Italy. He had often been present at occasions in England and America where the diners were more interested in talking to each other than in listening to the successive orators, and where the disorder naturally increased as the evening wore on. The latest speakers had to "talk against a babel of sound."

This might have been forgiven if it cut short long-winded addresses, but unfortunately it did not. Particularly if a speech has been given out in advance to the reporters, it has to be gone through heroically whether men will hear or forbear. On such occasions it is hard to decide who suffer most pain, the determined orator on the dais or the discouraged diners at the tables.

At large banquets which the writer referred to had attended in Rome and Naples, the arrangement was much neater. There were only two speeches, one made by the chairman of the meeting, who offered the toast, to which only a single response was made. Moreover, there was no attempt to make everybody be quiet and listen. Those who wanted to hear pressed up close to the speakers, while the others sat at ease smoking and chatting. As this was the regular thing, no one felt that any disrespect was shown by it.

This account is reminiscent of the method said to have been used at such functions by TALLEYRAND. He would rise in his place and not say a word, though keeping his lips moving. Those near him would laugh and applaud his artifice, while those at a distance would join in the applause at what they believed to be his eloquent remarks. This device might be tried to advantage by too vocal Americans.

New York Casts on the Road.

The "road" grows worse and worse. In Richmond the principal theatre, which has heretofore welcomed Broadway successes in their wanderings, is to be closed early in the season, perhaps at once. The management announced the sad fact that the Academy would be dark, and gave as the reason that of all the productions offering to venture as far as Virginia "not one has the New York cast."

This manager must be much more credulous than his public if he believes the press agent stories about New York casts. The audiences know that if they want to see the stars of Broadway they must in almost all cases come to them. A few do still go out for week stands, but there are not nearly enough of them to fill the theatres of the country. Movies and local entertainments now occupy the houses formerly devoted to "the original company."

OTIS SKINNER and WILLIAM HODGE are examples of the stars still playing to good business outside of New York and a few other big cities. But they are not so much Broadway stars on the road as they are road favorites who occasionally have a short run in New York.

A Richmond paper, commenting on the closing of the Academy, points out the folly of putting trust in press agents. One announced the coming to town of an opera "with the original company." A glance at an old program revealed that the youngest member would be more than 55 years old. But the legend of the New York cast dies hard.

Degenerate French Statesmen.

In l'Avenir, M. PAUL DOLLFUS laments the vanishing of the old decorums of costume in the French Chamber. In these wretched days Deputies take the floor wearing "a plaid sack suit and a soft collar." In the good age what Deputy would have ventured even to sit in his seat wearing a "full sack suit"? The elder statesmen stuck to the morning coat, at least to dark-colored clothes; and nobody made a speech in the Chamber unless he had donned a frock coat.

Such was the parliamentary robe of "M. DELCASSE, M. DESCHANEL, M. DENYS COCHIN and M. DE MUN." Even M. JAURES, so democratic in his ways and so active in his gesticulation, always put on the formal fabulation-costume, uncomfortable as he knew it was going to make him. The last Deputy who paid this tribute to parliamentary "respectability" was M. JEAN BON. He came to the Palais Bourbon in a morning coat, but before he went into the Chamber he assumed the solemn long-tail, which he always kept in his locker. Alas! He lost his seat.

Is not this an explanation of the so much complained of decline of parliamentary government? M. DOLLFUS finds or invents a Deputy who suggests the remedy: Put the Deputies in uniform. It is a noble proposal. Once our Washington statesmen could be identified by the statesman's sombre coat and trousers, of rural cut mostly, but so filling and so impressively filled! Wouldn't a return to it be helpful to the dignity and stimulating to the "wisdom" of Congress? One would miss, though, the tropic splendors of Senator HEFLIN. Not even to save parliamentary government could we consent to the transformation into a crow of that bird of paradise.

Friends of Music Seek Funds.

To the Editor of The New York Times:

I feel sure that if people really understood the conditions concerning the Society of the Friends of Music, the economy with which the work is run, its record growth toward its unique position in the musical world, they would not withhold their support. I ask the public frankly if they are willing to let die a most splendid chorus trained by Stephen Townsend and directed by Artur Bodanzky?

The results speak for themselves, as was evident on Sunday last at the Metropolitan Opera House when the "Missa Solemnis" was given as a centenary memorial to Beethoven. That it aroused interest cannot be denied. We play to splendid houses, yet people are not willing to support us. No foundations will give to us, though they do give to other musical organizations.

The work is of the utmost civic importance, as any great choral work is. It is of a civilizing agency in any city, and the standard we have made for others is of the highest. Will New Yorkers refuse to come forward to support this great work, which is growing rapidly each year? We ask for only $100,000 yearly, and what does that mean in New York where millions are bandied about as though they were nothing at all? Any check made to the Society of the Friends of Music and sent to me, Mrs. J. F. D. Lanier, 123 East Thirty-fifth Street, will be most gratefully received.

HARRIET LANIER.

New York, Nov. 1, 1926.

TO AN INTELLECTUAL CHILD.

Do you remember now the wooden man
An older playmate brought you from Japan?
Do you remember with what joy you cried
When you found out another was inside—
A smaller man—and then, inside of him,
One smaller still; and then, one very slim,
And down inside of him, one, oh, so small
He hardly seemed a wooden man at all!

Well, Markey, it is quite the same with you.
You cover up some smaller Markeys, too:
First there's the baby that you used to be;
On top of him, a wee, wee boy you see,
And then, on top of him, your present self,
A quarter-after-seven dreamy elf.
And soon, on top of these, new selves must go—
A bigger, then a bigger one, you know!

But there the likeness ends, for when all's said,
Each wooden man had a most empty head.
The biggest of the lot was emptier
Than all the small heads put together were!
While even your baby head was very full
With wonder at things strange and beautiful;
And in the head of you, a wee, wee boy,
Were love of life and tenderness and joy;
And in your head today, and in your eyes,
The wakening desire for knowledge lies.
And when you're big as you will ever be
Your head will be filled up most generously—
So full that it will overflow, and then
'Twill give a book or bridge or dream to men!

Such empty-headed wooden men are toys
To be placed each on each by little boys,
But selves, whose heads are full of growing dreams,
Just God can place them properly, it seems!

VIOLET ALLEYN STOREY.

MOVIES IN THE SCHOOLS.

Course of Study in Visual Instruction Is Recommended.

To the Editor of The New York Times:

THE TIMES editorial broaches a theme which is sorely in need of clarification in the minds of our public educators if their overt acts are to be taken as an index to their educational opinions. The popular craze over the motion picture seems to have inspired our Boards of Education and superintendents with sentiments akin to those of the builders of the Tower of Babel—"Go to, now, let us install a motion-picture machine, that our children may mount to the top of the educational ladder."

It has not, in some cases, seemed to be of great moment that the machine lacked a booth—required by law—or films and electricity to make it effective; so long as the school is decorated with the mechanism the children may gaze on it and draw inspiration therefrom. The procurers of motion picture material for our schools appear to be afflicted with a curious myopia not only with respect to motion-picture mechanics but also as to the field of usefulness of the motion picture in popular education. It may be stated with a fair degree of confidence that this field is severely delimited both by the available material and its educational value, not to mention the great expense and labor involved to adequately equip the schools with apparatus and to supply them with films.

It is perfectly plain to most of us teachers that a picture that is to yield its full educational value must be seen again and again; it must be carefully observed, be made the theme of socialized recitation, and made to yield not only what is seen but also what is suggested. One has only to recall some familiar picture to be convinced of the truth of these principles.

The true function of the motion picture is to visualize those parts of the education program where the portraiture of action is essential to the comprehension of the subject, such as the operation of a piece of machinery, or the putting together of such machinery, the evolutions of a squad of soldiers, a public reception at the City Hall, a street pageant of cultural value, &c. No matter what the theme of the motion picture, it must be remembered that its effect is transient, evanescent, a thing of the moment, and unless supplemented with the study of still pictures or unless coupled up with some form of serious study, its real educational value is slight. It is the hors d'oeuvre of the educational banquet and not the plèce de résistance. As THE TIMES said, if we depend too much on the motion picture as a means of education, we shall find that our efforts have failed to accomplish the purpose that the teacher is set to perform. We shall have entertainment merely and no substantial development of the mind of the pupil, as this can come only through the putting forth of effort.

It would seem to be better policy on the part of our public school authorities to equip classrooms with a convenient supply of electricity and with simple stereopticons for the projection of lantern slides or films before spending perhaps $1,000 for the purchase of a motion-picture machine which can be used only occasionally at best, and seen only by a small part of the school. Few motion-picture films that properly coordinate with the school work are available, while still pictures, well selected and organized, are available.

Just now the course of study for our public schools is in process of revision, and it is to be hoped that the committees having this work in charge will seize upon the opportunity offered to introduce into the course a program for the proper use of pictures, supplementing the study of the textbook. There should be a "course of study in visual instruction," or something equivalent to it.

As it is now, every school and every teacher is going it alone without guidance and without method. The schools have no support except in the motion picture direction, and this more or less haphazard. The great value of pictures in education is so well established that one would think that New York owed it to itself to take the lead in organizing this branch of the educational program.

APOSTLE OF VISUAL EDUCATION.

Brooklyn, Nov. 1, 1926.

City's Interest in Higher Fares.

To the Editor of The New York Times:

A month or more ago Mayor Walker was quoted in THE TIMES to the effect that an increased fare on the New York rapid transit lines would only benefit Wall Street speculators. I do not know to what extent the class mentioned is interested in these companies. It is a matter of record, however, that the City of New York has invested under Contract No. 3 $108,500,000 and under Contract No. 4 $163,000,000, on neither of which does it receive any return.

If this total of $271,500,000 were represented by securities which the City of New York would try to sell, it would be a venturesome speculator who would buy them for more than a very small fraction of their face value. In short, New York would certainly recover practically $271,500,000 if fares were increased and it received an adequate return on this money. I take it this interest is far greater than that of the speculators.

As it is, the taxpayers are compelled to subsidize the car riders, a large percentage of whom are undoubtedly non-residents. And this small saving is offset by lack of adequate facilities. The only ones benefiting by the present situation are the politicians who would have the people believe that through their efforts the wicked companies are forced to deliver a 7-cent ride for a nickel.

EDMUND KERPER.

Cincinnati, Ohio, Nov. 2, 1926.

The Late Harry Houdini.

To the Editor of The New York Times:

Harry Houdini does not need any panegyric from me, but as one who has enjoyed his friendship for more than fifteen years, may I be permitted to echo the sentiments expressed about him in THE TIMES editorial on Monday last?

Further, let me add, please, that to me he was one of the most lovable men I have known, and the first thoughts that sprang to my mind when I read of his death were the words of that immortal poem of Leigh Hunt's, "Abou-ben-Adhem":

> "I pray thee, then,
> Write me as one that loves his fellow-men,"

for if ever there was a man who loved his fellow it was Harry Houdini. Great-hearted and distinguished by the sweetness of his disposition, he was generous to a fault; gave of himself freely to every worthy cause; hated all false pretense and deceit. Here was a man who went about doing good, interesting himself in everything that was noble and kind, and ready to help wherever there was need. By his passing the world lost a great and good man, and I a loyal and staunch friend. God has placed another star in His heaven.

FRANK H. VIZETELLY.

New York, Nov. 4, 1926.

CONTROL OF CUSTOMS BY CHINA OPPOSED

Strawn Tells Chicago Business Clubs Funds Collected Would Be Dissipated.

ABSOLVES EUROPE ON ARMS

Says Contraband War Stores Confiscated by Customs Are Seized by War Lords.

Special to The New York Times.

CHICAGO, Nov. 4.—Amplifying his speech of last week before the Chicago Association of Commerce, in which he discussed at length the deplorable conditions now existing in China, Silas H. Strawn, delegate of the United States to the special conference on Chinese customs tariffs and Chairman of the International Commission on Extraterritorial Jurisdiction in China, addressed tonight a combined meeting of the Industrial and Commercial Clubs of Chicago.

"There is no Chinese or group of Chinese, however strong and well-intentioned they might be, who could withstand the importunities of their friends, or resist the bayonets of the war lords, if the customs funds were taken from the control of the foreign Inspector General and placed in the hands of Chinese officials," he told his hearers.

For the first time since his return from China Mr. Strawn had something to say concerning the complaint that the foreign powers furnish the Chinese with arms and munitions, and that thereby the war lords are able to carry on their useless wars. On this point of supplying the Chinese with munitions of war Mr. Strawn gave the foreign powers, a clean bill of health.

War Lords Seize Arms for Own Use.

He declared that "when importations into China of arms or war material are attempted they are seized by the customs and confiscated as contraband; thereupon the dominant war lord seizes the shipment for his use." It would be too big a task, in Mr. Strawn's estimation, for the foreign powers to police so vast a country as China against the acquisition of war material. "I submit," he said, "the Chinese should do that police duty themselves."

Mr. Strawn told his audience that he went to China under instructions from the Secretary of State to do everything possible to carry out the letter and spirit of the Washington Treaty respecting the Chinese customs tariffs and the resolution constituting the commission to inquire into extraterritorial jurisdiction in China.

Discussing China's grievances, more particularly those grouped under the head of "unequal treaties," Mr. Strawn pointed out that "unequal treaties" embrace four general grievances of the Chinese politicians: (1) Foreign concessions and settlements; (2) customs; (3) customs service and (4) extraterritoriality.

"Foreign concessions," Mr. Strawn said, "had their origin in a desire on the part of the Chinese to segregate the foreigners from the Chinese people. The territories set aside, particularly at Tientsin and Shanghai, the most important concessions and settlements, were swampy, poor lands, but under foreign control they have grown to be the most attractive spots in China. So attractive are they that a very large percentage of the population of the Shanghai settlement is Chinese.

"A charge is made that the concessions and settlements ought to be receded because a wicked Chinese may run in there for asylum. I do not believe any of the powers would refuse, on a proper demand, to surrender any wicked Chinese who sought asylum in its concession. It may well be that under the principles of international law, the powers might refuse to surrender a Chinese citizen who had been unfortunate enough merely to differ politically from his pursuers. For humanity's sake the foreign power might well refuse to be partieps criminis in contributing to the inevitable fate which would befall such an unfortunate Chinese citizen.

Retrocession Would Mean Ruin.

"The Chinese politicians desire to have these concessions retroceded to China. Their retrocession is a political question of which the Extraterritoriality Commission declined to take jurisdiction as not within the scope of the resolution constituting the commission. The foreigners and, I believe, the thoughtful Chinese residing in the foreign concessions and settlements, will vigorously oppose any retrocession because they know that these concessions and settlements, if returned to the Chinese, would rapidly be disintegrated and destroyed.

"The Chinese politicians for many years have complained that they could not revise their customs tariff without the unanimous consent of all the powers with whom they had treaties. Had the special Conference on Chinese Customs Tariff been carried to a conclusion that criticism would have been entirely removed, because it was the repeatedly expressed intention of the foreign powers to agree upon a tariff schedule which would give China all of the tariff the traffic would bear.

"The Chinese agitators also complain that the administration of the Chinese maritime customs is under a foreign Inspector General, and they clamor for his dismissal, asserting that the revenue is seized and subverted to the uses of the foreign imperialistic powers. This assertion has no foundation in fact.

"A large part of China's indebtedness is secured by the customs. They have been able to place loans upon this security because the creditors, both foreign and domestic, had confidence in the stability of the customs so long as a foreigner was Inspector General and had control of the funds. Every one who has made even a casual study of China's financial situation knows that the Foreign Inspector General of Customs is the only anchor between order and absolute financial chaos in China."

TO DEMAND INCOME TAX CUT

Appropriations Chairman Forecasts $200,000,000 to $300,000,000 Slash

CHICAGO, Nov. 4 (AP).—Taxes on 1927 incomes will be cut by Congress between $200,000,000 and $300,000,000, Martin B. Madden of Chicago, Chairman of the House Appropriations Committee, forecast today on the heels of his re-election.

Citing a predicted Treasury surplus this year of $250,000,000, Mr. Madden said Congress "will undoubtedly be able to arrange a new tax cut effective in 1928 on 1927 incomes," and declared that he would recommend such a reduction.

Removal of the theatre and amusement tax, a further reduction of the surtax and a cut in the tax on corporations are among the next steps in the lightening of the nation's tax burden, Mr. Madden intimated, although he hesitated to forecast which taxes would receive the benefit of the cut.

He would not prophesy what new tax legislation might provide in regard to individual incomes.

HOUDINI EULOGIZED IN IMPRESSIVE RITES

Famous Magician Laid to Rest With Head Pillowed on Mother's Letters.

2,000 HEAR HIM PRAISED

Elks Hold "Hour of Remembrance" and Masons and Magicians Also Conduct Services.

After varied and impressive services had been held yesterday morning at the Elks' clubhouse in West Forty-third Street, Harry Houdini, most famous magician of our time, was buried in a family plot in the Machpelah Cemetery, Cypress Hills, L. I., with his head pillowed on the letters his mother had written him. At the foot of the grave stood his widow, Beatrice, who had long been partner in one of his acts. She was supported by his brother, Theodore Hardeen, who is said to know the secrets of his tricks and escapes. Nat Weiss, another brother, and Gladys Houdini, a sister, were also present.

Across the grave stood the Rev. B. A. Tintner, his black robes blotting out a small section of the great bank of chrysanthemums that had been brought from the Elks' clubhouse. Rabbi Tintner had prayed at the Elks' services, asking that the Lord give strength to Houdini's widow and brothers to bear the bereavement. Now he prayed again, both in English and Hebrew, and when the final words of his prayer trailed away into the still air of late Autumn, the crowd that had followed to the grave heaped roses upon the bier of the magician.

Friends See Him for Last Time.

Three hours before the coffin had lain open in the Elks' clubhouse, where friends looked their last on the master of the black art.

The services in the clubhouse commenced at 10:30 A. M. with an organ recital. They included rites of the Elks, the Masons and the Society of American Magicians, a prayer by Rabbi Tintner, a tribute by Rabbi Bernard Drachman and eulogies by Loney Haskell of the Jewish Theatrical Guild and Henry Chesterfield of the National Vaudeville Artists, all of which, according to Mr. Haskell, was in strict accordance with the wish expressed some years ago by Houdini.

The organ recital was followed by an anthem. Then Rabbi Drachman, speaking softly though distinctly enough to be heard in the far reaches of the second balcony, began in praise of his dead friend. "I can say without exaggeration," he said, "that Houdini's loss is shared by all mankind."

The tribute of New York Lodge No. 1, B. P. O. E., began at 11 o'clock, "the hour of remembrance." The great hall was darkened, the clock over the platform struck eleven times and with each stroke a panel in the clock's face became a glow of yellow light. As the twelfth panel alone remained in darkness, prayer commenced.

Rites by Masons About Bier.

The St. Cecile Lodge of Masons and the Society of American Magicians formed squares in turn about the bier. Tribute was read and "Beautiful Isle of Somewhere" sung. Then a white lambskin was laid upon the bier and each Mason filed by and dropped a bit of evergreen, emblematical of the immortality of the soul.

Honorary pallbearers were Martin Beck, John J. Murdock, William Morris, L. Laurence Weber, Mark Luescher, Charles Dillingham, Ike Rose, Bernard M. L. Ernst, Francis Werner, Oscar Teale, Richard E. Enright, Bernard Gimbel, Adolph S. Ochs, William Johnson, Orson Munn, Arthur Prince and Dr. William Stone. The pallbearers were members of the magician's troupe who had appeared with him in performances for many years.

Mrs. Houdini issued a statement last night saying that only she and her late husband's technical adviser knew the secret of the magician's tricks. "The statement that four persons knew Houdini's secrets is untrue," she said. "The only persons who possess the secret of all of Houdini's tricks and illusions are James Collins, his assistant and technical adviser for twenty years, and myself."

DIES IN ODD TRAIN MISHAP.

Baggage Man Hurled Against Pole as Moving Car Catches Bundle.

SOMERVILLE, N. J., Nov. 4.—Arthur Butler, 24 years old, assistant baggage master for the Central Railroad of New Jersey was killed at the station today in a peculiar accident.

Butler was loading a truck with newspapers from the "paper train," aided by an assistant. He had completed this work and the train started to pull out just as Butler tried to shift a bundle.

The moving train caught one angle of the bundle that jutted out over the tail of the truck and the bundle, acting like a projectile, struck Butler with such force that he was hurled through the air, striking a telegraph pole. His neck was broken and his shoulder fractured. He died instantly.

William W. Gilchrist, Artist.

BRUNSWICK, Me., Nov. 4 (*AP*).—William Wallace Gilchrist Jr., artist, died at his home here tonight from heart disease. He was 47 years old.

He was a native of Philadelphia and had maintained studios in that city, New York and Boston. He had made his home in Brunswick for several years.

Robert Kirkland Kernighan.

HAMILTON, Ontario, Nov. 4 (*AP*).—Robert Kirkland Kernighan, poet and journalist, who wrote under the nom-de-plume of "The Kahn," died today at his home in Rockton after an illness of several months. He was 69 years old.

Obituary Notes.

THOMAS JEFFERSON SODEN, 86 years old, who had been connected with the dry-goods firm of James McCreery & Co. most of his lifetime, died on Wednesday at his home, 51 Downing Street, Brooklyn. He was an early member of the Twenty-third Regiment, the Royal Arcanum and Philadelphus Council, Order of the Golden Cross. He left a wife, a son and two daughters.

JOSEPH R. FARRELL, 61, who died yesterday in his apartment in the Hotel Madison, 21 East Twenty-seventh Street, had been head of the list department of Boyd's City Dispatch for twenty-two years. He was formerly a Judge in Elyria, Ohio. His wife and two sons survive.

FRANK GOODRICH, retired showman and trainer of dogs and horses, died yesterday of heart disease, aged 62, at his home in Verona, N. J.

JOHN T. BARTHOLOMEW, Democratic leader of Irvington, N. J., and for twenty-five years in the linotype department of The Newark Evening News, died yesterday in the Irvington General Hospital following an operation.

JEREMIAH BACON, 69, retired department store owner and capitalist, died in Louisville, Ky., yesterday.

W. W. BROWN, 90, DIES; FORMER CONGRESSMAN

Was Federal Assistant Attorney General Sixteen Years Ago.

BRADFORD, Pa., Nov. 4 (*AP*).—William Wallace Brown, former Pennsylvania Congressman and former Assistant United States Attorney General, died here today at the age of 90.

The first of Mr. Brown's long list of public positions was entered upon sixty-two years ago when he became a Recorder of Deeds at the age of 28.

Mr. Brown served in the Civil War as a private with the Twenty-third New York Regiment, and then with the First Pennsylvania Rifles. He was admitted to the bar in 1867, after serving a year as Superintendent of Schools in McKean County, Pa. He was District Attorney there for two years. Besides serving on the staff of Governor Hartranft, with the rank of Colonel, he spent four years in the Pennsylvania House of Representatives in the '70s and a like term in Congress in the '80s. Later he was auditor of the War Department and then of the Navy Department, and he filled his last official position from 1907 to 1910 as Assistant Attorney General of the United States. He married Ellen Grandall of Independence, N. Y., in 1862.

FUNERAL OF MRS. F. R. DICK.

Many of Meadow Brook Club Among the 200 Friends Present.

Special to The New York Times.

GLEN COVE, L. I., Nov. 4.—Mrs. Fairman R. Dick, the former Gladys Roosevelt, was buried from her home in Glen Head this morning. The services were read by the Rev. George Talmadge, rector of Christ Protestant Episcopal Church, Oyster Bay.

More than two hundred friends attended the funeral, including many members of the Meadow Brook Club, with whom Mrs. Dick was hunting on Tuesday when her mount topped a five-foot jump on the George T. Brewster estate and rolled over, causing her instant death. The service was without music. Interment followed in Greenwood Cemetery, Brooklyn.

Besides Mrs. Dick's father, John Ellis Roosevelt, members of the Roosevelt family present were: Mrs. Theodore Roosevelt Sr., Colonel Roosevelt and Dr. and Mrs. Richard Derby.

Sir Ashley Sparks and Lady Sparks, Mr. and Mrs. David Bowes and Mr. and Mrs. J. Hewey Alexander, neighbors in the North Shore social colony, also were present.

G. A. HARWOOD.

A Vice President of New York Central—Built Grand Central Terminal.

George A. Harwood, Vice President in charge of improvements on the New York Central Lines, who was chief engineer in charge of the construction of the Grand Central Terminal between 1906 and 1914, died of heart disease yesterday at White Plains Hospital while undergoing an operation for ulcers. His age was 51. He leaves a wife, formerly Grace Isabelle Hawley of Pittsburgh, and two sons, George H. and Robert T.

Mr. Harwood achieved international recognition for his work in constructing the $75,000,000 terminal. The problem involved, that of building an electric underground system while the old surface terminal was gradually being torn down, never had been faced before.

CAROLINE M. HEWINS DIES.

Head of Hartford Public Library for Fifty-one Years.

Special to The New York Times.

HARTFORD, Conn., Nov. 4.—Caroline Maria Hewins, for fifty-one years librarian of the Hartford Public Library, former Vice President of the American Library Association and former President of the Connecticut Library Association, died at her home here today of pneumonia.

Miss Hewins celebrated her eightieth birthday Oct. 10. During the long years of her service she found time to write several books for boys and girls and was widely known as a collector of rare books, chiefly bopks for children. She has seen and guided the growth of the public library here from an institution of fewer than 20,000 volumes to one of close to 150,000.

LINCOLN'S PHYSICIAN DIES.

Dr. Joshua R. Hayes, 95, Had Hoped to Reach a Century.

WASHINGTON, Nov. 4 (*AP*).—Dr. Joshua R. Hayes, Abraham Lincoln's physician, died here today at the age of 95. He had expressed a desire to live to be 100.

A robust figure, despite his age, Dr. Hayes suffered yesterday a spell of fatigue that ended in his death.

He was a surgeon of volunteers in the Civil War, with the rank of Major. Later he served as Medical Examiner of the Pension Bureau and Local Commander of the Grand Army of the Republic. He leaves a son, John Laurence, and a daughter, Areta Virginia Hayes.

THE REV. SAMUEL SARGENT.

Dies in Ocean Grove After a Half Century in the Pulpit.

Special to The New York Times.

OCEAN GROVE, N. J., Nov. 4.—The Rev. Samuel Sargent, Ph. D., who for half a century had been in the Newark and New Jersey Methodist Episcopal Conferences, died today at his home here. His age was 75. Dr. Sargent entered the ministry in 1880 at Hillside.

Dr. Sargent leaves a widow, a son, the Rev. Norman V. Sargent of Ocean City; a daughter, Mrs. Clcian Packard of Ocean Grove, and several grandchildren.

John Augustine Ruffin.

Special to The New York Times.

RICHMOND, Va., Nov. 4.—John Augustine Ruffin, grandson of Edmund Ruffin, who fired the first shot at Fort Sumter, S. C., that started the war between the States, and father-in-law of Dr. Lyon Gardiner Tyler, President Emeritus of the College of William and Mary, and son of John Tyler, tenth President of the United States, died yesterday at his home, Evelynton, in Charles City County, and was buried this afternoon from Westover Episcopal Church. Mr. Ruffin was a planter of Charles City.

ANNIE OAKLEY DIES; NOTED RIFLE SHOT

Markswoman Who Astounded Circus Crowds Was Born in an Ohio Log Cabin.

WON PLAUDITS OF KINGS

Began Her Career at 15 Years and Performed Wonderful Shooting Feat at 62.

GREENVILLE, Ohio, Nov. 4 (*AP*).—Annie Oakley, champion markswoman, who in private life was Mrs. Frank Butler, died at the home of a relative here last night. She had been in ill health for some time.

Injuries received in a train accident in 1901 resulted in one side of her body

ANNIE OAKLEY,
Champion Markswoman, Who Died Yesterday at 66 Years.

being almost completely paralyzed. Some of her best records for straight and fancy shooting, however, were made after she recovered. At Pinehurst, N. C., in 1922, she broke 100 clay targets straight from the 16-yard mark.

Her husband, who was her manager, has been seriously ill in Detroit for several days. He is the only survivor. The funeral services Saturday will be private.

Annie Oakley was born in a log cabin in Ohio sixty-six years ago. Her father died when she was four years old and she soon helped out her mother by bringing in rabbits and other game that fell to her shot gun. At nine she was shooting so much game that she sent what the family did not need to town by stagecoach. For the rest of her life she supported herself with her keen eye and steady hand.

She was almost 16 years old when she met Frank Butler in her first public shooting match. Her husband lost the match and fell desperately in love with his conqueror. They were soon married and nearly fifty years later Mrs. Butler remarked: "Frank really reared me. And we're not fashionable, either; we've never been to Reno."

She joined Buffalo Bill in the late 70's. The great Western scout and showman needed less than fifteen minutes' observation before he signed up the young girl, whom he always called "Missie," and for the rest of his career they were firm friends and business associates. "I never had a written contract with Buffalo Bill," said Annie Oakley. "I didn't need any. Our outfit was more like a clan than a show or a business. Even with all the thousands of men and women, the cowboys and Comanches, the Cossacks and the Arab, we remained just one big family with Buffalo Bill at its head."

Touring Europe with the Buffalo Bill show Annie Oakley met many crowned heads and one heard that she was a crown she came within four inches of hitting with a bullet. It was the head of William Hohenzollern. She was giving an exhibition of sharpshooting at Berlin and one of her tricks was the removal of the ashes from a cigarette held in a man's mouth. The Crown Prince stepped forward, cigarette in mouth, and asked to have the trick performed on him. Manager Butler was none too pleased at the prospect, but his wife coolly tok aim and removed the ashes in the manner desired by the Prince, who later became Kaiser Wilhelm II. Edward VII of England told her she was "the best rifle shot in the world" and gave her a medal.

One of the picturesque friends she made was Sitting Bull, the Indian chief. He called her "Watanic Ciclia," or "little sureshot." He bequeathed her all his property.

Annie Oakley will be buried in the hills of Darke County, Ohio, where she learned to handle a gun. Last year she arranged for a final resting place at Woodland.

ANOTHER FRANK J. RYAN.

Man Who Died in Teaneck, N. J., Was Not Motor Vehicle Official.

Frank J. Ryan, 57 years old, a stock salesman residing at the Manhattan Club, Twenty-sixth Street and Madison Avenue, died Tuesday at Holy Name Hospital, Teaneck, N. J., of heart disease. He left five children and a brother, Peter, of Palisade Park, N. J. Mr. Ryan lived until fifteen years ago in Englewood, N. J. Funeral services were held yesterday morning at St. Cecelia's Church, Englewood, with burial in Mt. Carmel Cemetery, Tenafly, N. J. A notice of his death printed yesterday in THE NEW YORK TIMES erroneously identified Mr. Ryan as the Deputy Commissioner of the Motor Vehicle Bureau, in charge of the New York City office, who has the same name.

Mrs. Mary A. Freeman Dies at 94.

Mrs. Mary A. Freeman, who died yesterday in Yonkers at the age of 94, was the mother of two distinguished ministers of the Protestant Episcopal Church: Bishop James E. Freeman of Washington, D. C., founder of Hollywood Inn, a workingmen's club in Yonkers, and the Rev. Henry R. Freeman, rector of St. John's Church in Troy, and Past Grand Chaplain of the Grand Lodge of Masons of the State of New York. A daughter, Mrs. G. Irving Lattin of Yonkers, also survives.

Dr. John Wishart.

LONDON, Ontario, Nov. 4 (*AP*).—Dr. John Wishart, eminent surgeon, who was credited here with having performed the first modern operation for appendicitis, died today after a lengthy illness.

He was the founder of the medical school of the University of Western Ontario and was one of the charter members of the American College of Surgeons. He began practice in London more than fifty years ago.

J. SKELTON WILLIAMS DIES SUDDENLY

Richmond Banker as Wilson's Controller of Currency Often in Controversy.

BUILT SEABOARD AIR LINE

Treasurer of Red Cross During the War—Recently Reorganized the Georgia-Florida Railroad.

Special to The New York Times.

RICHMOND, Va., Nov. 4.—John Skelton Williams, banker, Controller of the Currency in the Wilson Administration, railroad builder and writer on economic subjects, died suddenly at 10:30 A. M. today at Paxton, his home, on Cary Street Road, in his sixty-first year. Funeral services will be held on Saturday at 3 P. M.

Mr. Williams was active in business to the last. He was President and Chairman of the board of the Richmond Trust Company, and in recent months had been reorganizing the Georgia-Florida Railroad. He was named receiver for the road in 1921, and last month, on its reorganization, was elected Chairman of the board.

Enters Public Life.

In 1913 Mr. Williams entered public life, accepting President Wilson's appointment as First Assistant Secretary of the Treasury. Soon afterward he was made a member of the Interstate Commerce Commission's Advisory Board on valuation of railways, steamship and telegraph properties.

In January, 1924, he was appointed Controller of the Currency, and in that capacity was a member of the organization Committee which launched the banking and currency system operated under the then new Federal Reserve act. He was reappointed in 1919.

As Controller Mr. Williams frequently was called upon by President Wilson for advice on fiscal problems. He also was an intimate friend of William Gibbs McAdoo and William Jennings Bryan, both of whom he had entertained at his home.

Mr. Williams's warfare upon banks that he considered had special privileges from the Treasury Department caused a national sensation. He also caused banks to report much new data to the Controller of the Currency.

He was influential in obtaining the Federal Reserve Bank for Richmond. He resigned as Controller in March, 1921, after participating in many activities incident to the war business of the nation. He was a member of the Central Committee and the National Treasurer of the American Red Cross from 1913 to 1921, a member of the Capital Issues Committee and an ex officio member of the Federal Reserve Board.

Mr. Williams was born in Powhatan County, Va., July 6, 1865, the son of John Langbourne Williams and Maria Ward Skelton Williams. He was educated here and at the University of Virginia, and was a member of Alpha Chapter of Phi Beta Kappa. In 1895 he married Lila Lefebvre. While he was a young man he saw possibilities for another great coastal railroad and the Seaboard Air Line was the result of this dream. He organized the railroad company and was its President from 1899 until 1904. After he had built the system, there was a long fight for control, and the presidency went to Thomas Fortune Ryan of New York.

Frequently in Controversy.

When Mr. Williams, strongly supported by Secretary of the Treasury McAdoo, was nominated in 1914 by President Wilson to be Controller of the Currency, the nomination became a storm centre in the Senate. Mr. Williams was opposed by many leading bankers, who contended that he was not of the temperament called for by the position. He was also opposed because of his activities in the Washington banking world. This fight rested on Mr. Williams's part in the depositing of $1,000,000 of the Government's money in the United States Trust Company of Washington to stem a run the day before the institution was taken over by the Munsey Trust Company.

The Senate committee's report completely vindicated Mr. Williams and he was confirmed as Controller, which made him ex-officio a member of the Organization Committee of the Federal Reserve Board. He was reappointed as Controller in 1919, but the Senate refused confirmation and he served under a recess appointment, resigning in 1921 with the end of the Wilson Administration. In 1917 and 1918 he served as director of finance and purchases for the United States Railroad Administration.

Outside of his controversy with the Riggs Bank, one of Mr. Williams's sharpest controversies came in October, 1920, when he issued public statements charging that the severe drop in securities prices was due to certain New York national banks which, he said, had been charging unjustifiable interest rates on demand loans running into billions of dollars. Wall Street banking leaders came back with strong statements denying the charges. Several years earlier Mr. Williams had exchanged letters with executives of the American Bankers Association in which he charged that many banks were guilty of "usury," the bankers issuing spirited denials.

EDMUND C. CONVERSE JR.

Former New Yorker, Heir of Banker, Dies on a Visit to Vancouver.

Word was received here last night of the death of Edmund C. Converse Jr. on Tuesday at Vancouver, British Columbia. He was the owner of a large ranch at Santa Paula, Cal., seventy miles south of Los Angeles. His father, the late Edmund C. Converse, New York financier and bank President, died in April, 1921, leaving him a fortune variously estimated at from $6,000,000 to $30,000,000.

The son was born forty-four years ago in Pittsburgh, but spent most of his boyhood in this city. He graduated from St. Paul's, Concord, N. H., and from Yale, class of 1904. He rose to the general sales managership of the American Bank Note Company, but later made his home on the ranching estate his father bought for him at Santa Paula.

After his divorce in 1919 from the former Judith Adams of Kentucky, Mr. Converse married Estella Graham of Phoenix, Ariz., whom he met during war work.

John C. Thomson.

John C. Thomson, lawyer, died yesterday morning at his home, 168 West Eighty-sixth Street. He is survived by his widow, Josephine Northrop Thomson, and a son, Graham C. Thomson. He was a native of Renfrewshire, Scotland.

Confirmation.

WAXBERG—Mr. and Mrs. Louis D., of 1,800 7th Av. announce the bar mitzvah of their son, Alvin Bernard, Saturday, Nov. 6, at Temple Ansche Chesed, 114th St. and 7th Av., at 9:30 o'clock.

Advertisements of births and deaths for insertion in The New York Times may be telephoned until midnight. LAckawanna 1000

Married.

BARNEY-WINCHESTER—In Grace Church, on Nov. 4, 1926, by the Right Rev. Herbert Shipman, D. D., John Stewart Barney, Jr., and Katherine Lycurgus Winchester, daughter of the late Mr. and Mrs. Lycurgus Winchester of Baltimore.

GRABSSE—SHERMAN—Nov. 4, 1926, at the Spanish Church, 239 West 14th St., New York, by the Rev. Paul Journet, Mrs. Alice Weeks Sherman to Theodore Vernier Grabsse, Boston and Philadelphia papers please copy.

POTTER—CROMER—Mrs. Rose Cromer of New York and Miami, Fla., announces the marriage of her daughter, Ella, to Mr. Michael Potter of New York on Nov. 2, at the Hotel Gotham, New York.

Died.

Adler, Abram.
Bookstaver, L. E.
Bradley, Louise B.
Brumley, Lillian W.
Camp, Georgianna B.
Campbell, Charlotte L.
Cheney, Anna Weir.
Converse, E. C., Jr.
Droge, John H.
Evans, Thomas J.
Fitch, Francis S.
Fitzgerald, R. J.
Freeman, Mary A.
Good, Sarah E.
Hall, Katherine C. D.
Harwood, George A.
Herrmann, A. F.
Howland, John.
Hubbard, Emma.
Keelen, Rose L.
Koedding, John B.
Kuhn, John Randolph.
Laing, George.
Laughlin, M. A.
Lawton, Daniel L.
McGrath, Frank.
Mallon, Peter A.
Matthews, John.
Mohill, Solomon.
Morris, Annie L.
Munter, Peter.
Nance, Arthur M.
Norton, Robert V.
Peet, William.
Platt, William P.
Polhemus, Rebecca A.
Price, Mai C.
Rapallo, Charles A.
Read, Charlotta A.
Reid, Bessie Rue.
Reinecke, C. J., Jr.
Robb, Budd.
Sacchi, Gustavo A.
Sartorius, August M.
Schermerhorn, S. G.
Schweiger, Fanny.
Shainin, Catherina.
Simpson, James M.
Smith, F. J.
Spilsbury, Sibyl H.
Stebbins, Mathilda.
Stederoth, Peter.
Sylvester, W. E.
Thomson, John C.
Tice, Harry Brand.
Van Wie, Anna A.
Varian, Emma J.
Waechter, Anna.
Waite, Sarah Jane.
Weston, Maggie.
Williams, Robert G.
Williams, William J.

ADLER—Abram, of 600 West 138th St., brother of the late Charles S. and Max Adler and dear uncle of Aaron, Hattie, Rae and Theresa Springer. Services at Meyers & Co.'s Riverside Memorial Chapel, 76th St. and Amsterdam Av., Sunday, Nov. 7, at 10 A. M. Omit flowers.

BOOKSTAVER—Suddenly, Nov. 4, Louise E., beloved wife of the late William Bookstaver. Funeral services at her late residence, 504 West 143d St., Saturday, Nov. 6, at 3 o'clock. Funeral private.

BRADLEY—At Plainfield, N. J., Nov. 3, 1926, Louise B. Bradley, in her eightieth year, beloved mother of George, Charles and Louis Bradley and Mrs. P. D. Sakiatvala. Services at the residence of her daughter, Mrs. P. D. Sakiatvala, 73 Leland Av., Plainfield, N. J., on Friday, Nov. 5, at 3 P. M. Niagara Falls (*N. Y.*) papers please copy.

BRUMLEY—Suddenly, on Thursday, Nov. 4, 1926, at Brooklyn, N. Y., Lillian W., widow of the late James L. Brumley. Notice of funeral later.

CAMP—On Thursday, Nov. 4, 1926, Georgianna B. Camp, mother of May L. and Guy W. A. Camp of 8,433 Lefferts Boulevard, Richmond Hill. Funeral services at the Church of the Resurrection, 118th St. and 85th Av., Richmond Hill, on Saturday, Nov. 6, at 3 P. M.

CAMPBELL—At her residence, 25 Woodlawn Av., Albany, N. Y., Charlotte Louise Sautter, wife of the late Edward W. Campbell. Funeral services at the Chapel of Marshall W. Tebbutt & Sons, 176 State St., Albany, N. Y., on Saturday morning at 11 o'clock.

CHENEY—At Castleton, N. Y., Nov. 4, 1926, Anna Weir Cheney, wife of Arthur C. Cheney. Funeral private.

CONVERSE—After a short illness, at Vancouver, Canada, on Nov. 2, 1926, Edmund C. Converse Jr. of Santa Paula, Cal., husband of Estella Graham Converse and son of the late Edmund C. Converse.

DROGE—John H., Wednesday, in his eighty-second year, at the home of his daughter, Mrs. W. E. Olandt, 18 North Maryland Av., Port Washington, L. I. Funeral services Saturday at 11 A. M., at residence; also at Greenwood Cemetery Chapel, Brooklyn, 3 P. M.

EVANS—Suddenly, Thursday, Nov. 4, Thomas J., beloved husband of Mary Lyons Evans. Funeral from St. George's Church, Mohegan Lake, Saturday morning at 9:30 o'clock.

FITCH—At his home, Noroton, Conn., on Wednesday, Nov. 3, 1926, Francis Stuart Fitch, in his 101st year. Funeral services will be held at St. Luke's Episcopal Church, Noroton, Conn., on Saturday afternoon at 2:30 o'clock. Kindly omit flowers. Buffalo papers please copy. Automobiles will meet train at Stamford station leaving Grand Central at 1:15.

FITZGERALD—Suddenly, on Nov. 4, Robert J. Fitzgerald, the beloved son of the late William and Mary Fitzgerald (nee Kearns). Funeral from his late residence, 2,338 University Av., near Fordham Road, Monday, Nov. 8, at 9:30; thence to St. Nicholas Tolentine Church, where a requiem high mass will be sung. Automobile cortege.

FREEMAN—At her home, 33 Lattin Drive, Yonkers, N. Y., Thursday, Nov. 4, Mary A., in her ninety-fifth year, mother of Bishop James E. Freeman of Washington, D. C.; Rev. Henry R. Freeman of Troy, N. Y., and Mrs. C. Irving Lattin of Yonkers, N. Y. Funeral service at St. Andrew's Church, Yonkers, Saturday, Nov. 6, at 2 P. M.

GOOD—At Hackensack, N. J., Nov. 3, 1926, Sarah E., widow of J. Adam Good, aged 91 years. Funeral service at the residence of her granddaughter Mrs. J. Hollis Hall, 180 Euclid Av., Hackensack, Friday afternoon, Nov. 5, at 3 o'clock. Interment Greenwood Cemetery. New Rochelle papers please copy.

HALL—On Wednesday, Nov. 3, 1926, at her late residence, 204 West 135th St., Katherine Cruger Delafield, widow of the late John T. Hall and daughter of the late Rufus King Delafield and Eliza Bard. Funeral private.

HARWOOD—Suddenly, at the White Plains Hospital, Nov. 4, 1926, George A., beloved husband of Grace Hawley Harwood and father of Herbert H. and Robert T., in his fifty-second year. Funeral services will be held at his late home, 15 Autenrieth Road, Scarsdale, N. Y., on Sunday at 2 o'clock.

HERRMANN—Adolf F., M. D., of 206 East 68th St., suddenly. Reposing at Riverside Memorial Chapel, 76th St. and Amsterdam Av.

HOWLAND—John. The Board of Directors of the Russell Sage Institute of Pathology, in sorrowfully recording the death of their late associate, Dr. John Howland, for seven years a faithful fellow member of the board, desire to express their high esteem of his exceptional intellectual powers, which led to pioneer discoveries in the field of tetany and of Rickets; their admiration of his life, which was completely dedicated to the welfare of little children; and their appreciation of the unselfish and lofty idealism of his character.
DR. BRYSON DELAVAN, M. D.
LAFAYETTE B. MENDEL,
GRAHAM LUSK,
HOMER F. SWIFT.
Oct. 15, 1926.

HUBBARD—Emma, suddenly, Nov. 3, at her residence, 1,246 Woodycrest Av. Funeral services at the Campbell Funeral Church, Broadway at 66th St., Friday, Nov. 5, at 11 A. M. Schenectady and Amsterdam (*N. Y.*) papers please copy.

KEELEN—On Nov. 4, Rose Lynch Keelen. Mass of requiem at chapel of St. Vincent's Hospital, Saturday, Nov. 6, at 9 A. M.

KOEDDING—John B., suddenly, on Nov. 2, 1926, age 57 years; survived by five children, Arthur, Carolyn, Anna, Florence, Doris, and only sister, Katherine. Funeral services at his late residence, 1,845 West 13th St., Brooklyn, Saturday, Nov. 6, at 2 P. M. Interment Greenwood Cemetery.

KUHN—At his home, 63 South Oxford St., Brooklyn, N. Y., on Tuesday, Nov. 2, 1926, aged 82 years, John Randolph Kuhn, husband of the late Henrietta Marie Rabitte Kuhn; father of John J., George B., Louis C., Walter R. and Lee B., Mrs. Augustine J. Tiernay, Mrs. Charles F. Sullivan, Mrs. Joseph F. Maguire, Claire L., Miriam R., Eulalie M. and Evelyn L. Kuhn. Funeral Friday, Nov. 5, 9:30 A. M.; thence to Cathedral Chapel, Queen of All Saints Church, Lafayette and Vanderbilt Avs., where a solemn requiem mass will be offered at 10 A. M. Interment Sacred Heart Chapel, Conewago, Adams County, Pa. Kindly omit flowers.

LAING—At Goshen, N. Y., Nov. 4, George Laing. Services private at his late residence, Staten Island, N. Y. Kindly omit flowers.

LAUGHLIN—Margaret A., beloved mother of Anna Laughlin Monroe, suddenly at her residence, 240 West End Av., Nov. 4. Funeral Saturday, Nov. 6, 10 A. M., St. Stephen's Episcopal Church, West 69th St. Interment Woodlawn.

LAWTON—Nov. 4, 1926, at his residence, Lawton Villa, Saratoga Springs, N. Y., Daniel Lathrop Lawton, son of the late Colonel and Mrs. George Perkins Lawton. Funeral from the late residence, Saratoga Springs, Monday morning at 10:30 o'clock. Burial in the family mausoleum at Albany.

McGRATH—Nov. 3, Frank McGrath. Funeral from Stephen Merritt's Chapel, 223 8th Av., near 21st St., Friday morning.

MALLON—Nov. 3, suddenly, Peter A., beloved husband of May Mallon (nee Graham). Funeral Saturday, 9:30 A. M., from his residence, 153 East 87th St. Solemn requiem mass 10 A. M. at the Church of St. John the Evangelist, East 50th St. Interment Calvary Cemetery. Motor cortege.

Died.

MALLON—Peter A. Members of the County Committee and the Osceola Club, Fifteenth Assembly District, are requested to attend the funeral services of our late member at the Church of St. John the Evangelist, corner of 55th St. and 1st Av., Saturday, Nov. 6, at 10 A. M.
FRANK L. ERLARLY,
MARY E. O'CONNELL,
Executive Members.

MATTHEWS — John, Campbell Funeral Church, Broadway, 66th St., Saturday, 1 P. M.

MOHILL—Solomon. With deep sorrow we announce the death of our beloved brother, Solomon Mohill, husband of Mary Mohill and father of Judith Mohill. Funeral services at the late residence, 631 East 168th St., at 10 A. M., Friday morning. Friends and relatives please attend.

MORRIS—On Wednesday, Nov. 3, 1926, Annie L., widow of Frederick P. Morris. Funeral services at the residence of her daughter, Mrs. Russell Lloyd Jones, 103 East 86th St., New York City, on Friday afternoon, Nov. 5, at 2 o'clock. Interment private. Please omit flowers.

MUNTER—Peter, after a lingering illness, beloved husband of Rachel, dear father of Ella Wolford, Ruth Schapiro, Hortense Brown, Philip, Sidney, Milton and Herbert. Services at Meyers & Co.'s Riverside Memorial Chapel, 76th St. and Amsterdam Av., Friday, Nov. 5, at 2 P. M.

NANCE—Arthur Matheson of 306 West 93d St., beloved husband of Jennie B. and devoted father of Bernice Nance Forrest and Carmen Nance Brosseau and father-in-law of George L. Forrest. Reposing at the Riverside Memorial Chapel, 76th St. and Amsterdam Av. Funeral notice later. Memphis (Tenn.) and Duluth (Minn.) papers please copy.

NORTON—Robert V., motor vehicle inspector, suddenly, at Oswego, N. Y., Nov. 2, son of Battalion Chief and Mrs. Thomas F. Norton. Funeral from his residence, 2,009 Newkirk Av., Brooklyn, N. Y., Friday, Nov. 5, at 10 A. M. Interment Calvary Cemetery, Syracuse. Binghamton and Oswego papers please copy.

PEET—At his home in Minneapolis, Minn., on Monday, Nov. 1, 1926, in his seventieth year, William, husband of Grace Grant and son of the late William Peet of Brooklyn. Funeral services and interment in Minneapolis.

PLATT—William Popham, beloved husband of Sara Dean, on Nov. 2, at his late residence, North St., White Plains, N. Y. Funeral from his late residence Friday, Nov. 5, at 2 P. M.

POLHEMUS—At her home, Ridgefield, Conn., on Wednesday, Nov. 3, Rebecca Augusta, daughter of the late Theodore and Maria T. Polhemus. Funeral services will be held at the Congregational Church, Ridgefield, on Saturday, Nov. 6, at 11 A. M. Automobiles will meet train leaving Grand Central Station at 9:40 A. M., arriving at Katonah, 10:10 A. M.

PRICE—On Nov. 4, Mai Cholwell, widow of Henry P. Price. Funeral services will be held at her residence, 139 Gates Av., Montclair, N. J., Friday evening, Nov. 5, at 8 o'clock. Interment at Riverside Cemetery, Norwalk, Conn., Nov. 6, at 12 o'clock.

RAPALLO—Announcement is made with deep regret of the death of our classmate, Charles A. Rapallo, on Tuesday, Nov. 2, 1926.
CHARLES M. CANNON,
Secy. Class of 1884, Columbia College.

RAPALLO—Society of the Early Eighties of Columbia College: Announcement is made with deep regret of the death of our associate, Charles A. Rapallo, of the Class of 1884.
GIRARD ROMAINE, Secretary.
W. W. SHARE, President.

READ—At Mount Vernon, N. Y., on Nov. 3, 1926, Charlotte A. Read of 112 West 2d St. Funeral private.

REID—Bessie Rue, beloved wife of the Rev. Walter White Reid, on Nov. 3 at Sawtelley, Pa. Funeral services at St. Stephen's Church, Sewickley, Pa., Friday, 7 o'clock. Interment St. Peter's Cemetery, Westchester, N. Y., Saturday, 10:30. Philadelphia, Washington (D. C.) and Concord (N. H.) papers please copy.

REINECKE—Charles John Jr., aged 29 years, beloved son of Charles and Gesina (nee Fajen), beloved brother of Arthur, Frieda Kelton, Edna Lotze. Funeral from his late residence, 205 East 229th St., at 2 P. M. Friday.

ROBB—Budd, at Beechhurst, L. I., on Tuesday, Nov. 2, 1926. Funeral services on Saturday, Nov. 6, 1926, at 2:30 P. M., Funeral Home of M. A. Gleason, No. 72 North 8th Av., Whitestone, N. Y. Remains lying in state. Interment Flushing Cemetery.

SACCHI—Suddenly, on Nov. 4, Gustavo A., beloved husband of Teresa Coulbourn. Funeral from his late residence, 252 South Lansdowne Av., Lansdowne, Pa., Nov. 6, at 9 A. M. precisely. Interment at Tarrytown, N. Y.; private.

SARTORIUS—On Tuesday, Nov. 2, 1926, at the Post-Graduate Hospital, August M. Sartorius, M. D., beloved husband of Jessie R. and son of Mr. and Mrs. Otto Sartorius, in the thirty-eighth year of his age. Services will be held at 164 Washington Park, Brooklyn, on Friday, Nov. 5, at 2:30 P. M. Interment private.

SHAININ—Catherine, beloved wife of the late Abraham Shainin, devoted mother of Max, Joseph, Ben and Sadie Krieger and the late Harry Shainin. Funeral from her residence, 1,038 Rogers Place, Bronx, 10 A. M. today.

SCHERMERHORN—On Nov. 4, 1926, Sheppard Gandy Schermerhorn, in his fifty-fifth year, son of the late William B. and Marie Gandy Schermerhorn. Services at the chapel of St. Luke's Hospital, West 113th St., Saturday morning at 9:30 o'clock. Interment Woodlawn Cemetery.

SCHWEIGER—Fanny, of 3,800 Broadway, widow of Aaron Joseph Schweiger and dear mother of Rebecca, Max, Lee, William J., Rudolph, Sadie Bondy, Samuel, Maurice and Kathryn Major. Funeral services will be held at Mount Neboh Temple, 564 West 150th St., Friday at 1:30 P. M.
EDWARD R. COHN, President.
SAMUEL LEVINE, Secretary.

SCHWEIGER — Mount Neboh Congregation regret to announce the death of Mrs. Fanny Schweiger, mother of our trustee, Mr. Samuel Schweiger, and member, Mr. Rudolph Schweiger. Members please attend funeral services at the temple, Friday at 1:30 P. M.
EDWARD R. COHN, President.
SAMUEL LEVINE, Secretary.

SIMPSON—At Bronxville, N. Y., suddenly on Nov. 3, 1926, James Malcolm, beloved husband of Rachael Scott Simpson and father of Agnes C. and James Simpson Jr. of 8 Holt St. Notice of funeral later.

SMITH—On Nov. 3, at his residence, 180 St. Nicholas Av., Frank J., beloved husband of Minnie Marshall Smith. Fune

LOST and FOUND

Advertisements received until midnight
TELEPHONE LACKAWANNA 1000
Rate 50 cents an agate line.

LOST.

BAG, left in taxi, Oct. 28; woman's overnight black bag, initialed B. M. R.; liberal reward offered. Return to Durst, Hotel Iroquois.

BAG, lady's, early Nov. 4, black and red underarm bag, in the vicinity East 64th St. and Park Av., contains money and keys; reward. Call Bowling Green 4288. Becker.

BAG, brown beaded, containing gold rosary; owner's name on back of cross; reward. Telephone Vanderbilt 0362.

BANK BOOK, Chatham-Phenix National Bank, lost. D. Bacon. Call 596 Broadway.

BANK BOOK No. 18775, Central Mercantile Bank, 14th St. and 5th Av.

BILL-FOLD with Elks' and Masonic cards and auto license, money, Monday between Times Square and 49th, Broadway; reward. McKimstry, Vanderbilt 3595.

BILL fold, with Elks and Masonic cards, and auto license, money, Monday between Times Square and 49th, Broadway; reward. McKimstry, Vanderbilt 3595.

BOOKS—Several books and ledgers of accounts; lost from Buick coupe, Oct. 30; liberal reward and no questions asked if returned to Austin-Brandmeier Corp., 160 Grand St., New York, N. Y.

BUCKLE, cut steel, Wednesday afternoon between 45th west of Broadway and 50th and 5th Av. Telephone Susquehanna 7633. Reward.

ELECTRIC instrument, Monday; left in taxi, vicinity Queensboro Bridge; reward. Phone Caledonia 7217 between 11-1.

HANDBAG, petitpoint, brown, initials embroidered M. E. M., vicinity 34th or 36th. Return to 11 East 26th St., 13th floor, and receive reward.

HANDBAG, lady's, embroidered, lost on road between Farmingdale and Babylon, Long Island; reward. Hanover 7355.

POCKETBOOK—Left in taxi, West 72d St., Monday; $8, papers, bankbook, glasses, keys, fountain pen, stop-watch, Ingersoll; reward. M. V. Cobb, 78 Morningside Drive at 119th St. Tel. Cathedral 0100.

POCKETBOOK, tan, payroll envelope, money, Thursday, 41st-50th Sts.; reward. John 8094.

PURSE—Black envelope with yellow enamel medallion on flap, lost in yellow taxi Wednesday afternoon, between 56th St. and 64th St. If purse and contents returned to Norwin H. Green, Room 1750, 50 Church St., finder may keep money.

PURSE (pigskin) envelope); reward for return intact; lost Wednesday evening, Nov. 3, Liberty Theatre. Langford, 119 East 29th.

SUITCASE, small, black, containing underwear and jewelry, valuable notebook, left on Century from Chicago, Nov. 4; Car 425; reward. Communicate with Mrs. M. Henry, Associated Merchandising Corp., 1,440 Broadway, New York City.

WORK BAG, torn, sewing, Thursday, Riverside-74th. B. Joblin, 225 West 75th.

Jewelry.

BRACELET—Platinum, flexible, tapering bracelet, emerald in centre; over 60 diamonds; lost Oct. 22, between 42d and 48th St., vicinity 6th Av. or in Hippodrome; $150 reward. Charlton & Co., 634 5th Av.

BRACELET, diamond and platinum flexible, consisting of 42 diamonds; lost in the vicinity of Rivoli Theatre Tuesday evening; finder will be well rewarded. National Novelty Co., 80 Wall St. Hanover 8449.

BRACELET, stiff bangle, platinum, small pearls and diamonds; keepsake; Wednesday, between Bloomingdales', Madison Car, Lord & Taylor and Waldorf-Astoria; reward. Madison Square 4458.

BRACELET, flexible, diamond, studded sapphires, vicinity of 100th St.-Broadway, Amsterdam, West End Avs., between 10-11, Thursday morning; liberal reward. B 541 Times.

BRACELET—Gold and jade, in Packard taxi; Monday; reward. Wadsworth 5360. 600 West 163d St. (Apt. 28).

BRACELET, dull silver, slave, with colored stones, Wednesday; reward. Phone Bayside 2728.

BRACELET—Double row diamonds, emeralds; vicinity 72d; Tuesday; liberal reward. Endicott 3170.

PEARLS, 4 strings, and stray diamond brooch, Macy's, about 3:30, Election Day. Finder return to M. Fujeray, care of Marcus & Co., 5th Av.; reward; no questions asked.

PENDANT, gold tiger head; Luxor taxi, Tuesday night; reward. Bronson, Vanderbilt 9724.

PENDANT, jade, 129th St. or between Ormonk-New York; reward. Plaza 2353.

PIN—A suitable reward will be paid for the return of circular platinum (open work) and diamond pin lost Wednesday evening, probably in or near Times Square Theatre. Robert E. Livingston, 1 Madison Av. Ashland 2995.

PIN, diamond, oval shape, taxicab, midnight Wednesday, Broadway-108th St.; sentimental value; reward. K 90 Times.

PIN, carved jade, Metropolitan Opera, Wednesday night; reward. Vanderbilt 5740 during day.

RING lost, gentleman's ring with diamond, ruby and sapphire; Oct. 26 or 27; $250 reward. It is a gift from a friend twenty-five years ago, who has since gone into the Beyond. The owner values it as a keepsake. Advise Stewart, 17 East 42d, Murray Hill 5500.

RING—$25 reward; diamond ring, lost between Bowling Green and Staten Island. A. F. Durbrow, 29 Burling Slip, New York City.

RING, square, diamonds, sapphires, 69th and Broadway, early Monday; liberal reward. 514 West 110th, Apt. 103. Academy 0137.

RING, diamond, two small triangular sapphires, in white gold basket setting. Redmond, 12 East 97th.

RING—Platinum, diamond, sapphire; Club Anatole, taxi; reward. Hotel Ansonia, Apt. 777.

RING, diamond cluster; liberal reward; valued keepsake. Plaza 9101, Room 1215.

SUNBURST, diamond, taxi, Hotel Ansonia, Apollo Theatre, Saturday; reward. Vidal, Hotel Ansonia.

VEST BUTTON, diamond and crystal; Monday night; Metropolitan Opera; reward. Caledonia 6165.

WATCH, gold, between 153d and 150th on Broadway; reward. Susquehanna 7969.

WRIST WATCH, blue enamel, gray ribbon, on 5th Av. between 50th and 56th Sts., New York, on Nov 3; reward if returned to Hotel Suburban, 139 Harrison St., East Orange, N. J.

$750 REWARD
for return of chamois bag, containing following articles: lady's platinum ring, a large and 22 small diamonds, platinum bracelet 87 diamonds, 104 emeralds, ladies' wrist watch 58 diamonds, ladies' guard ring 23 diamonds, bar pin 17 diamonds; lost Nov. 1 or Nov. 2, between 90th St. and Broadway and 5th Avenue shopping district, 6th Avenue Elevated or in taxi. Proportionate reward for return of any article. I. H. & B. H. Weinberg, 665 5th Av.

$150 REWARD
for return of seven-strand bracelet, containing 435 pearls and 5 diamond and onyx crossbars, lost Nov. 2 between East 70th St. and Pennsylvania Station or in neighborhood of Marguery Restaurant. Marcus & Co., 544 5th Av. Vanderbilt 3180.

$200 REWARD
for return of platinum flexible bracelet containing 45 small and 5 large diamonds; lost Nov. 2 in Herald Square shopping district, Empire Theatre, Biltmore Hotel, or in taxi. A. R. Lee & Co., Inc., 13 William St. Hanover 0630.

$500 REWARD
for return of diamond and sapphire pin, 1 large diamond, 2 large sapphires, many small stones; lost Oct. 30, between 43d St. at Madison Av. and Times Square. Toplis & Harding, 522 5th Av. Murray Hill 8092.

$500 REWARD
for return of diamond and emerald bracelet; one marquise diamond, 177 small diamonds, 35 emeralds; lost Nov. 2, W. 72d St. and Broadway. Toplis & Harding, 522 5th Av. Murray Hill 8092.

$2,000 REWARD
for return of four strand pearl necklace on diamond and emerald clasp and also diamond brooch; lost Election Day in or near Macy's. M. Fujeray, Marcus & Co., 544 5th Av.

$150 REWARD
for return of pearl stickpin, lost Nov. 1 in barber shop, 74 Broadway, or vicinity. H. L. Smith, 15 William St. Hanover 0630.

$200 REWARD
for return of diamond and sapphire bracelet, lost Oct. 27 in vicinity Greenwich Village. Raymond C. Yard & Co., 607 5th Av.

$50 REWARD for return of platinum and diamond circle brooch pin containing 40 diamonds; lost last Saturday. Theodore A. Kohn & Son, 321 5th Av.

Wearing Apparel.

BOX, containing children's clothing, in taxicab, between 628 5th Av. and 655 Park Av., Wednesday about noon; reward. Phone Caledonia 4800.

$100 REWARD
for return of Russian sable stole, lost Oct. 22, Morosco Theatre or vicinity. M. Burke, 15 William St. Hanover 0630.

Cats, Dogs and Birds.

BULLDOG, English, male, white, about 40 pounds, shoulder harness, brown spot on head, Thursday; reward. Pennsylvania 6704.

SKYE TERRIER, puppy, woolly, female, about six months old; lost about noon, Wednesday near Park Av.-55th; please phone Plaza 2068 or return to Garr, 421 Park Av. Reward.

FOUND.

WRIST WATCH, small, found on Election Day in Central Park. Apply Worthington Whitehouse Co., Inc., 446 Madison Av. Plaza 4900.

FLASK, metal, Century Theatre, Nov. 2. Call Lost and Found Department, Plaza Hotel, from 10 to 2.

Broadway to Fourth Ave., 8th to 10th Sts.

THE John Wanamaker STORE

Formerly A. T. Stewart

Store Hours 9 to 6
Telephone Stuyvesant 4700

Luscious Cream Caramels
$1 pound
Soft, just made, they make it easy to ask for one more! Some are rich with nuts....others have marshmallow fillings.
In the Cameo Shop—Street Floor, Old Building

12th Annual Sale of Misses' Fur-trimmed Coats

$105,461 for $68,550—Offering Paris-Inspired Models Made to Our Special Order

From the Founder's Writings

The Notes of the Robin Are Missing These Mornings

A few "black-black" crows fly over cornfield and meadows.

The quails are beginning to race across the Jersey roads. It is an old saying "that there is nothing rarer than a white crow."

Almost as rare are hundreds of foreign fabrics and small articles of fashion most desirable to persons of culture and taste.

Any store can buy such goods did it know what to buy and where.

That others do not buy such goods as are on exhibition here can be easily seen in a short walk about town.

This Store aims to have much that other stores have little or no sale for, and many of our goods are made expressly for ourselves only.

(Signed) John Wanamaker

The Town Sports Frock

By Chanel

Our Copies $35

Increasingly the sports mode is the town daytime mode. At the Ritz one wears to luncheon a frock with sportive pleats or belt—but it has been made *town sports* by elaboration of detail.

What Chanel Wears

herself is highly important—and she liked it so well to wear it at her opening. So the copies are wool crepe, too, with the same pleated linen collar and cuffs, the same curving stitched lines, the same harness buckle belt!

Claret Nile Green Bluet Aubergine

First Floor, Old Building

Farewell Concert by
Marcel Lanquetuit, Organist
Marcel Hubert, 'Cellist
Yvonne Hubert, Pianist
First Prizes, Paris Conservatoire
Today at 2:30 P. M.
Program of Handel-Boelmann—Bach—Albeniz—Widor—Debussy—Faure, concluding with
Organ Improvisation by M. Lanquetuit on a theme submitted by George Gershwin
Admission by Request at Auditorium Office.
First Gallery, New Building

$1.75 Silk Stockings
Twenty Smart Shades
$1.35 PR.
Full fashioned, medium weight service stockings, with lisle tops and feet.
The Thoroughfare, and Street Floor, Old Bldg.

Some of Our Salon Slippers Step Down to

$6.45 pr.

Because sizes are broken. But all sizes in the lot, and when you find your size in the style you like you find a prize—prices originally were almost twice and in some instances more than twice this new price.

Choose From These Fashions

Opera slippers. One and two-strap slippers—and there are many, many smart versions. Step-in slippers. And, gored slippers.

Tan or black calfskin. Beige, gray, blonde or brown kidskin. Brown or black suede. Black satin.

Shoe Salon, First Floor, Old Building

5-pc. Drop-Leaf Table Sets
$29.50

Hardwood table and four comfortable chairs, finished in combinations of canary and apple green; blue and ivory; blue and black; ivory and blue. The predominating color is mentioned first....Such attractive furniture suggests wide usefulness. They are taken for breakfast rooms. Nurseries. Sun porches. Bridge. Even for the kitchen, where a quick luncheon is served the children home from school. The table folds and needs little space when not used.

Mail and Phone Orders Filled.

Seventh Gallery, New Bldg.

1,500 Silk Shirts, $4.95

OUR $6.50 to $10 GRADES

Crepes—plain or with fancy stripes. Radiums—plain colors or striped. Other silks in plain colors, with diamond effects, with fancy effects.

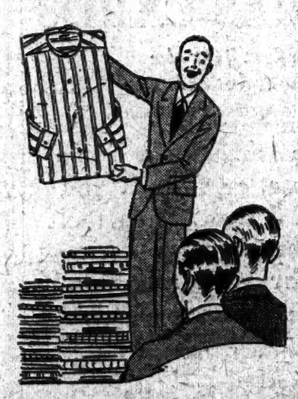

All with neckband, and some have matching collars.

The nearest shirts to these we could find around town were selling at $7.95! But the maker had this group on hand, wished to clear them out in a hurry—and we took his entire lot.

As gifts to yourself right now, or as gifts to be held until Christmas—a half dozen of these shirts will be fine! But come in early, for they should whisk out fast.

Street Floor, New Building

$69.50 OUR $85 TO $95 GRADES

$89.50 OUR $115 TO $145 GRADES

$125 OUR $155 TO $195 GRADES

As this Annual Wanamaker Sale has become the most important event of its kind, we have extended it over two days to assure satisfactory service to the hundreds of young women who eagerly await this sale—presenting it

Friday and Saturday

This is an all-inclusive Sale, presenting coats for every occasion of the day or evening—from fur-lined tweed coats for motoring or all-around wear, trotteur coats conservatively trimmed with fur, afternoon coats with luxurious collars and cuffs of the *"last word"* in furs, to evening coats of chiffon velvet or imported metal brocade with enormous collars and cuffs of lapin blanc or chinchilla-dyed hare. These coats are in what we believe to be

The Best 21 Paris-Inspired Models of the Season

Every one of these coats was made to our own fastidious order—that means perfection of details as well as fine materials, linings and furs. Every model is in BLACK—except the tweed coats—and the leading colors; the new tones of BEIGE—GREEN—RED—GRAY—BLUE.

The New LIGHT Furs

including natural RED FOX, BADGER, and light KIT FOX—now so fashionable—and so scarce—are featured on many models. Black-dyed furs, too! Also, squirrel, beaver, skunk, caracul, leopard-dyed sheared goat, kit fox, dyed wolf and dyed fox. All of the furs are of specially selected qualities—so fresh and beautiful in color.

A New Feature

Coats for the *petite mademoiselle*—who is small and slender, but sophisticated in years. And, of course, sizes *14 to 20 years.* The sale is summed up in these words:

The New Fashionable MATERIALS
The New Fashionable FURS
The New Fashionable COLORS
The New Fashionable SILHOUETTES

—and 100 Few-of-a-Kind Coats!

A collection of which there are only a few in each model—but each one a prize, too!

Sale will be held in the Salon of Fashions for Miss 14 to 20—Second Floor, Old Building, Tenth Street.

Featured in the Sale
Evening Coats, $69.50 and $89.50
Fur-lined Coats, $89.50 and $125

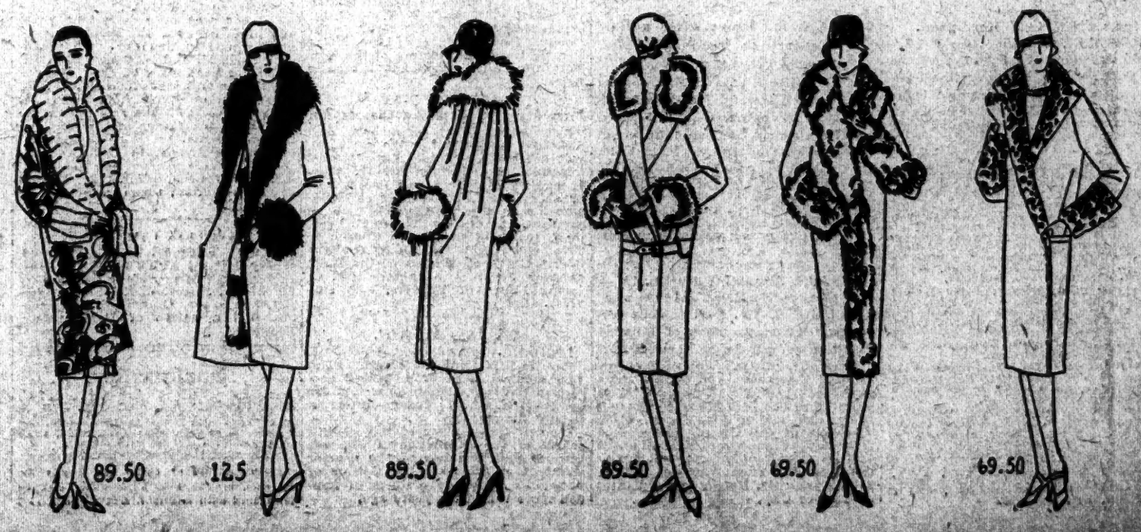

TALE OF ORGY AT SEA BY HIJACKERS TOLD

Indictments Reveal Story of a Carroll Wine Bath Party by Seamen on Liquor Ship.

RUM DRUNK DURING CHASE

Captured Men Welcomed Coast Guard in Name of Neptune and Bacchus, It Is Said.

NINETEEN ARE ACCUSED

Charges of Violating Prohibition and Tariff Laws Brought After Months of Investigation.

The opening by Federal Judge Augustus N. Hand yesterday of indictments charging seven men with conspiracy to commit piracy and twelve others with conspiracy to violate both the Prohibition and Tariff acts brought to light a remarkable story of hi-jacking and high jinks in near-by waters which included an attempted reproduction aboard ship of Earl Carroll's wine bathtub party with a seaman in the rôle of Joyce Hawley.

Two of those indicted have figured prominently in previous cases of a similar nature. Walter Wieder, who is charged with violation of the Prohibition and Tariff acts, and who furnished $5,000 bail yesterday, was acquitted as a co-defendant of William V. Dwyer, convicted rum conspirator and, for a time, alleged "king of the bootleggers."

Mark J. Phaff, who heads the list of seven indicted for conspiracy to commit piracy, was tried in Brest, France, in 1924 on a similar charge, and after his trial was released in 5,000 francs bail under promise to reappear before the maritime tribunal when wanted. He was charged with participation in the theft of a $1,000,000 liquor cargo from the French liner Mulhouse off Atlantic City, N. J., in July, 1924. He gave his address at the time as 219 East 196th Street, the Bronx, and said he was an attorney.

Investigated for Months.

The Federal Grand Jury handed up the indictments upon evidence presented by Assistant United States Attorney Robert B. Watts after months of investigation. Mr. Watts said he had uncovered not only a rum-running outfit operating on a large scale, but also a hi-jacking outfit which has been responsible for the piracy of millions of dollars' worth of liquor from rum-runners. Those named with Wieder in the first indictment, which alleges conspiracy to violate the prohibition and tariff acts, are:

John Gould, alias Red Reynolds; Cliff C. Kinder, alias Cliff Kennedy; Cecil Kinder, Robert Anderson, alias Albert J. Moore; H. G. Farrington, alias Howard Saunders, alias Hugo Schaeffer; Morris Borden, alias Tony Murphy; William Gordon, alias Bozo Gordon (the name "Bozo" figured frequently in the trial of Dwyer and others); William Meiden, Thomas Murray, William Duffee and Steve Dectus, alias Steve Contas.

Those named in the other indictment are Mark Jerome Phaff, Steve and Thomas Fallon, Ernest Manson, alias Ernest Meyers; Lea McMillan, Russell Hodges, alias Joe Baggs, and John Korontini, alias John the Greek.

The reproduction of the Earl Carroll wine bath party, according to Mr. Watts, who heard the story direct from those who were in attendance, took place aboard the hi-jacked rum-runner Elma on a sultry morning last June off Cape Hatteras while the Elma was actually being pursued and fired upon by the Coast Guard destroyer Manning.

While being pursued by the Manning the prisoners lost hope, they said, of saving themselves and their cargo and decided to drink up as much of it as possible before capture. Some one suggested that they give an "Earl Carroll party." Hodges was selected for the bathtub role. Some one aboard produced a blond wig, with the result that Hodges entered the tub as "the bearded lady."

Coast Guardsmen Welcomed.

So free was the flow of liquor, Mr. Watts said, that when the crew of the Manning, after a chase in which numerous shots were fired, boarded the rum-runner, the hi-jackers and rum-runners welcomed them aboard "in the name of Captain Hanson (who had assumed command), Joyce Hawley, Captain Farrington, Father Neptune, Bacchus and Earl Carroll."

The first indictment alleges that Wieder and the Kinders planned to bring liquor into this country, recruited a crew here and sent them to Boston to take out the Elma, a former lighthouse tender of the Coast Guard service. All of the crew except Hodges went directly to Boston. He followed the next day.

The piracy indictment charges that the seven defendants decided that hi-jacking was a shorter road to affluence than rum-running and so conspired to engage in that illegal undertaking. Knowing of the Wieder-Kinder efforts to engage a rum-running crew, it is charged, the alleged pirates sent McMillan, Hodges and Korontini to apply for jobs aboard the Elma. Hanson, it is alleged, was smuggled aboard.

Two days after the Elma took aboard from a foreign vessel 4,190 cases of champagne, Scotch, gin and other liquors, the hi-jackers aboard seized the four ship's officers and locked them up until other members of the crew agreed to throw in their lot with the hi-jackers. Then even the officers were released and set to shoveling coal.

STATE BUYS FOREST TRACT.

Acquires 12,000 Acres in Adirondacks, North of Paul Smith's.

PAUL SMITH'S, N. Y., Nov. 4 (AP).—The State of New York has purchased a tract of forest of 12,000 acres in the former Rockefeller preserve a few miles north of Paul Smith's.

Soon after the death of William Rockefeller, by whom it was owned, the property passed by purchase to H. H. and B. H. Reynolds of Malone and Howard Taylor of Utica, from whom the State purchased it through the Conservation Commission.

Although the tract has been lumbered partly, it still has a good stand of hard wood and spruce. More than a million feet of hard wood were cut there last year.

Second-Hand Tombstones Auctioned Off in Berlin

Copyright, 1926, by The New York Times Co. By Wireless to THE NEW YORK TIMES.

BERLIN, Nov. 4.—Nearly 100 second-hand tombstones were sold at auction in Berlin today by a firm making a specialty of this type of wares.

Though it is a novel venture, today's business indicates that the founders of the enterprise have struck a profitable field. For their stock they depend largely on community cemeteries where grave space is rented for periods of fifteen to twenty years, after which the bones are exhumed and the space left. Large piles of unused grave markers in these burying plots gave rise to the idea that they could be resold.

Though the auctioneers were prepared to extoll the excellence of the various objects offered, the unwillingness of the bereaved purchasers to bid against one another dispensed with their eloquence and the owners finally set a price at which the deal could be closed.

SIX STATES TO UNIFY STANDARDS ON MILK

Health Authorities Confer Here and Reach a Preliminary Agreement.

PLAN BROACHED A YEAR AGO

Has Nothing to Do With Recent Political Campaign, Dr. Nicoll Declares.

A preliminary agreement which is expected to result in the adoption of uniform milk standards in Vermont, Massachusetts, Connecticut, Pennsylvania, New Jersey and New York was reached yesterday at a conference of health authorities held in the office of Dr. Matthias Nicoll Jr., State Health Commissioner, 25 West Forty-fifth Street, and at the Cornell Club. The meeting adjourned subject to the call of the Chairman, Professor Henry N. Ogden of Cornell University, a member of the State Public Health Council.

"The conference was called as a preliminary to making basic and minimum milk requirements uniform," said Dr. Louis I. Harris, Health Commissioner of New York City, after adjournment. "We discussed the sanitary, chemical and bacteriological standards, which we expect will be made uniform in the six States and in New York City. The States have not only their own milk consumption to consider but many of their farmers ship milk here and look upon New York City as a steady source of income. The purport and intent of the things agreed upon will elevate the standards.

"It was agreed that any minimum standards adopted jointly shall not restrict the several States or New York City from imposing higher ones. The standards vary greatly at present and when assembled present a kaleidoscopic pattern."

"One thing I want to emphasize," said Dr. Nicoll, "is that this conference is the result of a plan broached a year ago and is in no sense to be considered as in any way connected with the recent agitation over milk. There is absolutely nothing political in this conference or the events leading up to it. It is purely a matter of public health and the most effective means of promoting it in New York and its neighboring States."

Besides Dr. Nicoll and Dr. Harris, those present included Dr. H. B. Costill, Health Commissioner of New Jersey; Dr. Stanley H. Osborne, Health Commissioner of Connecticut; Dr. George H. Lythgoe of the Massachusetts Board of Health, Charles Moat of the Vermont Department of Agriculture and Dr. Charles, Secretary of the Health Department of Pennsylvania. Each of the conferees had with him at least one subordinate official of his department.

Former Justice Charles H. Kelby, named by Governor Smith to coordinate the milk graft inquiry here, and his assistant, Ralph Hemstreet, are continuing their investigation, it was said yesterday, without reference to the recent political campaign. No witnesses were examined yesterday, but it was said that a report might be expected in the near future.

FINDS AGRARIAN LAWS BAD FOR MEXICAN PEON

Francis Price Says Land Is Given to Class Which Does Not Use It to Advantage.

The agrarian laws of Mexico are part of a communistic movement and have mostly resulted in the degradation of the peons they were designed ostensibly to benefit, declared Francis Price, California lawyer, who spoke yesterday on the Rosalie Evans case and general conditions in Mexico before members of the Society of Mexico Pilgrims at a luncheon at the Machinery Club, 50 Church Street. Mr. Price is attorney for Mrs. Daisy Caden Pettis, sister of Rosalie Evans, the American woman who was murdered in Mexico in August, 1924, after a long struggle with the Mexicans to prevent the seizure of her property.

Mr. Price has for many months been endeavoring to settle the claim of Mrs. Evans' heirs with the Mexican Government. The hacienda, consisting of 3,000 acres, together with a water works supplying water to the villages near by, and buildings and other equipment are valued at $1,000,000, said Mr. Price. It was seized under the agrarian laws.

The speaker declared that while the laws were in theory defensible from some points of view, the peons lacked the intelligence, experience or desire to cultivate to the best advantage the land given to them under the laws.

John E. Cates, President of the Society of Mexico Pilgrims, presided at the luncheon.

Boy Buried in Play Cave Is Rescued

Special to The New York Times.

ENGLEWOOD, N. J., Nov. 4.—James Ryan, 11 years old, of Lafayette Avenue, narrowly escaped suffocation this afternoon when the sides of a cave which he and other children were building, fell in and buried him. His playmates ran for help, returning with William H. Carter of Lafayette Avenue, who dug the boy out. He was taken to the Englewood Hospital. His condition is not serious.

$6,000,000 WHISKY IN BOND IS SEIZED

Federal Agents Take Over Keap Warehouse, the Largest in the Country.

MISHANDLING IS CHARGED

Liquor Will Be Regauged and Inspected—Action Taken on Washington Order.

Alleging that whisky stored in the Keap Warehouse, at 193 Melrose Street, Brooklyn, was being "improperly handled," Federal agents took charge of the warehouse yesterday and seized 250,000 gallons of whisky legally stored there and representing a minimum value of $6,000,000. This is the largest bonded warehouse in the United States and the whisky, according to Prohibition Administrator Chester P. Mills, represented the biggest single seizure ever made in this country.

Major Mills said that after long investigation his agents had become convinced that the whisky was not being handled in accordance with the prohibition law. The seizure was made, he explained, to keep the whisky in its present form and also to make a complete regauge and inspection of the amount and quality—about 5,000 barrels.

Fifteen agents from Major Mills's office and the office of Warren G. Price, Collector of Internal Revenue in Brooklyn, made the seizure. Their authority was contained in a telegram received late Wednesday from David H. Blair, Commissioner of Internal Revenue at Washington, D. C.

About two weeks ago robbers entered the Keap Warehouse through holes cut in the rear wall and escaped with twenty-three barrels of whisky. They shot and wounded a policeman in getting away.

The warehouse is owned by Keap Warehouse, Inc. The officers of the corporation are Philip Cohen, President; Oscar Seligman, Secretary; Louis Benjamin, Vice President and General Manager. It is bonded with the Government for $250,000.

The whisky, Major Mills said, was owned by numerous corporations and individuals. So far as is known, there is no charge against the owners.

This type of bonded warehouse was created several years ago to control the distribution of medical whisky. The whisky is ordinarily sent from legally operated distilleries to the warehouse, where it is bottled and later distributed to druggists and others who have a legal right to sell it for medicinal purposes. The distillers themselves do the bottling. The warehouse taken over yesterday was not under bond to the owners of the whisky stored there.

No arrests were attempted yesterday by the Federal agents and Major Mills did not make it clear whether the improper handling he alleges was done by the warehouse owners or by distillers who were bottling the liquor. He did not say what his next step would be, but merely that he had reported to Commissioner Blair that he had obeyed his order, seized the stored whisky and placed men in charge of the warehouse.

PADLOCKS FOR 37 RESORTS.

Court Suggests Indictment of Abe Attell for Alleged Perjury.

Padlock decrees were issued against thirty-seven resorts yesterday by Federal Judge John C. Knox. In trying the case against the Peacock Club, at 147 West Forty-eighth Street, in which Abe Attell, former prize-fighter, testified, Judge Knox said he had no doubt that Attell had given perjured testimony and suggested that the matter be presented to the Federal Grand Jury.

Attell had been named as one of the owners of the club, which was ordered padlocked for one year. He testified he had no financial interest in the place, and never had been there except as a guest. The Rev. Harry Fisher, formerly Metropolitan Superintendent of the New York Civic League, testified that on one occasion when he had gone to the club with a Deputy United States Marshal and had gained entrance, Attell, wearing a white apron, had objected to the doorkeeper.

Following this testimony Attell was recalled. He stuck to his original story, even under questioning by Judge Knox. Assistant United States Attorney Nat J. Harben moved that the ex-prize fighter be held in contempt.

"No," replied Judge Knox, "I will not do that, but you might take the matter before the Grand Jury and indict him for perjury. I have no doubt he gave perjured testimony."

The best-known place ordered padlocked yesterday was the Club La Boheme, at 117 Macdougal Street, a widely known Greenwich Village resort, which will remain closed for one year. Other places padlocked for one year include Williams's Social Club, 6 Union Avenue, New Rochelle, and Mondelli's, 815 White Plains Road, Upper Tuckahoe. Twenty-six places were ordered closed for one year, and eleven places which consented to padlocks without going to trial were ordered closed for six months. The latter included Romeo's, 602 East Main Street, Port Chester, and Mooney's, at Bedford. Others were of the speak-easy type.

EULOGIZES DR. C. W. ELIOT.

Dr. Graves Tells State Teachers of Breadth of His Work.

ROCHESTER, N. Y., Nov. 4 (AP).—The late Dr. Charles W. Eliot, former President of Harvard University, was eulogized by Dr. Frank P. Graves, New York State Commissioner of Education, in an address before the New York State Teachers' Association here today, as the first educator to realize the individual difference in children and the need of individualism in teaching.

"The country owes a debt to Dr. Eliot, who worked throughout his life for educational development and stirred up progressive methods for the undying love of humanity," Dr. Graves said. "Like Napoleon Bonaparte, he brought order out of chaos, but not for any selfish purpose, nor to better himself, but for the betterment of humanity as a whole. He allowed his sense of religious duty to govern all his actions and never forgot that he was working for the cause of the universe, not any one person."

DIES A SUICIDE AS SHE READS

Maid Kills Herself by Gas in New Rochelle Home.

Special to The New York Times.

NEW ROCHELLE, N. Y., Nov. 4.—Alice J. Griffith, a maid, employed at 125 Sutton Manor, was found dead this afternoon in the bathroom.

She had turned on the gas and read a book entitled "The Murder of Robert Ackroyd" while waiting for death. She had been employed about three months by Mr. and Mrs. Walter R. Courpen.

Dean Russell of Teachers' College Quits; His Son Is Appointed to Succeed Him

President Nicholas Murray Butler of Columbia University announced last night the resignation of Dr. James E. Russell as Dean of Teachers College, and the appointment of his son, Dr. William Fletcher Russell to succeed him, effective at the close of the present academic year, June 30, 1927. Dr. James Russell is 62 years old. His son who is 36, has been Professor of Education and Associate Director of the International Institute at Teachers College since 1923.

Dean Russell, who was educated at Cornell and the Universities of Jena, Leipzig and Berlin, came to Teachers College as Professor of Education in 1897. The following year he was appointed Dean. The college then was in debt to the extent of about $250,000; it had no endowment and had a deficit of from $50,000 to $80,000 on an annual budget of $250,000. A faculty of twenty cared for the 169 students in two buildings.

The college now has a faculty of seventy-five with a total teaching staff of more than 250 and an enrollment exceeding 5,000. It operates without a deficit on an annual budget of $2,500,000, has an endowment of approximately $3,000,000 and a physical plant worth $7,000,000.

Dr. William Russell was graduated from Cornell and received his Ph.D. at Columbia in 1914. He taught in the College High School at Greely, Col., and for two years was Assistant Professor of History and Sociology in the Colorado State Teachers College. Later he was Professor of Education at the George Peabody College for Teachers at Nashville, Tenn., and from 1917 to 1923 was Dean of the College of Education at the State University of Iowa, coming from there to Columbia.

During 1918 and 1919 Dr. Russell served as Director of the educational section of the Russian Division of the Committee on Public Information and in 1921 and 1922 made elaborate studies in China as a member of the China Educational Commission.

He is the author of numerous books and studies on educational subjects. He is educational adviser of the American Library Association and Chairman of the Committee on International Cooperation of the National Education Association.

In 1925 Yugoslavia decorated Dr. Russell with the Grand Cross of the Order of Saint Sava.

MORSE DEFENSE DRAWS ADMISSIONS

Erickson Testifies He Signed False Papers Trying to Get $203,600 Deposit Back.

MISUSED A FUND, HE SAYS

Confirms Testimony in Old Suit That $92,000,000 Contracts Were Altered.

Describing his efforts to recover $203,600 paid as a binder to a contract calling for $92,000,000 worth of shipping to Charles W. Morse, Magnus Erickson, once a member of the Scandinavian American Shipping Company, told Judge Thomas D. Thacher and a jury in the Federal Court yesterday that he would use almost any means to get the money back. In answer to a question by the defense he said that he would come close to committing perjury if he could recover it.

The testimony was given in the trial of three sons of Charles W. Morse and thirteen other defendants who are charged with using the mails to defraud in the promotion of stock sales in companies organized by the senior Morse. The members of the Morse family on trial are Benjamin W., Erwin A. and Harry F.

Erickson said that on many occasions he had visited the Morse office to get back his money. He said he signed various papers submitted to him without even reading them. Some of these were identified by him. He said that in some cases he knew the contents to be false, but didn't care, as they offered a possibility of recovering his money. He said he once made a false statement before a notary. Testimony given by the witness in a civil suit for the recovery of the money was shown him. In this testimony he had said that two sheets of the contracts had been removed and altered. When asked if the statement was true he replied that if he testified to it it was true.

Used Trust Fund Money.

Erickson said that notes were given for the difference between $203,600 and $13,000,000, the amount of the first payment on the $92,000,000 contracts. He testified that Jan Olsen, son of Cornelius Olsen, a stockholder in the Scandinavian American Company, did not know of the $203,600 payment until afterward. Erickson added that the money was in a trust fund and that when he discussed it with Olsen he assured him that the money was "all right."

Letters signed by Erickson were read to the jury. One of these gave authority to the Scandinavian Trust Company of this city to turn over to C. W. Morse stock of the Groton Iron Works deposited against the fulfillment of the contract. Another was to the Standard Oil Company of New Jersey offering to have some of the ships constructed as tank ships.

Erickson was asked if he entered into an agreement with Milton C. Quinby, one of the defendants, to resell the contracts to the Standard Oil Company of New Jersey and divide the commissions with Quinby. He branded this as "a darn lie."

Counsel for the defense asked Erickson if he had told attorneys for the Scandinavian American Company that he was a "thief" when the concern instituted suit for the recovery of the money. He denied this, but added that he had told them that he had been "swindled by clever swindlers" and that he had "misappropriated" the trust funds.

WIFE WINS $500 TO SUE COLUMBIA PROFESSOR

Action for Separation Reveals She and R. H. McKee Have Lived Apart for Two Years.

An award of $500 by Supreme Court Justice Mitchell yesterday to Mrs. Mary N. McKee to prosecute an action for separation disclosed that relations between Professor Ralph H. McKee of the Chemical Engineering Department of Columbia University and his wife had been strained for almost two years.

In her complaint Mrs. McKee charges her husband with cruelty and declares that they separated on Jan. 13, 1925. They were married in Carthage, Ill., Mrs. McKee's home, on June 26, 1902. They have two children, Margaret, 18 years old, and William, 16, whose custody Mrs. McKee asks.

According to the complaint Dr. McKee has an income of $30,000 a year, which includes his salary of $6,500 for his duties at Columbia. Since they separated, Mrs. McKee says, she has been receiving $100 a month from her husband for the support of herself and the children. Dr. McKee, opposing the action through his attorney, declares that his wife does not need any support, being independently wealthy.

Professor McKee is widely known in engineering circles as a developer of chemical processes and a frequent contributor to technical journals. His work was a chief factor in solving the problem of making intarvin, a remedy for diabetes, on a commercial scale. He is considered an expert in matters connected with oil shale. A year ago he was the chief witness for the Government in its suit against several oil companies to cancel patents for "cracking" gasoline.

Last September Dr. McKee said that there was enough oil shale available in Colorado and Utah to supply ten to thirty times as much oil as this country has used to date.

MOORE SEEKS DATA ON TEXTILE STRIKE

Governor Visits Passaic and Interviews Mill Owners—Does Not See Strikers.

MEDIATION MOVE POSSIBLE

He Refuses, However, to Disclose Plans—Hears Employers Won't Deal With A. F. of L.

Special to The New York Times.

PASSAIC, N. J., Nov. 4.—Governor A. Harry Moore visited Passaic and its vicinity today to acquaint himself with recent developments in the textile strike so that he may intervene if he eventually decides that by so doing the strike can be settled.

The mill owners whom he interviewed are said to have discussed the situation frankly, telling him that they had not changed in their determination to deal only with their own employes and not with outsiders, whether they be representatives of the American Federation of Labor or not.

It was reported that the Governor offered no specific suggestions for settling the strike, but merely listened to what was said. He did not disclose his plans for the future.

At the local union headquarters it was said that nothing was known of the Governor's visit or whether he planned to call on the union officials to hear their side of the case.

The Governor's trip was kept a secret from all but his intimates and the mill owners. He arrived in Passaic this morning and left about noon. The reason for secrecy, according to reports from Trenton, was that the Governor did not wish to be interviewed by strike leaders. Mr. Moore made no public statement concerning his visit and representatives of the mills declined to discuss it.

At the various mills the Governor talked with the following officials: Robert M. Reinhold of Forstmann & Huffmann Company, Colonel Charles F. H. Johnson and Henry V. R. Scheel of the Botany Worsted Mills and Garfield Worsted Mills, Theodore Boettger and Joseph A. Brohel of the United Piece Dye Works, Lodi; Henry Haltermann of the Gera Mills and the New Jersey Worsted Mills, and William Gaunt of the Passaic Worsted Spinning Company.

Several months ago Governor Moore sought to mediate between the strikers and their employers, but the election by the strikers of Albert Weisbord to attend the conference arranged by the Governor caused him to give up the attempt. Since then Weisbord has stepped out and the strikers have been taken into the American Federation of Labor.

A committee of five is now working on a peace plan to end the long strike. The committee, appointed several days ago at a meeting of business men and ministers with Mayor John McGuire and Vice President James Starr of the United Textile Workers, consists of Mayor McGuire, Mgr. T. J. Kernan, the Rev. G. H. Talbott, former District Judge Walter C. Cabell and the Rev. Michael Sotak.

LABOR COUNCIL OFFERS AID.

Asks Locals to Help Passaic Strikers and Donates $15.

The Central Trades and Labor Council, consisting of delegates of the various labor unions in the city, voted last night to appeal to the locals to render assistance to the Passaic textile strikers and also voted credentials to representatives of the strikers allowing them to visit the locals in person and further their appeal. As an example to the locals, the central body donated $15 to the cause. This is the maximum allowed under its constitution.

The action followed addresses by Gustave Deak and Mrs. Ellen Dawson, respectively President and Secretary of the United Textile Workers of America, and Alfred Wagenknecht, Chairman of the strikers' relief committee. They pointed out that Governor Moore of New Jersey, Senator Borah and a committee of Jersey public men had recently taken steps to end the strike. Also, they said, landlords had shown sudden severity in evicting the families of strikers, and extensions of time for payment of gas bills has been ended.

"The crisis has come in Passaic," said Mr. Wagenknecht, "and organized labor in New York can do much to bring us through. Incidents indicate that mill owners are in collusion with landlords and the gas company to force us to quit and that the political parties see an approaching end to the strike and want credit for ending it. Whether we return with the right to organize or are starved out is to be decided by funds. The mills are producing little and they want us back. Our surplus of $100,000 has been used since June. The textile industry all over the country is watching Passaic."

It was voted to appoint a committee to attend a protest meeting next Tuesday evening at Public School 27, Third Avenue and Forty-second Street, under the auspices of the Committee of 100, at which the case of Dr. Jessie W. Hughan, Dr. Abraham Lefkowitz and Miss Ruth Hardy, censured by the Board of School Superintendents, will be discussed.

CHARITIES BENEFIT BY VANDERBILT WILL

Mrs. Louise Vanderbilt Left $300,000 Trust Fund for Working Girls' Home.

FRIENDS GET LEGACIES

Value of Entire Estate, Including Her Costly Jewels, Estimated at $1,000,000.

The will of Mrs. Louise H. Vanderbilt, wife of Frederick W. Vanderbilt, was filed for probate yesterday. The document disposed of a fortune in jewelry and legacies to relatives and friends and provided for a $300,000 trust fund to maintain the Anthony Home for Working Girls, which she founded.

The value of the estate was not disclosed, but upward of $500,000 in specific bequests were disposed of by the will, and it was estimated that the value of the entire estate was more than $1,000,000.

Mrs. Vanderbilt died at the Ritz in Paris on Aug. 21.

Mr. Vanderbilt inherits some jewelry and effects and receives the residence known as Sonogee at Bar Harbor, Me. The bulk of the estate, including much of the jewelry and the residuary estate, was bequeathed to a niece, Mrs. Thomas H. Howard, of 777 Madison Avenue; her two children, and Mrs. James L. Van Alen, another niece, who lives in England. Mrs. Rose de Wolfe Anthony Post, a sister, of 21 East Eighty-third Street, was made the beneficiary of a $200,000 trust fund, which will pass to her issue upon her death.

The Anthony Home was bequeathed all indebtedness to the testatrix or any mortgages held by her, and is made beneficiary of a $300,000 trust fund. Frederick W. Vanderbilt and his nephew, Harold S. Vanderbilt, are the trustees of the fund.

A long string of pearls with a pearl and diamond pendant, a pearl collar, a diamond tiara and a large diamond corsage ornament went to Mrs. Margaret L. Van Alen. Mrs. Elizabeth S. Kean, wife of Robert W. Kean, gets a diamond hair ornament with a corsage ornament to match, and a legacy of $25,000. The testatrix's furs and linens are divided equally among Mrs. Howard, Mrs. Van Alen and Mrs. Kean.

Mrs. Louise Astor Van Alen, a grandniece, inherits a set of pearl earrings, a pearl ring and a pearl and emerald collar, together with $25,000 in cash.

Lady Louise Montagu, daughter of the Duke and Duchess of Manchester, receives $25,000; Mrs. Walter Hidden of Providence, R. I., $25,000; Thomas Howard of 21 East Eighty-third Street, a grandnephew, $25,000; James Van Alen, a grandnephew, of London, $25,000, and Mrs. Edward H. Wales of 1,136 Fifth Avenue, a friend, $25,000.

Legacies of $10,000 each were bequeathed to the following institutions: New York Orthopedic Dispensary and Hospital, Woman's Hospital, Children's Aid Society, American Society for the Prevention of Cruelty to Animals, Anthony Home, Inc.; Stanton Street Helping Hand Association, New York Women's League for Animals, Inc.

The residuary estate is to be held in trust, and $20,000 a year is to be paid out of the income to Mrs. Rose Anthony Howard. All income over and above that amount, and less than $30,000, is to be paid equally to her two children, Thomas Howard and Mrs. Elizabeth S. Kean. The income in excess of $30,000 is to be divided as follows: one-half to Mrs. Margaret L. Van Alen, one-fourth to Mrs. Howard, and one-eighth to each of her two children. On the death of the survivor of the nieces, Mrs. Howard and Mrs. Van Alan, the principal is to be divided among their issue.

A number of employes and other friends inherit bequests of various amounts, totaling more than $25,000.

The document was executed June 25, 1923.

QUICK TRIAL SOUGHT FOR MRS. M'PHERSON

Prosecutor Is in Accord With the Demand to Be Made by the Defense Counsel.

LOS ANGELES, Nov. 4 (AP).—A demand for immediate trial will be made by Aimee Semple McPherson and her mother and co-defendant, Mrs. Minnie Kennedy, on charges of criminal conspiracy, their attorney, W. I. Gilbert, said tonight, at the same time denying that it was their intention to ask a change of venue.

Prospects for bringing the charges before a Superior Court jury soon also brightened with the declaration of the prosecution, now engaged in drawing up informations against the evangelist, her mother and Mrs. Lorraine Wiseman-Sielaff, that the District Attorney's office will be ready for the trial within fifteen days. Due to the workings of the legal machinery, it was predicted, however, it might be early in January before the trial can open.

The prosecution was reported previously planning to obtain an indictment against Kenneth G. Ormiston, fugitive radio operator, in order that he might be brought to trial, if captured, without the formality of a preliminary hearing. Mr. Keyes said no move for an indictment will be made until after Ormiston is captured.

NORRIS TRIAL FOR JAN. 10.

Date Is Tentative by Agreement of Counsel in Austin Court.

AUSTIN, Texas, Nov. 4 (AP).—Trial of Dr. J. Frank Norris, Baptist minister, on a charge of murder for the slaying of D. C. Chipps, wealthy lumberman, in the office of the First Baptist Church of Fort Worth last July, was tentatively set for Jan. 10 here late today. The case was sent to Austin on a change of venue.

Opposing counsel agreed tentatively on the date, Judge J. R. Hamilton of the Travis County District Court having informed them he would accept any date on which they decided.

The contention of the defense that Dr. Norris could not obtain a fair trial in Fort Worth resulted in the transfer of the case here.

Sir Francis Towle to Come Here.

Sir Francis Towle, managing director of the Gordon Hotels, Ltd., London, accompanied by his daughter, will arrive in New York on the Majestic on Nov. 10 for a short visit.

Bought Vote, Mr. Rogers Says, Is Better Than No Vote at All

Copyright, 1926, by The New York Times Co.

To the Editor of The New York Times:

LUBBOCK, Texas, Nov. 4.—They say it's wrong to buy votes, but you notice from the election returns that the fellows in Pennsylvania and Illinois that bought the most, got elected. A bought vote is better than no votes at all. The counters can't tell whether they are bought or just bargained for.

I told you I would shake Oklahoma out of the cuckoo's nest. It wasn't doubtful all this time; it was just demented.

WILL ROGERS.

ASKS SMITH TO HELP BAN WOODEN CARS

Head of Bath Beach Council Uses B. M. T. Report to Show Company's Ability to Pay.

WANTS ELEVATED SAFER

Suggests Automatic Devices to Prevent Crashes in Fog and 'Dead Man's Button' on Trains.

Emil Greenberg, Chairman of the Bath Beach Community Council and Vice President of the Community Councils of New York, sent a letter yesterday to Governor Smith asking the latter to use his efforts to get legislation to prevent the running of wooden cars on New York City's rapid transit lines.

Mr. Greenberg declared that during the last ten years 112 persons had been killed and 534 persons injured in accidents involving wooden cars. He quoted from a report of the Brooklyn-Manhattan Transit Corporation to support his contention that this company was prosperous and could afford to replace its wooden cars with those of steel. According to Mr. Greenberg, there are now in use on the rapid transit lines of the city 3,047 wooden cars, of which the B. M. T. has 853 and the Interborough 2,194.

"It can be realized that the full retirement of all the wooden cars cannot be accomplished at once," Mr. Greenberg wrote. "What is urgently needed is to keep them in good repair and to reconstruct as many as possible on the lines approved by the Transit Commission.

"Wrecks and derailments on the elevated lines with the consequent loss of life have occurred usually on foggy, rainy and snowy days, when the vision of the motorman was obscured. Safety and automatic devices should be ordered installed without delay, so as to make it impossible for one train to get nearer to another than a certain stipulated distance.

"The fast moving express trains on the elevated are just as rapid as those operated in the subways, so same should likewise be equipped with the deadman's button,' which is held down by hand pressure of the motorman, and is designed to halt the train as soon as the motorman releases the pressure, for one reason or another.

"At a regular meeting of the Board of Directors of the B. M. T., held in the executive offices at 85 Clinton Street, Brooklyn, the officers declared a regular quarterly dividend of $1.50 per share on preferred stock.

"The last six months' period, as of June 30, 1926, the B. M. T. of Brooklyn showed a net income of $5,762,350 as against $5,087,925 in the 1925 period. For the said same month of June was a net profit of $540,822 as compared with $444,845 in June, 1925.

"In view of the prospering condition of the railroad, no reason can be seen for the laxity on the part of the State Transit Commission in allowing old and decrepit rolling stock to remain in use, and the elevated structures and equipment to go to rack and ruin.

"In the name of the citizenry I represent, you are respectfully urged to take such legislative and executive action as will insure the safety of the millions of passengers using the elevated transit lines."

TAKES OATH TO ALLAH IN A TRIAL HERE

Syrian Tells of Paying $550 to Get Into the Country After Being Deported.

The atmosphere of the United States District Court in Brooklyn savored of the Near East yesterday when four members of the Palestine Trading Company of 85 Washington Street, Manhattan, were placed on trial before Judge Grover M. Moscowitz charged with smuggling aliens into the United States. The defendants are Jadeoul Ismail and his brother, Ali Ismail; Dadoul Hamdan and his brother, Moshesher Hamdan.

The first witness for the prosecution was Fahed Ahmad from the town of Bereh, Palestine. He was sworn on the Bible and then at the request of Raymond I. Wise, counsel for the defendants took an oath to Allah on the Koran. Through an interpreter Ahmad said that he came to this country in February, 1925, but was deported. In Marseilles he met a fellow Assyrian who told him he could have him admitted to the United States. This man, the witness said, got him a place as a stoker on a vessel bound for America. On arrival Ahmad testified that he was brought to the Palestine Trading Company and that the man who brought him there received $550 from Ali Ismail. Lace was given to him, he said, and he was sent to Middle Western cities, where he disposed of the lace. He paid to Ali Ismail and a brother of Ali's, he said, the $550 after he had saved up the money.

Shonar Hamdan, a brother of two of the defendants, was the next witness. He told a story similar to Ahmad's except that he was met in Marseilles by an Assyrian who brought him to this country and then to the Palestine Trading Company. Hamdan said he was one of twenty-four Assyrians brought over at the same time. Jadeoul Ismail, he said, paid $550 for each of the aliens. Hamdan testified that his brothers were out of town at that time and had nothing to do with the payments." The trial will be continued today.

To Welcome Salvation Army Head.

Richard E. Holz, Chief Secretary of the Salvation Army, has issued invitations to the reception at Mecca Temple on Tuesday, Nov. 16, at 8 P. M., to welcome Commander Evangeline Booth, national leader of the Salvation Army, who returns, fully recovered, to public duty after many months of illness. Curtis D. Wilbur, Secretary of the Navy, will preside.

ENGLISH CAPITALIST KILLS WIFE AND SELF

Roscoe Brunner, Former Head of Big Chemical Firm, Was Ignored in Huge Merger.

LOST IN BUSINESS DEALS

His Wife Visited London Newspaper Tuesday to Complain of His Being Shelved.

HE HAD BEEN IN ILL HEALTH

Murder and Suicide Occur in the London Home of Daughter, Princess of Lichtenstein.

Copyright, 1926, by The New York Times Company. By Wireless to THE NEW YORK TIMES.

LONDON, Nov. 4.—Roscoe Brunner, wealthy former Chairman of Brunner, Mond & Co., Ltd., and his wife, Mrs. Ethel Brunner, were found late last night shot dead in Green Cottage, Roehampton, the London home of their daughter, Princess de Liechtenstein.

A revolver was clasped in Brunner's hand. From the position of the bodies the police are satisfied that he shot his wife from behind and then turned the weapon on himself. Mrs. Brunner was wearing her hat, ready for an automobile journey with him.

Brunner some months ago resigned the Chairmanship of Brunner, Mond & Co. because of ill health and was succeeded by Sir Alfred Mond. Shortly afterward the $200,000,000 merger of chemical and drug industries, in which Brunner, Mond & Co. was the chief constituent, was announced.

Shooting Follows Conversation.

Apparently Brunner's health grew worse. Servants at the house said he had lately been incoherent and forgetful. The conductor of the omnibus in which he completed his journey to Roehampton last night noticed that he seemed worried and nervous. He had come in response to a summons from his wife, and a long conversation took place between them before the tragedy. A maid who knock at the door was told by Mr. Brunner not to come in. Shortly afterward two shots were heard. Mrs. Brunner apparently had been kneeling down to look in the drawer of a writing table when she was shot. The bullet severed her pearl necklace. Her husband's body lay across hers.

According to statements published in newspapers here, it would appear that the shooting was preceded by a quarrel. It is stated that servants heard the voices of Brunner and his wife raised high as if in anger, but what the quarrel was about is not known. One account says there has been continual bickering between them regarding Mrs. Brunner's alleged extravagance in the matter of dress, entertainments and other amusements. Another paper declares their difference of temperament was accentuated by Brunner's resentment at his wife's interference in his business affairs.

It is understood that Brunner was considerably harassed by large financial losses, although these did not mean he was a poor man. He persisted in keeping all details of his business to himself, and this action, it appears, upset his wife, who had a keen desire to know the inside nature of all his commercial transactions. That she was much concerned because her husband's name was not on the list of directors of the new chemical and drug merger was disclosed by The Daily Herald.

She sought an interview with the night editor of that paper late Tuesday night, twenty-four hours before the tragedy, and called his attention to the omission of her husband's name from the directorate, and she went on to tell how he had spent his life in building up the Brunner, Mond & Co. business. She spoke without excitement, and there was no trace of hysteria or hint of the impending tragedy.

It is stated she also visited the offices of a financial newspaper to seek advice concerning the position of her husband.

Mrs. Brunner, who was a daughter of the late Sir Arthur Houston, K. C., was an authoress of some note and wit. Among her best known books are "Celicia and Her Friends" and "Celia's Fantastic Voyage," whose hero is said to be a composite portrait of the two men—fathers of Sir Alfred Mond and Roscoe Brunner—who had built up Brunner, Mond & Co.

Sir Alfred Mond, who was a personal friend as well as a business associate of Brun

MUSIC

By OLIN DOWNES.

New York Symphony Orchestra.

Albert Spalding, soloist at the concert given by the New York Symphony Society yesterday afternoon, played with a fine warmth, breadth of style and brilliant virtuosity, a concerto which no violinist could make interesting today—a work which, with all Mr. Spalding's art, was a weariness to the flesh. We refer to the Hungarian concerto of the sainted Joachim. In all that he did Mr. Spalding proved himself, and he made of the finale a tour de force. But he could not rejuvenate a concerto which is so laborious, so out-of-date—idiomatic, as a matter of course, for the solo instrument, but long since passed from the company of the living. But there was applause, well deserved by Mr. Spalding.

Mr. Damrosch played three movements of that treasure-house from which so many modern orchestral composers draw—the "Romeo and Juliet" symphony of Berlioz. The movements were "The Feast at the House of Capulet," the "Love Scene" and the delicious "Queen Mab" scherzo. There followed the worst music of the afternoon, and a curious act on the part of Mr. Damrosch. The composition was a potpourri called "La Nuit Ensorcelee." It is by Louis Aubert, author of the opera, "La Foret Bleu," some orchestral pieces and a few pleasing songs. "La Nuit Ensorcelee" consists of a series of orchestrations, flung together for a performance of the Ballet ballet in Paris in 1923, of compositions by Chopin. In this series of pieces Aubert has acted without shame and has done his worst. His orchestration is often atrociously bizarre and out of place being frequently of a quality and character that led one almost to suspect poor Chopin, and wonder if there was not some hideous inherent ugliness in him before unsuspected and now disgracefully revealed.

Of all composers who should not be transcribed or arranged in any way, Chopin is of course the first. He composed, he thought, felt, imagined for the piano. He has never been approached as a creative genius whose thought was native to this instrument. To divorce him from it is in any case violation, even if the deed were well done. But it is difficult to see what could have induced Mr. Damrosch to play this series of pieces in which exquisite fancies of Chopin are butchered to make a dancer's holiday.

Nor was this all. The composition, or suite, or whatever name it deserves, begins with the E major Etude of Chopin, and continues with various of his mazurkas, waltzes, studies, preludes and miscellaneous compositions. A piano had been suddenly wheeled upon the stage. No one knew just why. The well-informed Mr. Peyser did not tell us whether Aubert's score asks for this instrument, but inquiry reveals that it does not.

Four of the Aubert transcriptions were omitted in the performance, which would naturally end with a passage of some extent and brilliancy by the orchestra. But Mr. Damrosch had a different idea—something different. Holding the orchestra at bay, so to speak, with his baton, he stepped down from the platform and, ere the last note of the other instruments had ceased, began to repeat on the piano the first page of the E major Etude which the orchestra a few minutes earlier had played.

What the idea was it is hard to imagine. Perhaps this interpolation was a method of showing the audience how Chopin ought to have sounded, but that is open to dispute, since Mr. Damrosch dragged and sentimentalized in a manner that misrepresented the spirit of the piece and turned its poetry into beet-sugar. Or perhaps, going Mr. Stokowski's recent experiment one better, he meant that his orchestra should become not invisible, but inaudible. At the time of going to press, the mystery remaining unsolved, it must be said that the episode had only the character of something entirely incongruous and inapposite to the rest of the program. The orchestra then sounded the sunny opening chords of the "Meistersinger" overture. The scoring of that piece, at least, was the composer's.

Philharmonic Orchestra.

Two compositions new to the programs of the Philharmonic Orchestra were introduced by Mr. Mengelberg last night in Carnegie Hall. These were Arthur Honegger's Prelude to Shakespeare's drama, "The Tempest," and the Two Suites for small orchestra, of Igor Stravinsky. The Honegger Prelude is brilliantly and uproariously scored. It is not actually a prelude—or was not a prelude in its original estate—but a compilation of music designed to accompany the performance of Shakespeare's drama at the Odeon, Paris, in 1923.

The piece is turbulent musical melodrama. The whistling of wind, the roar of thunder, shouts and cries, turmoil of the sea, are its depictive purpose. With all its fuss and orchestration, however, the score is empty of emotional or dramatic realities. Four measures of the opening of Wagner's "Flying Dutchman" overture, early and relatively immature as that music is for Wagner, would knock this music of Honegger's into a cocked hat.

The pieces of Stravinsky belong to his period of sophistication, humor, irony, in place of the powerful creative current that surges in his earlier works. But one need not take every piece of music performed at an orchestral concert with deadly seriousness. The Stravinsky pieces amused. It is not hard to discover in them the influence of Satie and Ravel, and the valse of the second suite comes right out of "Petrouchka." The orchestration, however, the flirting with odd rhythms and inconclusive periods, are often funny, and in their dry, uninspired way achievements of a master working in little. But what a pity that since the "Sacre du Printemps" Stravinsky has been forced to fritter himself away on things of this kind, or on pseudoclassic compositions, in extended forms, that profess a return to Bach and "architecture" in music!

The remainder of the concert offered the suite from Casella's ballet, "La Giara," which will be given stage production at the Metropolitan Opera House later in the season, and is not new to Philharmonic audiences. The great musical feature of the evening, if one may judge from the first movement only, was Mr. Mengelberg's noble and heroic reading of the Brahms Third Symphony. There was a grip and at the same times a plasticity in the treatment of the themes that gave the movement an equal splendor and power—the lightning-flash of the motive that leaps from the great chords which give it a background as of cloud and tempest; the lyricism, but also emotional stress, which the graceful second theme assumes in its development. The first movement of the Third Symphony had for once Homeric utterance and mood.

This is not to say that the other performances lacked brilliancy. As a matter of fact, from the interpretive standpoint as well as the interest and novelty of the program, it was a concert when classics and moderns had to thank Mr. Mengelberg for eloquent presentation.

To Revive "Pirates of Penzance."

Winthrop Ames announces that he will revive Gilbert and Sullivan's "The Pirates of Penzance" at the Plymouth Theatre on Monday night, Dec. 6. The run of "Iolanthe" will end a week earlier, after thirty-two weeks, and the same company will be seen in "The Pirates."

VLADIMER RESNIKOFF PLAYS

Young Violinist Is Applauded at His First Recital Here.

Vladimir Resnikoff, violinist, made what was announced as a first New York appearance last evening at the Town Hall, after several years' residence in this country and wide acquaintance among its musicians. Though a native of Russia, his incisive style of playing stems from Vienna, where he was for some years with Kubelik's master, Sevcik. Perhaps it was that veteran's American sojourn at Ithaca Conservatory that led to Mr. Resnikoff's invitation to Rochester by George Eastman. He is still a young man as he turns again to the concert platform.

Beethoven was twice in his program last night, the C minor violin sonata No. 7, with Walter Golde at the piano, and the little "Romance" in G, among lesser pieces. Tchaikovsky's concerto, greatly daring without its orchestra, took on something more than a technical interest at the hands of the unassuming but serious player, while the Viennese brilliance was not lacking in a final Paganini caprice and Wieniawski's "Souvenir of Moscow." Mr. Resnikoff was cordially applauded at the close.

DEL CAMPO CHARMS PARIS

Chilean Soprano Receives an Ovation —To Sing Here Next Month.

Copyright, 1926, by The New York Times Company.

Special Cable to THE NEW YORK TIMES.

PARIS, Nov. 4.—Mme. Sofia Del Campo, Chilean coloratura soprano, whom enthusiasts have called another Patti, gave her first Paris recital tonight before an audience which packed the Salle Gaveau. Prolonged bursts of applause greeted every number of the program, which included Spanish and Italian songs. Mme. Del Campo's voice is one of the most pleasing heard in Paris in recent years, and her remarkably high notes had a clearness and assurance which one day may justify the claims of her friends.

After a concert tour which will begin at Carnegie Hall, New York, on Dec. 20, Mme. Del Campo will sing with the Boston Symphony Orchestra and later with the Metropolitan Opera Company, having been engaged for the latter, it is said, by Dr. Marafioti after he had heard her last Summer.

Walter Damrosch and the New York Symphony

BALKITE HOUR

SATURDAY EVE., NOV. 6

9 P. M. Eastern (8 P. M. Central) Standard Time

1. Overture, "Mignon" . . . . Thomas
2. Processional of the Gods, from "Rheingold" . . . . . Wagner
3. First movement from "Unfinished Symphony" . . . . . Schubert
4. Scheherazade . . Rimsky-Korsakoff

Over WEAF, WEEI, WGR, WFI, WCAE, WSAI, WTAM, WWJ, WGN, WCCO, KSD, WDAF, WOC.

PANELTEX PRODUCTS CO., Inc. North Chicago, Illinois

Balkite Radio Power Units

Service for every type of radio set call WISCONSIN 9780

QRV

RADIO SERVICE, Inc. 1400 Broadway, N. Y. C.

NEWARK—140 Halsey St. MITCHELL 2707

Gold Coast Limited to SOUTHERN CALIFORNIA

All-Pullman—68 Hours—No Extra Fare

Beginning November 14th

A fast, fine flyer, modern in every feature. Library-observation and club car, standard, compartment, drawing-room Pullmans, dining car. Bath, barber, maid, manicure, valet.

A distinctive feature—New open-top observation car through the mountains and orange groves of California.

Lv. Chicago (C. & N. W. Term.)	8:30 p. m.
Ar. Salt Lake City	2:35 p. m. 2d day
Ar. Los Angeles	2:30 p. m. 3d day

LOS ANGELES LIMITED

Extra Fare—Save a Day—63 Hours

Speed and luxury unsurpassed. Bath, barber, maid, manicure, valet. Picked personnel. Ten dollars extra fare.

Lv. Chicago (C. & N. W. Term.)	8:00 p. m.
Ar. Salt Lake City	10:25 a. m. 2d day
Ar. Los Angeles	9:00 a. m. 3d day

CONTINENTAL LIMITED

4 Hours Faster—No Extra Fare

The same fine equipment as heretofore, including tourist sleeping cars

Lv. Chicago (C. & N. W. Term.)	2:30 p. m.
Ar. Salt Lake City	6:35 a. m. 2d day
Ar. Los Angeles	5:30 a. m. 3d day

Before making your California plans be sure to investigate this new, finer, faster service. Complete information from

J. R. De Priest, General Agent, Union Pacific System, Downtown Office, 308-10 Stewart Bldg., 105 Broadway, Phone Worth 1787

I. W. Carter, District Passenger Agent, Union Pacific System, Uptown Office, 475 Fifth Ave., Suite 405 Farmers Loan & Trust Bldg., Phone Lexington 3460

Frequent Sailings From California Ports to Hawaii and the Orient

P. G. Fitz-Patrick, General Agent, Chicago & North Western Railway, 403 Stewart Bldg., 105 Broadway, New York, Phone Worth 2110

CHICAGO & NORTH WESTERN UNION PACIFIC

Today's Radio Program

Nov. 5, 1926—Eastern Standard Time. Wave length in meters on left of station title, kilocycles on the right.

NEW YORK.

492—WEAF—610.

6:45-7:45 A. M.—Setting-up exercises.
7:45 A. M.—Morning prayer service.
10:40 A. M.—Home service talk.
11:00 A. M.—Minnie Weil, piano.
11:15 A. M.—Columbia University lecture, Lillian Locke.
11:30 A. M.—Minnie Weil, piano.
11:40 A. M.—Columbia University lecture.
11:58 A. M.—Minnie Weil, piano.
12:00 M.—Market and weather reports.
1:15-1:45 P. M.—Wolfe's Orchestra.
4:00 P. M.—Phyllis Flanagan, soprano.
4:15 P. M.—A. Ostinger, piano.
4:30 P. M.—Drama, review, R. Russell.
4:45 P. M.—Ralph Lane, tenor.
5:00 P. M.—Seville String Ensemble.
5:30 P. M.—Jeanne Adair, songs.
5:45 P. M.—Willard Robinson, piano.
6:00 P. M.—Dinner music.
7:00 P. M.—Ingraham's Orchestra.
7:25 P. M.—Madelyn Sheppard, soprano; Claude Reese, tenor.
7:45 P. M.—"Hollywood High Lights," Mrs. A. M. Williamson.
8:00 P. M.—Happiness Boys.
8:30 P. M.—Orchestral concert.
9:00 P. M.—South Sea Islanders.
9:30 P. M.—La France Orchestra.
10:00 P. M.—Whitfall Anglo-Persians.
10:30 P. M.—Reife's Orchestra.
11:30-12:00 P. M.—Greenwich Orchestra.

536—WNYC—570.

6:00 P. M.—Herman Neuman, piano.
6:10 P. M.—Market high spots.
6:20 P. M.—Alfred Long, tenor.
6:30 P. M.—French lesson, W. H. Berlitz.
7:30 P. M.—Police alarms.
7:45 P. M.—Richard Weiss, horn.
8:45 P. M.—Leonora Gronim, piano.
9:00 P. M.—Frank Milasefi, violin.
9:30 P. M.—"Your City," Cornelius Knolff.
9:45 P. M.—Alfred Santo, tenor.
10:00 P. M.—"A Trip Through Fairyland," Dr. F. H. Vizetelly.
10:15 P. M.—Choir of the Episcopal Church of the Good Shepherd.
10:40 P. M.—Yankovsky musicale.
10:50 P. M.—"Paris," Henry E. Fritz.
10:30 P. M.—Police alarms and weather.

455—WJZ—360.

1:00 P. M.—Ambassador Trio.
2:00 P. M.—Weather; "Menu," Mrs. Julian Heath.
2:15 P. M.—"Fashions," Susanne Brown.
2:25 P. M.—"Candy Making," E. G. Hanna.
2:30 P. M.—Concert orchestra.
3:30 P. M.—Market closing summary.
3:50 P. M.—Farm reports.
7:00 P. M.—Concert orchestra.
7:00 P. M.—Sundial Serenaders.
9:00 P. M.—Dreyer hour playlet; orchestra.
10:00 P. M.—Baldwin hour; Morton Gould, piano; William Schaeffer, piano; string quartet.
11:00 P. M.—Specht's Orchestra.

316—WGBS—950.

10:15 A. M.—Eddie Woods, songs.
10:25 A. M.—"Homes and Gardens," Alice Barnhill.
10:35 A. M.—Eddie Woods, songs.
10:45 A. M.—Fashion talk.
10:50 A. M.—Eddie Woods, songs.
1:30 P. M.—Scripture reading.
1:35 P. M.—Talk, Elizabeth Hinchman.
1:45 P. M.—Nadine Moore, soprano.
2:00 P. M.—Children's program.
2:15 P. M.—Nadine Moore, soprano.
3:00 P. M.—Interview, George Palmer Putnam.
3:10 P. M.—June Warren, piano.
3:20 P. M.—Interview, Gladys Hanson.
3:30 P. M.—June Warren, piano.
3:40 P. M.—Piano lessons, Dr. A. G. Robyn.
3:50 P. M.—June Warren, piano.
6:00 P. M.—Uncle Gecbee.
6:30 P. M.—Ansel's Orchestra.
7:00 P. M.—"Radio," Herman Bernard.
7:10 P. M.—Orchestra.
7:20 P. M.—Orchestra.

361—WHN—830.

2:15 P. M.—Ruvira Geiger, piano.
2:25 P. M.—Cantor Wolfson, tenor.
2:35 P. M.—Doris Lauber, piano.
2:45 P. M.—Lorraine Lally, contralto.
3:00 P. M.—Prince Piotti, entertainer.
3:15 P. M.—News; sports.
3:45 P. M.—Harmonists Trio.
4:00 P. M.—News; sports.
4:10 P. M.—Samuel Lasnik, baritone.
4:20 P. G. Manahan, songs.
4:30 P. M.—Uncle Robert's Pals.
5:00 P. M.—News; sports.
5:10 P. M.—Dixie Band, songs.
5:45 P. M.—Suriale Domingo, piano.
6:25 P. M.—News; sports.
6:30 P. M.—Brass Rail Rollickers.
7:00 P. M.—Freshman entertainment.
7:30 P. M.—Sachs's Entertainers.
8:00 P. M.—Treasureland Ensemble.
8:30 P. M.—Langston and Marr, songs.
8:45 P. M.—Richter and Kuester, duets.
9:00 P. M.—Al Plantadosi, songs.
9:15 P. M.—Marion Doren, soprano.
9:30 P. M.—Poems, N. T. G.
9:45 P. M.—Leon Melamat, soprano.
10:00 P. M.—Dance music.

341—WMCA—880.

10:20 A. M.—Employment opportunities.
10:30 A. M.—Market reports.
11:00 A. M.—Talk, Elizabeth Hallam Bohn.
12:30 P. M.—Luncheon to Broadway Cheese Club, Speakers, Anne Nichols, Jane Metcalfe, Harry Hirshfield, Karl Kitchen; music.
2:00 P. M.—Ladies' Trio.
2:15 P. M.—Rose Trio.
2:45 P. M.—Leo Saxon, tenor.
3:00 P. M.—Theatre talk.
3:05 P. M.—Fashion musicale.
3:15 P. M.—Harriet Kaphan, soprano.
3:30 P. M.—Market reports.
4:00 P. M.—Harold Normanton, songs.
4:15 P. M.—Bert Andrews, tenor.
4:45 P. M.—Employment opportunities.
5:00 P. M.—Health talk.
6:30 P. M.—McAlpin Orchestra.
7:00 P. M.—Broadway Chat.
7:10 P. M.—McAlpin Orchestra.
7:30 P. M.—Division Street Orchestra.
8:00 P. M.—Health talk.
8:25 P. M.—Hair talk.
8:40 P. M.—Talks.
9:00 P. M.—"Play Review."
9:30 P. M.—Norman Pearce, Poetry.
10:00 P. M.—Yorkville Entertainers.
11:00 P. M.—Music.
12:00 P. M.—McAlpin Entertainers.

375—WRNY—800.

11:00 A. M.—"Inspirational Hour."
11:30 A. M.—"Party Frocks." Crete Hutchinson.
11:45 A. M.—Electrical talk.
12:00 M.—Bob McDonald, ukulele.
12:15 P. M.—Pauline McDonald, soprano.
12:30 P. M.—Bob McDonald, ukulele.
12:45 P. M.—Joe Sherman, songs.
5:20 P. M.—Night Services.
7:00 P. M.—Sports and finance.
7:10 P. M.—Weather report.
7:15 P. M.—"Plomaines and Laziness," Alfred W. McCann.
7:30 P. M.—Talk, Florence Samuels.
8:00 P. M.—Lancelotti Ensemble.
8:30 P. M.—Eleanor Bank, violin.
8:45 P. M.—"Practical Electricity for the Radio Fan," E. G. Cisin.
9:00 P. M.—Geon Ensemble.
9:30 P. M.—Selwyn Trio.
10:00 P. M.—Donna Russell, opera arias.
10:15 P. M.—New York League of Girls' Clubs; talk; music.

272—WEBH—1,100.

4:15 P. M.—Nells Mayer, soprano.
4:45 P. M.—Blake and Bagar, songs.
5:00 P. M.—Stoner's Hour.
6:30 P. M.—String Ensemble.
6:45 P. M.—Weather report.
9:00 P. M.—Cookie Cohen, songs.
9:30 P. M.—Solow Soloists.
10:15 P. M.—Treble Two.
10:30 P. M.—Dance orchestras.

382—WRNY—830.

7:30 P. M.—Shopping tour.
7:45 P. M.—Theatrical talk.
8:00 P. M.—Dramalog; talk.
8:15 P. M.—Songs; orchestra; talk.
10:00 P. M.—Orchestra.

302—WMSG—990.

6:00 P. M.—Williams Trio.
6:30 P. M.—Lorraine Lally, contralto; Sane Marco, baritone; Esther Crowe, piano; Cookie Cohen, songs; Hazel Gruppe, piano.
8:00 P. M.—Grace Quay, soprano.
8:30 P. M.—Orchestra.
9:00 P. M.—Ward Entertainers.
9:30 P. M.—Polo Rodeo.
9:30 P. M.—Orchestra.
10:15 P. M.—Vagabonds Orchestra; trio.

431—WHAP—697.

7:05 P. M.—Sacred program.
7:20 P. M.—Cheatham recital.
7:50 P. M.—News.
8:10 P. M.—Woodwind Ensemble.
8:40 P. M.—Talk Franklin Ford.
9:05 P. M.—Woodwind Ensemble.
9:30-9:35 P. M.—Talk, V. Parish-Watson.
10:15 P. M.—Talk, Orion Norcross.
10:30 P. M.—Mixed quartet.

216—WAHG—950.

11:30 A. M.—Weather.
11:55 A. M.—Time signals.
12:00 M.—Musicale.
7:30 P. M.—Studio program.
8:00 P. M.—Brooklyn Radio Exposition.
9:00 P. M.—Music hour.
9:00 P. M.—Brooklyn Radio Exposition.
9:55 P. M.—Time signals.
10:00 P. M.—Weather.
10:02 P. M.—Gondoliers Orchestra.
10:30 P. M.—Schnabel's Orchestra.

416—WBBR—790.

8:00 P. M.—Concert trio.
8:30 P. M.—Fred Twarosohik, tenor.
8:50 P. M.—"God's Kingdom," J. E. Dawson.
9:00 P. M.—Fred Twarosohik, tenor.
9:15 P. M.—Concert trio.
9:25 P. M.—"Bible Truth," W. N. Woodworth.

278—WEBJ—1,100.

7:00 P. M.—McGrath and Donnelly, songs.
7:30 P. M.—John H. Lake, Harmonica.
7:45 P. M.—Kathryn Connolly, soprano.
8:00 P. M.—W. C. Rietz, songs.
8:15 P. M.—Bruce Saxereld, guitar.
8:30 P. M.—Crescent Orchestra.

PHILADELPHIA.

508—WIP—590.

6:45 A. M.—Setting-up exercises.
7:30 A. M.—News.
1:00 P. M.—Luncheon music.
1:50 P. M.—Weather forecast.
3:00 P. M.—Artist recital.
6:00 P. M.—Weather.
6:05 P. M.—Dinner music.
6:45 P. M.—Live stock and market reports.
7:00 P. M.—Bedtime story.

508—WOO—590.

11:00 A. M.—Organ.
11:30 A. M.—Weather forecast; time signals.
12:00 M.—Luncheon music.
4:40 P. M.—Police reports.
4:45 P. M.—Grand organ; trumpets.
7:30 P. M.—Dance music.
8:10 P. M.—Music.
8:30 P. M.—Operatic half hour.
9:30 P. M.—Theatre orchestra.
9:55 P. M.—Time signals; weather.
10:00 P. M.—Sesquicentennial program.
10:30 P. M.—Brown's Orchestra.

278—WCAU—1,000.

7:30 P. M.—Snellenburg recital.
8:00 P. M.—B. O'Meore, tenor.
8:30 P. M.—Cohen hour.
8:45 P. M.—Entertainers.
9:00 P. M.—Artist recital.
10:30 P. M.—Meyer's Orchestra.

395—WLIT—760.

12:00 M.—Organ; religious service.
2:00 P. M.—Orchestra playlet.
4:30 P. M.—News; artist recital.
7:30 P. M.—Dream Daddy.
8:00 P. M.—Concert orchestra.
8:30 P. M.—Artist recital.
9:00 P. M.—Same as WFAN.
10:30 P. M.—Dance music.

395—WFI—760.

10:13 A. M.—Market reports; talk.
1:00 P. M.—Tea Room Ensemble.
1:30 P. M.—Market reports.
1:40 P. M.—Tea-Room Ensemble.
2:00 P. M.—Sesquicentennial program.
6:45 P. M.—Dance music.

OTHER EASTERN STATIONS.

465—WOR, Newark—740.

6:45 A. M.—Setting-up exercises.
2:30 P. M.—Louise Keller, soprano.
2:45 P. M.—To be announced.
3:00 P. M.—Stocks; weather.
3:15 P. M.—Louise Keller, soprano.
3:30 P. M.—Sonya Nalebuff, piano.
4:00 P. M.—Eddie Woods, tenor.
4:45 P. M.—Sonya Nalebuff, piano.
5:15 P. M.—Sports, Bill Wathey.
6:30 P. M.—String Quartet.
7:25 P. M.—News.
7:30 P. M.—Grosso's Orchestra.
8:00 P. M.—Mary Craig, soprano.
8:15 P. M.—"Weighing the Earth," Dr. Horace Hilberry.
8:30 P. M.—Organ recital.
9:15 P. M.—Talk, John Anderson.
9:45 P. M.—Sam Siegal, mandolin.
10:00 P. M.—Trio, Rosana Erb, contralto.
10:45 P. M.—Phil and Anne Brau, songs.
11:00 P. M.—Dance orchestra.

263—WAAM, Newark—1,440.

10:30 A. M.—Happy Hour.
11:00 A. M.—Cooking school.
11:30 A. M.—Happy Hour.
3:00 P. M.—Kiddie Koncert.
6:00 P. M.—Hawaiian Trio.
6:30 P. M.—"Airitorials."
6:40 P. M.—Hawaiian Trio.
7:00 P. M.—Bill Fellmeth, sports.
7:15 P. M.—Mellick Entertainers.
8:00 P. M.—Short hints.
8:02 P. M.—Chamber of Commerce program.
9:00 P. M.—Organ recital.
9:30 P. M.—Chamber of Commerce program.
11:00 P. M.—Four Towers Orchestra.

216—WRST, Bay Shore—1,390.
7:00 P. M.—Brewster hour.

391—WODA, Paterson—767.

12:00 M.—Dance music.
12:20 P. M.—News.
12:50 P. M.—Vocal selections.
12:45 P. M.—Dance music.
2:00 P. M.—Music lovers' period.
5:30 P. M.—News; sports.
6:00 P. M.—Walsh Arcadians.
8:00 P. M.—Astor Orchestra.
8:30 P. M.—Anna Conte, soprano.
9:00 P. M.—Male quartet.
10:30 P. M.—Martell Dances.
11:30 P. M.—Clifford Lodge Frolic.

275—WHAR, Atlantic City—1,000.

2:00 P. M.—Trio.
7:30 P. M.—Lecture period.
8:00 P. M.—Seaside Trio.

300—WPG, Atlantic City—1,000.

7:00 P. M.—News; organ recital.
7:30 P. M.—Dinner music.
8:15 P. M.—Organ recital.
9:15 P. M.—Concert orchestra.
10:00 P. M.—Orchestra.
11:00 P. M.—Orchestra.

380—WGY, Schenectady—790.

7:00 P. M.—Van Curler Orchestra.
7:20 P. M.—Health talk.
7:35 P. M.—Artist recital.
8:00 P. M.—Band concert.
9:00 P. M.—One-act playe.
10:00 P. M.—Same as WJZ.

278—WHAM, Rochester—1,040.

7:35 P. M.—Same as WGY.

395—WMAK, Lockport, N. Y.—820.

7:15 P. M.—News digest.
8:45 P. M.—Same as WGY.

319—WGR, Buffalo—940.

6:45 A. M.—Same as WEAF.
10:45 A. M.—Talk.
9:00 P. M.—Same as WEAF.
11:00 P. M.—Weather; dance music.

485—WJAR, Providence—620.

10:00 A. M.—Housewives' Radio Exchange.
1:05 P. M.—Studio program.
9:00 P. M.—Musical program; talks.
10:00 P. M.—Same as WEAF.

OUTSTANDING EVENTS ON THE RADIO TODAY

12:30 P. M.—Theatrical luncheon; speakers, Ann Nichols and others—WMCA.

3:00 P. M.—Interview, George Palmer Putnam—WGBS.

8:00 P. M.—Band concert—WGY.

8:00 P. M.—Radio Serenaders—WJZ.

9:00 P. M.—Radio drama—WGY.

9:15 P. M.—Operetta, "Pirates of Penzance"—WLS.

9:30 P. M.—Orchestral concert—WEAF and nine stations.

10:00 P. M.—Oriental Orchestra—WEAF and thirteen stations.

476—WTIC, Hartford—630.

12:00 M.—News, weather, police reports.
6:00 P. M.—Entertainers.
6:20 P. M.—News.
6:30 P. M.—Dinner concert.
7:00 P. M.—Farm talk.
7:15 P. M.—Piano selections.
7:30 P. M.—Organ recital.
8:00 P. M.—Barber hour.
9:00 P. M.—Butler hour.
10:00 P. M.—Weather.
10:05 P. M.—Dance music; news.

285—WCWS, Bridgeport—1,050.

11:00 A. M.—Home Management talk.
3:00 P. M.—Musicale.
7:00 P. M.—Radio Orchestra.
7:30 P. M.—Piquette hour.
8:30 P. M.—Silver Edge Sextet.
9:00 P. M.—Orchestra; soloists.

333—WBZ, Springfield, Mass.—900.

6:10 P. M.—Newspaper sidelights.
6:15 P. M.—Hotel Lenox Ensemble.
6:30 P. M.—Sanborn's Orchestra.
7:00 P. M.—Market reports.
7:10 P. M.—Music lesson.
7:30 P. M.—Sanborn's Orchestra.
8:00 P. M.—Vocal selections.
8:30 P. M.—Mrs. Hazel Pere, contralto; Pearl Leahy, piano.
9:30 P. M.—Mysterious tenor.
9:45 P. M.—Mrs. Irene Rommel, piano.
10:00 P. M.—Weather; missing persons.
10:05 P. M.—Brunswick Orchestra.

545—WTAG, Worcester—550.

12:30 P. M.—Markets; weather; music.
12:40 P. M.—Talk to housewives.
1:00 P. M.—News.
7:15 P. M.—Twinkle Twinkle story.
7:45 P. M.—Talk, Robert K. Shaw.
8:00 P. M.—News.
8:30 P. M.—To be announced.
8:30 P. M.—Entertainers.
10:00 P. M.—Same as WEAF.

349—WEEI, Boston—860.

6:45-8:00 A. M.—Same as WEAF.
10:00 A. M.—Talk, Anne Bradford; news.
10:45 A. M.—Home Service talk.
12:45 P. M.—Market report.
6:15 P. M.—Joy and Cantor, songs.
6:00 P. M.—Theatrical hour.
6:45 P. M.—Market reports; lost and found.
6:30 P. M.—"Why Citizens Should Vote."
6:40 P. M.—Boston broadcast.
6:45 P. M.—Big Brother Club.
7:30 P. M.—Whiting musicale.
8:00 P. M.—Musicale.
8:30 P. M.—Neapolitan Quintet.
9:00 P. M.—Musicale.
9:30 P. M.—Same as WEAF.

430—WNAC, Boston—667.

10:30 A. M.—Women's Club talks.
12:00 M.—Luncheon concert.
12:15 P. M.—Noon service.
1:00 P. M.—Farm flashes.
1:10 P. M.—Luncheon concert.
4:00 P. M.—Tea dance.
4:20 P. M.—Vocal and piano selections.
6:00 P. M.—Kiddies Klub.
6:30 P. M.—Dinner dance.
7:38 P. M.—Talk, "Cereal Meal."
8:00 P. M.—Harvey Trumpeters.
8:30 P. M.—Skit, "Mr. and Mrs."
9:00 P. M.—Quartet.
9:30 P. M.—Radio Red Heads.

256—WCSH, Portland—1,170.

10:00 A. M.—Housekeepers' hour.
11:57 A. M.—Time signals.
12:00 M.—Stocks; weather.
3:00 P. M.—Victor hour.
3:45 P. M.—Strand Orchestra.
6:00 P. M.—Markets; weather; lost and found; news.
6:30 P. M.—Children's period.
7:30 P. M.—Sport results.
7:45 P. M.—McKinney Flashes.
8:00 P. M.—Chipman Hour.
9:00 P. M.—"Treasure Hunters."

246—WBAL, Baltimore—1,830.

6:00 P. M.—Sandman Circle.
6:30 P. M.—Dinner orchestra.
7:30 P. M.—Mixed quartet.
8:00 P. M.—Trio.
9:00 P. M.—Musical sketch.
9:30 P. M.—String quartet.
10:00 P. M.—Musicale.
11:00 P. M.—Dance orchestra.

469—WRC, Washington—640.

6:45-7:45 A. M.—Setting-up exercises.
11:55 A. M.—Time signals.
12:00 M.—Farm flashes.
12:10 P. M.—Organ recital.
1:00 P. M.—Orchestra.
6:45 P. M.—Book talk, N. Reed.
7:00 P. M.—Dinner music.
8:00 P. M.—String quartet.
9:00 P. M.—Same as WJZ.
10:00 P. M.—Same as WEAF.
10:30 P. M.—Dance music.

509—KDKA, Pittsburgh—970.

7:15 A. M.—Y. M. C. A. exercises.
10:00 A. M.—Markets; domestic science.
11:55 A. M.—Time signals.
12:55 P. M.—Weather; market reports.
4:00 P. M.—Market reports.
6:15 P. M.—Dinner concerts.
7:20 P. M.—Market reports; talk.
8:00 P. M.—Artists' concert.
9:00 P. M.—Tesberry Time.
9:55 P. M.—Time signals.

461—WCAE, Pittsburgh—650.

6:00 P. M.—Dinner concert; sports.
7:45 P. M.—Motor topics.
8:30 P. M.—Studio recital.
9:00 P. M.—Program from WEAF.

389—WTAM, Cleveland—770.

9:30 P. M.—Same as WEAF.
10:30 P. M.—Studio recital; orchestra.

353—WWJ, Detroit—850.

9:00 P. M.—Same as WEAF.
9:30 P. M.—Dance music.
10:00 P. M.—Same as WEAF.
10:30 P. M.—Dance music.

517—WCX, Detroit—580.

6:00 P. M.—Dinner music.
8:00 P. M.—Studio recital.
10:00 P. M.—Code lessons.

517—WJR, Detroit—580.

7:00 P. M.—Concert.
9:00 P. M.—Concert.

286—WKBO, Lansing—1,050.

7:00-8:00 P. M.—Dinner music; news; organ.

CHICAGO.

536—KYW—560.

10:00 P. M.—Edison hour.
11:30 P. M.—Congress carnival.
1:00 A. M.—Time signals; weather.

226—WIBO—1,830.

7:00-9:00 P. M.—Dinner concert.

226—WBBM—1,380.

9:00 P. M.—Musicale.
10:00 P. M.—Harmony time.

RADIO EXCHANGE

BROADCASTING and receiving set; batteries, charging outfit complete; sell, exchange. Olivville 4344.

366—WENR—1,127.

9:00 P. M.-3:00 A. M.—Popular musicale.

203—WGN—909.

7:45 P. M.—Request music; million singers.
8:05 P. M.—Old-fashioned almanac.
8:15 P. M.—Ash's Show.
9:00 P. M.—Musicale.
10:00 P. M.—Same as WEAF.
10:30 P. M.—Phantom violin.
11:00 P. M.—"Sam 'n Henry," songs.
11:10 P. M.—Music Box; readings.
11:30 P. M.—Leon Litchentenfeld, cello.
11:40-12:00 P. M.—Correll and Gosden, songs.

302—WLIB—806.

12:00 P. M.—Popular recital.
1:00 A. M.—Dance music.

217—WOK—1,380.

11:00 P. M.-2:30 A. M.—Orchestra; organ.

448—WTAQ—670.

7:00 P. M.—Organ recital.
7:30 P. M.—Wide Awake Club.
9:00 P. M.—Operetta, "Pirates of Penzance."
10:40 P. M.—Air line.

345—WLS—870.

8:15 P. M.—Duets.
8:30 P. M.—"Literature," J. M. Stahl.
9:15 P. M.—Operetta, "Pirates of Penzance."
11:15 P. M.—Sherman's Orchestra.
11:45 P. M.—Ralph Emerson; organ.
12:00 P. M.—May and June, duets; Chapman's Orchestra; Sherman's Orchestra; Lamb and Plada; musicale.

276—WSWS—1,000.

7:00 P. M.—Classical program.
9:00 P. M.—Orchestra; soloists.
11:00 P. M.—Hugh Aspinwall, Georgia Gray, Sid Pierson, popular songs; orchestra.
1:00 A. M.—Witching Hour musicale.

370—WEBH—810.

10:00 P. M.—Edgewater Beach Orchestra.
10:40 P. M.—News.
12:00 P. M.—Edgewater Orchestra; songs.

CANADA.

411—CFCF, Montreal—730.

7:30 P. M.—Mount Royal Orchestra.
9:00 P. M.—Studio recital.
10:50 P. M.—Dance concert.

357—CNRT, Toronto—840.

7:35 P. M.—Dinner concert.
10:00 P. M.—Studio recital.

SOUTH.

256—WRVA, Richmond, Va.—1,170.

9:15 P. M.—Reports.
9:30 P. M.—Studio party.

400—WHAS, Louisville—750.

8:30-10:00 P. M.—Concert; time announcement.

329—WSM, Nashville—1,000.

7:45 P. M.—Orchestra; bedtime story.
9:00 P. M.—Artist recital.
11:00 P. M.—Musicale; organ recital.

428—WSB, Atlanta—700.

9:00 P. M.—Recital.
11:45 P. M.—Concert.

476—WBAP, Fort Worth—630.

8:30 P. M.—Concert; talk.
10:40 P. M.—Musicale.
12:00 P. M.—Organ recital.

275—KTHS, Hot Springs—800.

10:10 P. M.—Classic hour.

266—WGBH, Clearwater, Fla.—1,127.

8:30-9:30 P. M.—Dinner music.

WEST.

370—WJJD, Mooseheart, Ill.—810.

9:00 P. M.—Children's period.

280—KMOX, St. Louis—1,070.

9:00 P. M.—Radio Orchestra; soloists.
10:00 P. M.—Quartet; orchestra.
11:00 P. M.—Weather report; music hour.

545—KFUO, St. Louis—550.

8:15 P. M.—Sermon; music.

484—WOC, Davenport, Iowa—630.

9:30 P. M.—Same as WEAF.
10:30 P. M.—Musicale.

**418—WCCO, Minneapolis

JERITZA RE-ENTERS IN 'THE JEWELS'

Viennese Star Warmly Greeted as She Begins Her Sixth Season at Metropolitan.

BELLEZZA MAKES DEBUT

Conducts Wolf-Ferrari's Turgid Opera With Firm Skill—Martinelli Reappears in Fine Voice.

I, GIOIELLI DELLA MADONNA, opera in three acts. Italian verse by G. Zangarini and E. Golisciani. Plot and music by Ermanno Wolf-Ferrari. At the Metropolitan Opera House.

Gennaro	Giovanni Martinelli
Carmela	Marion Telva
Maliella	Maria Jeritza
Rafaele	Giuseppe Danise
Biaso	Angelo Bada
Cicillo	Giordano Paltrinieri
Rocco	Paolo Ananian
Stella	Nanette Guilford
Serena	Henriette Wakefield
Concetta	Charlotte Ryan
Totonno	Max Altglass
First Girl	Grace Anthony
Second Girl	Piradie Wells
Third Girl	Mary Bonetti

Conductor, Vincenzo Bellezza (Debut)

Mme. Jeritza made her re-entrance for the season at the Metropolitan last night before a brilliant house and one of keener expectancy than had greeted the Viennese prima donna's début here on a late November evening five years ago in a short-lived work of her young countryman, Korngold, or that afterward waved scarfs, kerchiefs and programs at her sensational triumph in Puccini's "Tosca." She came back now for her sixth season a prime favorite, for whom the humble standees that massed on Broadway under the evening lights numbered many women, the "Jerry-flappers" of a new era, as the opera's most outward and visible sign of prosperous popularity.

With Jeritza in Wolf-Ferrari's turgid melodrama of sacrilege, theft and murder, set off against solemn pageant and lilting Neapolitan serenades, there reappeared also for the first time this season Messrs. Martinelli and Danise and a dozen more, the entire cast, indeed, of those who had assisted in the Metropolitan's production of "The Jewels of the Madonna" last year. Three names alone were missing, the young dancers, Florence Rudolph and Albert Troy, replaced by Miss Friedenthal and Mr. Casanova, and the former conductor, Gennaro Papi, whose post was taken by the chief newcomer of last night, Vincenzo Bellezza.

There will be further and frequent opportunity to judge Mr. Gatti's new conductor, who is to lead a lion's share of Italian performances in the brief interval before his chief colleague brings to a hearing Puccini's posthumous "Turandot" that Jeritza also sings twelve days hence. But Mr. Serafin's accomplished alternate, in making his bow to this public, gave proof of an admirable personal dignity and an authority gained at Italy's lyric theatres and at London's Covent Garden.

Mr. Bellezza conducted with firm skill the thronged episodes of the Madonna's procession and the Camorra's den, and he shared with the singing artists in the curtain calls. Greeted by the audience in the first sudden darkness with a welcoming hand, and by a flourish from his orchestra, he raised his baton like the starting signal for a race upon the parting curtain and outcry of the mob that gives the opera's grim overture.

Mr. Martinelli, discovered at the blacksmith's forge as the stage crowd passed, sang his devotional air in silence. Mme. Jeritza's dash down the stairs drew interrupting aplause amid hisses that she might be heard. Both artists were in good voice, the stalwart tenor consistently pathetic, the soprano in as many voices as she had emotions to express. She again "made up" Maliella as the hoyden of bobbed copper hair and short scarlet skirt, free of gesture, tiger-like when rarely in repose.

For the varied spectacle in its peopling of the stage with the motley of low-life, there could again be praise equally to the unseen Wymetal, Setti and their executive aids, and to the chorus, dancers, street boys and whatnot actually before the footlights, kaleidoscopic in color contrasts as the music itself in snatches of melody either churchly or profane. The "Madonna's Jewels" might be paste, but still the glitter was brilliant as when Chicago stars first sang the work here a decade ago.

The apache dances of the last act were sufficiently brutal for polite company. Mme. Jeritza dramatically held the house to the end, when she donned a vast fringed shawl of white silk in lieu of the crimson one that Mr. Martinelli had just "suicided" in, and they two with Danise, Bellezza and the young dancers bowed the swift tragedy's spectators out before the clocks struck 11 on Broadway.

SCREEN NOTES.

The pictorial record of the Eucharistic Congress is to be presented at Jolson's Theatre next Monday evening. It will run for two weeks.

"Forever After" will be the next film attraction at the Mark Strand.

"Bardelys the Magnificent" is to be held over for a second week at the Capitol.

Another week of D. W. Griffith repertoire is to be held next week at the Cameo.

The new Paramount Theatre in Times Square is scheduled to open on Nov. 19 with Herbert Brenon's picture, "God Gave Me Twenty Cents." Popular prices will prevail at this new house and the shows will be continuous like the other picture theatres.

"Sweet Rosie O'Grady" will be the chief attraction at the Broadway.

George Jessel, who was with "The Jazz Singer," is to make his screen debut next week at the Hippodrome in "Private Izzy Murphy."

At midnight tonight Wallace Beery and Raymond Hatton will be seen at the Rialto in a picture called "We're in the Navy Now." It is to have an indefinite run.

YOUNG PIANIST PLAYS.

Paul Doguereau, 18, Gives Surprise With His Flexible Technique.

Paul Doguereau, a pianist of 18, made a timid bow in recital at Aeolian Hall last evening and justified no small part of the promise made by friends that he would be found "out of the ordinary." He was born in Angers, France, and as early as 11 years was a student in Paris. Looking more like a bashful Eton boy, he faced his small but critical houseful of New Yorkers and surprised them with a flexible technique, a fine ear for tone effects and an evident personal feeling for the charm of his first music, three old Scarlatti sonatas.

Schumann's "Etudes Symphoniques," some Chopin and six preludes of Debussy, while offering wider range to test the sensitive young player, showed him none the less an artist in the making, a highly imaginative interpreter and no mere expounder of notes. A frankly cordial assembly encouraged the newcomer, whose welcome was emphatically one of promise, as yet more than performance, and of hope for a wisely guided career.

Drama League to Meet Sunday.

The New York Drama League will hold an open meeting on Sunday afternoon, Nov. 14, at the Playhouse, at which the subjects of discussion will be "An American Tragedy," "Daisy Mayme," and the repertory system. The speakers will include Patrick Kearney, adapter of "An American Tragedy"; George Kelly, author of "Daisy Mayme"; Theresa Helburn of the Theatre Guild, Agnes Morgan of the Neighborhood Playhouse, and either Eva Le Gallienne or another representative of the Civic Repertory Theatre.

THEATRICAL NOTES.

"Black Boy" will close at the Comedy Theatre tomorrow night, and "Sure Fire!" will be moved to that house from the Waldorf on Monday. "Head or Tail" will open at the Waldorf next Tuesday.

Ernest Boyd is adapting the Italian play, "Puppets and Passion," which will be the first offering of Chanin Productions, Inc.

A Lincoln sketch by Ida M. Tarbell, in which Chic Sale will be seen as Lincoln, will be a part of "Fay Paree," opening at the Winter Garden on Tuesday.

"Polly With a Past," produced by David Belasco some seasons ago, will be presented as a musical show by Arthur Hammerstein next season. Richard C. Rodgers and Lorenz M. Hart will write music and lyrics.

"Fanny" will end its engagement at the Lyceum Theatre next week. The succeeding attraction will probably be Mr. Belasco's production of "Lily Sue."

Jose Ruben will be seen here around the holidays in a dramatization of Dostoievsky's "The Idiot." Meanwhile another dramatization, entitled "The Strange Prince," will be presented at the Booth Theatre for matinees, beginning the week of Nov. 15.

There will be a benefit performance at Jolson's Theatre next Sunday night in aid of the New York City Cancer Institute. Al Jolson will head the program.

PLAYWRIGHTS WIN FIRST 'CLOSED SHOP' CASE

Weiser, Producer of 'My Country,' and Perlman, Author, Disciplined by Guild.

Results of an arbitration covering the first violation of the playwrights' closed shop, recently established by the Dramatists' Guild and accepted by nearly all of the producing managers, were announced yesterday by the American Arbitration Association. The case was decided in favor of the playwrights and the Guild Council barred Jacob A. Weiser, producer of "My Country," from producing any play written by a member of the Guild until March, 1927. William J. Perlman, who wrote the play and entered into an agreement with Mr. Weiser on terms contrary to the Guild contract, was suspended from the Guild for three months. Jules S. Bache, the banker, acted as arbiter.

The chief charge against Mr. Weiser was that, in producing "My Country," he was acting as a dummy for the Shubert Theatrical Corporation, which has not yet signed the playwrights' agreement. It was also charged that Mr. Weiser had violated the agreement by making a supplementary contract with Mr. Perlman, by which he obtained part of the author's royalty rights.

Lee Shubert, when the decision was called to his attention yesterday, refused to comment. In the meantime it is understood that the Shuberts are on the point of signing the basic agreement, objection being held only to the clause covering radio, which gives the authors and composers full radio rights.

Committees representing the managers and the playwrights will meet at the Hotel Astor this afternoon to try to select the arbiter in future motion picture sales of plays where there is disagreement. The individual selected must be agreeable to two-thirds of the producers and two-thirds of the playwrights' council.

"The Little Clay Cart" Revived.

The Neighborhood Playhouse last night revived the Hindu play, "The Little Clay Cart," first acted there two seasons ago. The company is again headed by Ian Maclaren, Albert Carroll and Lily Lubell. "The Little Clay Cart" will continue as the bill up to and including next Wednesday, when "The Lion Tamer" will again be acted.

"Mozart" at Music Box on Nov. 22.

Sacha Guitry's "Mozart," with Irene Bordoni in its title rôle, will come to the Music Box on Monday night, Nov. 22. The production is being made by E. Ray Goetz. In December the play will be acted here in French by Guitry and his company.

MIDNIGHT TONIGHT—RIALTO THEATRE
Great Benefit Pre-Release of the New WALLACE BEERY Photoplay
"We're In The Navy Now"
IN AID OF THE NEW YORK AMERICAN CHRISTMAS AND RELIEF FUND, INC.
In addition to the picture, the following well-known acts will appear:

HELEN MORGAN, Playground	FRANK LEWIS
DOLLY KAY, Club Cameo	JACK CARROLL
VANITIES	THE GREAT YUMA
Bernice Speer	HAROLD YATES & COOPER LAWLEY
Thelma White	ADELE LEMARR
Florence Wells	RUSSEL & MARCONI, Keith Circuit
Gilbert Brady	PAUL SPECHT ORCH., "Twin Oaks"
MASTER OF CEREMONIES	Joe Laurie Jr., of "If I Was Rich"

The following Famous Motion Picture Stars will make a personal appearance at this performance:

BETTE BRONSON	EVELYN BRENT
RICARDO CORTEZ	PHILIP STRANGE
RICHARD GALLAGHER	EDWARD SUTHERLAND
WILLIAM POWELL	LOUISE BROOKS

CARNEGIE HALL, TONIGHT at 8:30
Song Recital
HEMPEL
Only New York Recital This Season
Tickets $1.00, $2.00, $2.50. Boxes $15.00 and $18.00, plus tax. At Box Office. (Steinway Piano.)
Direction: BALDINI and TREMAINE

MOTION PICTURES.
WALLACE BEERY and RAYMOND HATTON in "We're In The Navy Now"
Presented by ADOLPH ZUKOR JESSE L. LASKY
LAST DAY of "KID BOOTS"
THE HOUSE OF HITS
RIALTO TIMES SQUARE
A Paramount Comedy

MADISON SQ. GARDEN 8th Ave. & 49th St.
Twice Daily, 2:15 & 8:15 (Incl. Sunday)
FRED BEEBE'S WORLD SERIES
RODEO
presented by Tex Rickard
For Benefit of Broad Street Hospital
See America's most daring cowboys and cowgirls pit their skill and courage against man-killing bronks and vicious long-horn steers in series of thrilling contests to decide the championships of 1926.
2,000 Good Seats at $1.00.
5,000 Arena Seats at $2.00 and $2.50.

MECCA AUDITORIUM—Fri. & Sat. Eve. Nov. 12 & 13 & Sat. Mat., Nov. 13
PIED PIPER 400 Children and Grown-Ups IN THE CAST
CHILD ACTORS, OPERA SINGERS and BROADWAY STARS.
Tickets Now at Box Office.

OPERA TICKETS
CHOICE SEATS TONIGHT AND ALL OPERAS. ALL PARTS OF HOUSE. SUBSCRIPTIONS for SEASON, ALTERNATE AND SINGLE PERFORMANCE, BOUGHT SOLD, EXCHANGED.
CONSOLI AGENCY
141 WEST 40TH ST.
Phone 5726-5727
PENNSYLVANIA Just West of Broadway
BOX SEATS: 2 Orchestra Seats Wed. & Fri. Matinees and 2 Single Monday Seats.

WARNER THEATRE B'WAY & 52 ST.
MAT. DAILY at 2:30 BEST SEATS 50-75-$1.00
NO HIGHER
ALL SEATS RESERVED.
WARNER BROS. present
JOHN BARRYMORE in "Don Juan" and VITAPHONE
Presentation
Mischa Elman, Anna Case, Giovanni Martinelli, N. Y. Philharmonic Orchestra of 107.
Concert Musicians—Henry Hadley, Conductor.
TWICE DAILY AT 2:30 AND 8:30

CAPITOL B'y.51 St. John Gilbert in Bardelys THE MAG NIFICENT KING VIDOR'S Production
CAPITOL GRAND ORCHESTRA

Beau Geste CRITERION B'way & 44. Twice Daily 2:30—8:30

MARK STRAND B'y at 47 St. CORINNE GRIFFITH in 'SYNCOPATING SUE'
STRAND SYMPHONY ORCHESTRA

LOEW'S LEXINGTON Lex. Ave. At 51st St.
"EXIT SMILING"
with Beatrice Lillie, Jack Pickford

B. S. MOSS' THEATRES
CAMEO 42 St. & B'way TODAY—GRIFFITH'S, "THE BIRTH OF A NATION" SUNDAY—Griffith's "BROKEN BLOSSOMS"
B'WAY At 41st St. COLLEEN MOORE & JEAN HERSHOLT in "IT MUST BE LOVE" & WORLD'S BEST VAUDEVILLE

D. W. GRIFFITH'S Paramount Production
SORROWS of SATAN
DAILY 2:30-8:30 Cohan Theatre B'WAY nr. 42 St.

PLAZA Mad. Ave. & 59th St. REX BEACH'S "PADLOCKED" also JANET GAYNOR in "THE MIDNIGHT KISS"

B. S. Moss' Colony Thea., B'way & 53d St.
LAUGHS!
GREATEST LAUGHING SHOW EVER SEEN UPON THE SCREEN
WARNER BROS. present
SYD CHAPLIN in "THE BETTER 'OLE" and VITAPHONE
PRESENTATION
AL JOLSON, ELSIE JANIS, GEORGE JESSEL, WILLIE and EUGENE HOWARD, REINALD WERRENRATH, THE FOUR ARISTOCRATS.
Mat. Every Day at 2:30.
Best Seats 50c-75c-$1.00.

WINTER GARDEN Evs. 8:30. LAST 3 TIMES MAT. TO-M'W.
The GREAT TEMPTATIONS
The Messrs. Shubert announce an innovation in Opening Night Prices for Big Musical Productions!
At the Premiere of
GAY PAREE Of 1926
(Absolutely New in Every Detail!)
OPENING AT THE WINTER GARDEN—TUES., Nov. 9
Highest Price Tickets Will Be $5.50
They Are Now on Sale
CAST OF OVER 125 PEOPLE

Winter Garden—Sunday Night Concert
ALWAYS THE BEST SUNDAY ENTERTAINMENT IN TOWN!
Stars and Numbers From Broadway's Current Revue and Musical Comedy Hits and Other Headline Acts.
SMOKING PERMITTED IN ALL PARTS OF HOUSE. BUY SEATS EARLY AND AVOID BEING ONE OF THE STANDERS.

Cosmopolitan Thea., Col. Circle. Evs. 8:30. Mats. Tomorrow & Wed.
MITZI in Her Greatest Success NAUGHTY RIQUETTE

SELWYN THEA., W. 42 ST. Evs. 8:30. MATS. TOM'W & WED., 2:30.
THE MUSICAL COMEDY SENSATION
CASTLES IN THE AIR
Vivienne Segal, Bernard Granville, J. Harold Murray, Thais Lawton, THE WORLD'S GREATEST SINGING AND DANCING CHORUS OF 100 PEOPLE.
Prices $1-$4 Nights. Wed. Matinee $1-$2.50. Saturday Matinee $1-$2.

RUSSELL JANNEY'S Thrilling Operetta
THE VAGABOND KING
Music of Rudolf Friml CASINO 39 & B'way. Evs. 8:30. Mats. Tom'w & Wed. Best Seats $3.50. Last 4 Weeks.

CENTURY Theatre, 62d & Central Park West. Evs. 8:30. Mats. Tom'w & Thurs.
The Peak of Drama-Beauty is Reached in
The PEARL of GREAT PRICE
GRIPPING STORY—GREAT ACTING—MAGNIFICENT SCENES—SYMPHONIC SCORE.
Most Gorgeous Production in The World!

MOROSCO THEA., W. 45 St. Evs. 8:30. Mats. Wed. & Sat., 2:30.
MARJORIE RAMBEAU IN JUST LIFE

SHUBERT Thea., 44th, W. of B'way. Evs. 8:25. Mats. Tom'w & Wed.
GREATEST OF ALL OPERETTAS
COUNTESS MARITZA

BROADWAY BROADHURST, W. 44th St. Mats. Wed. & Sat.
44th ST. Thea., W. of B'way. Evs. 8:30. Matinees Tomorrow and Wed.
SENSATIONAL MUSICAL SUCCESS
KATJA

Neighborhood Playhouse 466 Grand St. Drydock 7516.
EVGS. (Ex. Mon.) to 4 Incl. Nov. 16. Mat. Sat.
'The Little Clay Cart'
Next W'k Th., Fr., St., Sun. Evs. & Sat. Mat. The Lion Tamer

THEATRE GUILD PRODUCTIONS
JUAREZ AND MAXIMILIAN
GUILD Thea., W. 52 St. Evs. 8:30. Mats. Tom'w & Thurs. 2:30.

LAST 2 TIMES
At Mrs. Beam's
Garrick 65 W 35 St. Evs. 8:30. Last Mat. Tom'w, 2:30.

A. H. WOODS'S SUCCESSES
LOWELL SHERMAN in The WOMAN DISPUTED
with ANN HARDING
FORREST Thea., W 49th St. Evs. 8:40. Mats. Wed. & Sat., 2:40.

FLORENCE REED in The SHANGHAI GESTURE
CHANIN'S 46th ST. Th., W. of B'y. Evs. 8:40. Mats. Wed. & Sat., 2:40.

"A satirical kick in the pants."—Telegraph.
"AMERICANA"
BELMONT Thea., 48th, E. of B'y. Evs. 8:30. Matinees Tom'w & Thurs., 2:30.

SELWYN Thea., Sunday Night at 8:30. Also fol'g Sunday Night—Seats 4 Weeks Ahead
RUTH DRAPER
In her Amazing CHARACTER SKETCHES
No better Sunday Night Entertainment in Town

SHUBERT-RIVIERA 97th St. & B'way. Mat. Tom'w.
MARY NASH and FLORENCE NASH in A LADY'S VIRTUE
Next Week CRADLE SNATCHERS with MARY BOLAND

LILLIAN GISH in The SCARLET LETTER
CENTRAL BROADWAY & 47TH ST. TWICE DAILY, 2:45-8:45. RESERVED SEATS

JOLSON'S Thea., 7th Av. & 59th St. MON. NIGHT, NOV. 8
TWICE DAILY THEREAFTER at 2:30-8:30.
PRICES Eve. 50c, 75c, $1, & $1.50 (All Seats Reserved.
SEATS NOW ON SALE.
THE XXVIII INTERNATIONAL
EUCHARISTIC CONGRESS
The Greatest Pilgrimage in the World Brought to You in a Great Spectacle of the Screen.
Produced by Fox Film Corp., Wm. Fox, Pres.

Ambassador Thea., 49th, W. of B'y. Evs. 8:30. Mats. Sat. & Wed. at 2:30.
THE ACE OF MUSICAL COMEDIES
QUEEN HIGH
With CHARLES RUGGLES, FRANK McINTIRE, LUELLA GEAR & 60 Others.

HAMPDEN'S Th., B'y & 55th. Cir. 2072. Evenings, 8:15
"His best since Cyrano."—Eve. Telegram.
HAMPDEN in a new play
CAPONSACCHI
MATS. TOMORROW & WED., 2:15 SHARP.

Sir James M. Barrie's
HELEN HAYES in What Every Woman Knows
with KENNETH MacKENNA
BIJOU—Mats. Tom'w & Wed., 2:30.

KLAW Thea., W. 45th St. Evs. 8:30. Matinee TO-M'W & THURS., 2:30.
John L. Shine presents
Autumn Fire

DION TITHERADGE'S MODERN PLAY
LOOSE ENDS
with DION TITHERADGE, VIOLET HEMING, MOLLY KERR.
RITZ Theatre West 48th St. Evs. 8:30. Mats. Sat. & Wed., 2:30.

SEED OF THE BRUTE
with ROBERT AMES
LITTLE 44 St., W. of B'way. Evs. 8:30. MATS. TOM'W & WED.

49th ST. Thea., W. of B'way. Evs. 8:30. Mts. Tom'w & Wed. BEST SEATS $2
WM. HODGE in his great laugh hit The JUDGE'S HUSBAND

New York's Finest Restaurant
CAFE de PARIS
On Veranda of the Century Theatre (overlooking Central Park)
ENTRANCE ON 62nd STREET
Dinner table d'hote, a la Carte
No Couvert Charge. Cont. Dance Music.
AFTER THE THEATRE AT 11 O'CLOCK, SUPPER, DANCE & ENTERTAINMENT OF EXTRAORDINARY CHARACTER.
CAFE DE PARIS ORCHESTRA UNDER THE DIRECTION OF BEN SELVIN
GEORGIE PRICE will head the Bill
Reservations. Columbus 4124.
Under dir. Harry J. Susskind

WALDORF Th., 50th St. & 5th Av. Op'g Tues. Seats Now
Henry Baron presents
"HEAD or TAIL"
A satirical comedy by Laszlo Bakatos with ESTELLE WINWOOD & PHILIP MERIVALE

AN AMERICAN TRAGEDY
DREISER'S EXCITING MELODRAMA
LONGACRE W. 48th Mts. Tom'w & Wed.

VANDERBILT 48 St., E. of B'way. Evs. 8:30. Mat. Sat. & Wed. at 2:30.
LEW FIELDS' NEW MUSICAL COMEDY HIT
THE GIRL FRIEND with EVA PUCK & SAM WHITE

ELTINGE Theatre, W. 42d St. Evs. 8:30. Matinee WED. & SAT. at 2:30.
Wm. Anthony McGuire's Laughing Success
JOE LAURIE, JR. in "IF I WAS RICH"

BOOTH Th., 45th, W. of B'way. MON., NOV. 8
The MISSES SHUBERT Present
FAY BAINTER IN FIRST LOVE
By ZOE AKINS
With BRUCE McRAE
AND A DISTINGUISHED CAST
SEATS NOW ON SALE

IMPERIAL THEA. Beg. Next Mon. Ev'g SEATS NOW
OH KAY!
New Musical Comedy with GERTRUDE LAWRENCE OSCAR SHAW VICTOR MOORE Harland Dixon Fairbanks Twins

Princess Thea., 39th, E. of B'way. Mon. Eve. SEATS NOW
By LUIGI PIRANDELLO
Naked with AUGUSTIN DUNCAN & MARGUERITE RISSER

WALDORF Th. 50th St., E. of 7 Ave. Evs. 8:30. Next Matinee Tom'w, 2:30.
SURE FIRE!
Moves to Comedy Thea. Next Mon.

HENRY—BEHAVE!
with JOHN CUMBERLAND
BAYES Thea., 44 St., W. of B'way. Evs. 8:30. Last 3 Mats. Tom'w & Thurs., 2:30.

PLYMOUTH Thea., W. 45 St. Evs. 8:30. Mats. Tom'w & Thurs., 2:30.
WINTHROP AMES'
GILBERT & SULLIVAN'S OPERA CO.
IOLANTHE
CHILDREN'S THEATRE SAT. MORN. TOM'W Morn., 10:30. Aft. at 2:30
"CINDERELLA"
PRINCESS Thea., 104 W. 39 St. Wisc. 1902-3.

BOOTH Thea., W. 45th St. Evs. 8:40. Mat'nee Tomorrow at 2:40.
LAST THREE TIMES!
Winthrop Ames presents Philip Barry's
WHITE WINGS

GENTLEMEN PREFER BLONDES TIMES SQUARE Theatre, W. 42 St. EVENINGS, 8:30. MATS. TOM'W & THURS., 2:30.
"Laughs galore."—Mantle, News.
God Loves Us
MAXINE ELLIOTT'S, W. 39 St. LAST 3 TIMES—LAST MAT., SAT.

NATIONAL Th., 41 St., W. of B'y. Evs. 8:30. MATS. TOM'W & WED., 2:30.
GEORGE M. COHAN presents
The Thrilling Hit Yellow!

COMEDY Thea., 41st, E. of B'way. Evs. 8:30. Matinee Tomorrow, 2:30.
PAUL ROBESON in BLACK BOY

PLAYHOUSE 48th St., E. of B'way. Evs. 8:30. Mats. Tom'w & Wed., 2:30.
DAISY MAYME
by GEORGE KELLY
Author of "The Show-Off" and "Craig's Wife."

NEW YORK'S LEADING THEATRES AND SUCCESSES
New Amsterdam West 42d St. Evs. 8:30. Mats. Wed. & Sat., 2:30.
Erlanger, Dillingham & Ziegfeld, Mg. Dirs.
CHARLES DILLINGHAM presents
MARILYN MILLER and Her Star Company in "SUNNY" Aristocrat of Musical Comedies
456 GOOD SEATS AT $1.50

GLOBE Theatre, B'way at 46 St. Evs. 8:30. Matinees Wed. & Sat., 2:30.
CHARLES DILLINGHAM presents
FRED STONE in a New Musical Comedy
Criss Cross, with Dorothy Stone

Dir. A. L. Erlanger GAIETY B'way, 46 St. Evs. 8:40. Mats. Wed. & Sat., 2:30.
MOST LAUGHS IN TOWN!
CHARLES DILLINGHAM Presents
Frederick Lonsdale's Annual Comedy Hit
"ON APPROVAL"
with Wallace Eddinger, Violet Kemble Cooper, Kathlene MacDonell and Hugh Wakefield.
"150 minutes of continuous laughter."—Ev. World

Knickerbocker B'y 38 St. Dir. A. L. Erlanger. Mats. Wed. & Sat., 2:30.
Eddie Dowling In the Musical Comedy Triumph
HONEYMOON LANE

LIBERTY W. 42nd St., Dir. A. L. Erlanger. Evs. 8:30. Mats. Wed. & Sat.
TAYLOR HOLMES in the musical comedy success Happy Go Lucky

EMBASSY BROADWAY AT 46 ST.
BEN-HUR
TWICE DAILY, 2:30, 8:30.
SUN. HOLIDAY MATS. AT 2.
All Mats. (Except Sat. & Hol.), 50c & $1.

SEASON'S LAUGH SENSATION!
Loose Ankles
CHANIN'S 46th ST. BILTMORE Mats. Wed. & Sat., 2:30.
West 47 St. MOVES TO GARRICK THEA. NEXT MON.
Seats on Sale 8 Weeks Ahead.

FULTON Theatre, W. 46 St. Evs. 8:30. MATS. WED. & SAT.
THE ONLY MYSTERY PLAY IN N. Y.
The Donovan Affair

GEORGE WHITE'S APOLLO WEST 42 ST.
EVES. 8:20. MATS. WED. & SAT., 2:20.
GEORGE WHITE'S SCANDALS
WORLD'S GREATEST SHOW
Ann Pennington, Tom Patricola, Buster West, McCarthy Sisters
WORLD'S GREATEST CAST
Willie & Eugene Howard, Harry Richman, Frances Williams, Rose Perfect
—Others And—
75 — GEORGE WHITE BEAUTIES — 75

THE LADDER
CHANIN'S West 47 St. MANSFIELD Matinees Wed. and SAT., 2:30.

MAE WEST in SEX
DALY'S 63d St. Thea. Mats. Wed. & Sat., 2:30.

CIVIC REPERTORY Thea., 103 W. 14 St. Phone Watkins 7767.
SEATS 8 WEEKS IN ADVANCE
Eva Le Gallienne
TONIGHT & Tomor'w Mat. "SATURDAY NIGHT."
TOMORROW NIGHT—"3 SISTERS."
Sat. Mat., 50c to $1.50. Wed. Mat., 25c. to $1.00

OUTSTANDING HITS presented by DAVID BELASCO
LENORE ULRIC BELASCO West 44 St. Evs. 8:50. Mats. Thurs. & Sat.
as LULU BELLE Supported by Henry Hull & Notable Cast

FANNIE BRICE LYCEUM W. 45th St. Evs. 8:30. Mats. Thurs. & Sat., 2:30.
as FANNY "She has no Peer or Rival." N. Y. Times.

PHILIP GOODMAN presents the biggest musical comedy hit of the season
Clark & McCullough in The Ramblers
with MARIE SAXON and a remarkable cast
"Funniest pair in New York."—Sun.
"Crowd yelled, screamed, howled, doubled up."—Graphic.
LYRIC THEATRE W. 42 St. Evs. 8:30. Pop. Mats. Wed. & Sat., 2:30

EMPIRE Theatre, B'way, 40 St. Evs. 8:30. Mats. Wed. & Sat., 2:30.
THE CAPTIVE
Edouard Bourdet's World Triumph.
HELEN MENKEN BASIL RATHBONE
EXTRA MAT. (Pop. Prices), Nov. 11th.

HOLBROOK BLINN
is a marvel of finished manner in
Ferenc Molnar's
"The Play's the Thing—"
—Percy Hammond in The Herald Tribune.
"A wittily garnished dish of sex souffle."
—Gilbert Gabriel in The Sun.
"It is always funny and always witty, gorgeously absurd and unpretentiously novel."
—Alan Dale in The American.
"The audience doubled up, straightened out and doubled up again. Here is a play which should rank as one of the season's successes from every angle."
—Garrick in The Evening Journal.
at
Henry Miller's Theatre
124 WEST 43d ST.
Evs. at 8:30. Mats. Thurs. and Sat., 2:30.

4th Big Month of the Comedy Hit.
THE LITTLE SPITFIRE
CORT, W. 48TH ST. Mats. Wed. & Sat., 2:30.

The NOOSE
will get you if you don't watch out.
HUDSON WEST 44 ST. Evenings at 8:30. Mats. Wed. & Sat. at 2:30.

Frolic Thea., W. 42 St. (Atop New Amsterdam). Mats. Thurs. & Sat. at 2:30.
5th Month Blonde Sinner
with IRWIN ABRAM'S ORCHESTRA.

EARL CARROLL 50 St. & 7th Ave. New 5th Edition.
GOOD ORCH. SEATS $2.50
THURS. & SAT. MATS.
EARL CARROLL VANITIES
SUN. NIGHT 6th of EARL CARROLL CONCERTS
MOST UNIQUE BILL IN CITY

MARTIN BECK THEATRE
W. 45th St. Evs. 8:30. Mats. Wed. & Sat., 2:30.
If you LIKED "Rose-Marie" you'll ADORE Arthur Hammerstein's
The WILD ROSE
with COLLIER ELLINGER SANTLEY

ASTOR THEATRE, B'way & 45 St. Twice Daily, 2:30 and 8:30.
THE BIG PARADE
All Mats. (Except Sat. & Hol.) 50c & $1. NO HIGHER SUN. & HOL. MATS. AT 2.

HENRY MILLER'S THEATRE 124 W. 43d St.
MATINEE TODAY at 3
and THIS SUNDAY EVE. at 9
Prices $1 to $5, Plus Tax
RAQUEL MELLER
Seats Now for Next Week's Matinees
Mon., Tues., Wed. & Fri. Aft. at 3 and Sunday Eve., Nov. 14 at 9 P. M.

MUSIC BOX Thea., W. 45 St. Evs. 8:30. Mats. Wed. & Sat., 2:30.
"Tremendously Entertaining."—Alan Dale, Amer.
GENTLE GRAFTERS

5th YEAR! ANNE NICHOLS' 5th YEAR
Abie's Irish Rose
REPUBLIC West 42d St. Evs. 8:30. Mats. Wed. & Sat., 2:30.

BEST COMEDY IN TOWN
THEY ALL Want Something
with W. T. TILDEN 2nd
WALLACK'S Thea., W. 42 St. Mats. Wed. & Sat.

2 GIRLS WANTED
JOHN GOLDEN
Theatre, 58th St. Bet. B'y & 7 Av. MATS. WED. & SAT., 2:30.

SAM H. HARRIS Thea., W. 42 St. Evs. 8:30. Mats. Wed. & Sat., 2:30.
"It is instantly admirable."—N. Y. American.
"WE AMERICANS"

CHANIN'S BILTMORE, West 47th St. WED. NIGHT, NOV. 10th SEATS NOW
CHARLES COBURN in "OLD BILL M. P."
BY BRUCE BAIRNSFATHER

FORTY-FOURTH ST. THEATRE
SUNDAY NIGHT, NOV. 7TH
SOUVENIR PROGRAM
NEW YORK AMERICAN XMAS & RELIEF FUND

From "FANNY"	From "GREAT TEMPTATIONS"
Fannie Brice	Billy B. Van
From "THE RAMBLERS"	From "KATJA"
Clark & McCullough	Allan Prior
Elaine Lank	Lillian Davies
Marie Saxon	From NIGHT CLUBS
Jack Whiting	Texas Guinan & Her Mob
From MUSICAL COMEDY	Irwin Abrams Orch. from the Rendezvous
Johnny Marvin	Ruth Forrefield
White & Manning	Maria Kearns & the Black Bottom Chorus from the Parody Club
Adeline Seaman	From "PEARL OF GREAT PRICE"
Sylvia Froos	Marion Kerby
Nydia D'Arnell	Valdez
From "WILD ROSE"	From 'PLAY-GROUND"
Desiree Ellinger	"Fuzzy" Knight
Joseph Macauley and Male Chorus	From "NAUGHTY RIQUETTE"
From CONCERT	Joseph Spree
John Carroll	Master of Ceremonies—Billy B. Van
Olive Robinson	Musical Director—Ernest Cutting
From EARL CARROLL VANITIES	Piano through courtesy of Steinway & Sons
Moran & Mack	

CARNEGIE HALL
NEWMAN TRAVELTALKS
5 SUN. EVES. AT 8:30, BEG. NOV. 14

SICILY	With Gems of the Mediterranean
NAPLES	And its Riviera,
ROME	With Ostia, Frascati and Tivoli
FLORENCE	Amalfi, Siena, Ferrara
VENICE	and the Italian Lakes

Course Sale Now $7.50, $5.00, $4.00, $2.00

We're Surprised
You will be!
Each feature we add
Is better than we had!
You'd have to go
A long way
To beat our Dixie classics—
And then you
Couldn't!
Both the food
And the fun
Are beyond comparison!
In fact they're
Flattered by it!
Investigate!
Opens nightly at 10
CLUB ALABAM
44th Street Theatre Building
(Just West of Broadway)
LACkawanna 7845
Sunday a la carte Dinner
With Revue in No Couvert 6 to 9
Double Show at Midnight

STATE B'way at 45 St. METROPOLITAN Brooklyn
LOEW'S DOUGLAS FAIRBANKS "THE BLACK PIRATE"
—VAUDEVILLE—
INTIMATE PLAY-HOUSE 180th St. & Boston Rd. Tel. Ford ham 9823.
CHARLES GILPIN in "The EMPEROR JONES"
Every Eve., Including Sunday
Prologue—African Ballet with E. Stavrova.

STEINWAY HALL, 113 West 57th St.
Sun. Aft., Nov. 7, at 3. VIOLIN RECITAL
BEN LEVITZKY
Mgt. Art Concert Service, Inc. (Steinway Piano)

Bronx Opera House 149 St., Rof 3d Ave. Pop. Prices Mats. Wed. & Sat.
LAFF THAT OFF
BROADWAY'S BEST COMEDY

HIPPODROME NOW—CONTINUOUS NOON TO 11 P. M.
KEITH-ALBEE World Novelties
VAUDEVILLE & "TOYTOWN"
REGINALD DENNY in "TAKE IT FROM ME"
MATS. Entire Orch. Eve. Sat. & Sun NIGHTS Entire Orch.
35c 50c

COLUMBIA B'way & 47th St. Daily Mats., 2:30—25c-$1. NEW Evs. 8:30—50c-$1.50. Road Show Every Week
THIS WEEK ONLY RED KISSES with CECIL SPOONER

METROPOLITAN OPERA HOUSE
Tonight, 8:30—Mme. Jeritza, Martinelli, Danise, Bellezza, Papi, Setti, Wymetal, Ballet, Chorus, Orch. in Wolf-Ferrari's "Jewels of the Madonna."
Sat. Aft., 2—Magic Flute, Rethberg, Telva, Hunter, Lauri-Volpi, Whitehill, Bender, Schützendorf, Meader, Reschiglian. Sat. Night, 8—Faust, Jeritza, Papalardo, Martinelli, Lauri-Volpi, Tibbett, Bohnen, Wolfe, Haasemann. Sun., 8:30, First Concert, Rosa Ponselle, Rimini, Pinza, Pechner, Lerch, Wells, Tokatyan, Tibbett, Picco, Cehanovsky, Wolfe, Cond. Bodanzky. Tuesday Aft., 2—Mon. 7:45, Tannhäuser, Jeritza, Matzenauer, Fleischer, Telva, Tenaglia, Tuesday, Whitehill, Bender, Meader, Bloch, Bodanzky. Wed. & Aft., Rethberg, Gordon, Rimini, Martinelli, Bada, Pinza, D'Angelo, Reschiglian, Swarthout. Thurs., 8:15, Madame Butterfly, Easton, Boursk

MISS WINCHESTER WEDS J. S. BARNEY

Suffragan Bishop Shipman Performs the Ceremony in Grace Church.

RECEPTION AT COLONY CLUB

Bride Escorted by Her Grandfather, Dallas B. Pratt—Her Sister, Hope, Maid of Honor.

The marriage of Miss Katharine Lycurgus Winchester, daughter of the late Mr. and Mrs. Lycurgus Winchester, to John Stewart Barney, son of Mrs. J. Stewart Barney of this city and Newport, took place yesterday afternoon in Grace Church, Broadway and Tenth Street, where both the bride's mother and grandmother had been married. The ceremony was performed by the Right Rev. Herbert M. Shipman, Suffragan Bishop of New York.

The altar was decorated with vases of white chrysanthemums. Leading from the altar to the chancel rail were standards of white chrysanthemums and Australian tree ferns. The choir stalls were festooned with Southern greenery. On the first step leading to the altar were standards of white chrysanthemums, clusters of which were also placed on the ends of the pews in the centre aisle.

The bridal procession was preceded by the vested choir, who sang the wedding music from "Lohengrin." They were followed by the ushers, Archibald Alexander, Charles T. Bingham, Howard G. Cushing, Robert Livingston Stevens, Melville E. Stone Jr., William Fahshawe White, John K. Shaw Jr., Harry K. Harding, James Jackson Jr. and Thomas A. Whalen Jr.

Then came the bridal attendants. They were the Misses Edith Woodward, Sylvia Brewster, Florence Pratt, Virginia Garner, Priscilla Dodge, Mary Rawlins, Cynthia Pratt, a cousin of the bride, and Theodore Ayer of Boston. They wore frocks of pastel colored chiffon, two in yellow, two in mauve, two in green and two in pink. They all wore picture hats of bronze tulle and instead of bouquets carried ostrich feather fans of the same shades as their gowns.

They were followed by the maid of honor, Miss Hope Winchester, the bride's sister. She will be married to Herbert L. Pratt Jr., a son of Mr. and Mrs. Herbert L. Pratt of 1,027 Fifth Avenue, on Dec. 22. She wore a gown of blue chiffon and a large hat of bronze tulle. She carried an ostrich feather fan to match her gown.

The bride was escorted by her grandfather, Dallas Bache Pratt, who gave her in marriage. She wore a gown of ivory satin with a court train of rare old point d'applique lace. Her veil, of the same lace as the train, has been in the Pratt family for more than two hundred years and was worn by her mother and grandmother at their weddings. She carried a bouquet of lilies of the valley and gardenias. They were met at the chancel by the bridegroom and his best man, Wilson Lloyd Jr.

Riley—Meehan.

Miss Helen Mary Meehan, daughter of Mr. and Mrs. Thomas J. Meehan of 537 West 152d Street, was married to George W. Riley, son of Mr. and Mrs. Joseph Riley of Brooklyn, yesterday morning, in the Church of St. Catherine of Genoa. The Rev. Christopher McCann performed the ceremony and the nuptial mass following.

Starr—Hodgens.

Announcement has been made of the marriage of Miss Cornelia Hodgens, daughter of James O. Hodgens of Butte and Billings, Mont., to Theodore D. Starr, son of Howard W. Starr of 19 East Seventy-third Street, which took place in Sheridan, Mont., on Sept. 24. Mr. Starr is a grandson of the late Theodore B. Starr of this city and is a member of the St. Anthony and Williams Clubs. Mr. and Mrs. Starr will make their home in Los Angeles, Cal., for the present.

Graesse—Sherman.

The marriage of Mrs. Alice Weeks Sherman of 128 East Twenty-ninth Street, to Theodore Verier Graesse of 83 East Sixty-fifth Street, took place yesterday in the Spanish Church at 229 West Fourteenth Street. The ceremony was performed by the Rev. Paul Journet.

The bride is the daughter of Mr. and Mrs. John W. Weeks of Exeter, N. H. She and her former husband, Benjamin F. Sherman, were divorced on Oct. 15, in Reno, Nev.

ANNE KENNY ENGAGED TO EUGENE MEENAN

Governor and Mrs. Smith Attend Dinner at Which Her Parents Announce Her Betrothal.

Mr. and Mrs. William F. Kenny of 830 Fifth Avenue gave a dinner last night in Mr. Kenny's Tiger Room in the Mercantile Building, 44 East Twenty-third Street, to announce the engagement of their daughter, Miss Anne Kenny, to Eugene Meenan, son of Mr. and Mrs. Daniel F. Meenan of this city. Governor and Mrs. Alfred Smith were among the guests as well as Countess de Prorok, who is the daughter of Mr. and Mrs. Kenny.

Other guests at the dinner included Major and Mrs. John A. Warner, Mr. and Mrs. Daniel Meenan Jr., Mr. and Mrs. James Meenan, Miss Angela Meenan, James J. Riordan, Mr. and Mrs. Edward Meenan, Mr. and Mrs. Ernest Rice, Mr. and Mrs. Ernest Rice Jr., Miss Marie Kearney, Thomas Kelly, John Haskell, Donald Nightingale, Miss Dorothy Kane, Cornelius Cohalon, the Misses Irene and Catherine Cohalon, John B. Kane and Miss Mabel Bulger.

Kurtz-Kellogg Wedding on Nov. 13.

The marriage of Miss Dorothy Scott Kellogg, daughter of Mr. and Mrs. Paul C. Kellogg of 300 Riverside Drive, to Walter Raymond Kurtz Jr., son of Mr. and Mrs. Walter Raymond Kurtz of 418 Stafford Street, Germantown, Pa., will take place Nov. 13 in Ardmore, Pa.

Miss Kellogg was graduated from the Finch School in this city in 1925. Mr. Kurtz is a graduate of the University of Pennsylvania, class of 1923.

Mlle. Romano to Wed.

Special to The New York Times.

WASHINGTON, Nov. 4.—Letters written to friends here bring news of the engagement of Mlle. Youtana Romano-Avezzana, daughter of Baron Romano, former Italian Ambassador at Washington, to Vicomte Alain de Thieusies, counselor of the Belgian Embassy in Paris. The wedding will take place in January at the Italian Embassy in Paris, where the father of the bride is now Ambassador.

SOCIAL NOTES

New York.

Mr. and Mrs. Charles B. Alexander gave a dinner last night at Pierre's for Prince and Princess Achille Murat of Paris, Dr. and Mrs. Castex of Buenos Aires, McDougall Hawkes and Jerome B. Landfield. Afterward they took their guests to the Metropolitan Opera.

Mr. and Mrs. Philip C. Sawyer will sail tomorrow on the Roma. They will pass some time in Spain, and Mr. Sawyer will go later to England. When they return to New York in January they will go to their new home at 660 Park Avenue.

Mrs. Elisha Dyer arrived from Newport yesterday and will be at the Plaza for a few days.

Mrs. James H. Kidder will give a dance at 6 East Eighty-second Street on Monday night for Miss Rosemary Denckla Howe, daughter of Arthur Whitney Howe of Philadelphia, and Mrs. Kidder's son, Thomas Morris Avery, whose engagement was recently announced.

Evander B. Schley will give a dance for his débutante niece, Miss Shirley Behr, daughter of Max H. Behr of Pasadena, Cal., at Pierre's on the night of Dec. 20. The débutante is a grandniece of George F. Baker.

Mrs. William Saltonstall Gould has returned to 104 East Seventieth Street from the Sharon Inn, Sharon, Conn.

Dr. and Mrs. Walter Eyre Lambert have sent out invitations for the marriage of their daughter, Miss Mary Goethe Lambert, to Charles Hunt Welling on the afternoon of Dec. 2 at their home, 112 East Thirty-fifth Street. The wedding will be witnessed by relatives only and will be followed by a large reception in the ballroom of the Park Lane.

Mr. and Mrs. Philip A. S. Franklin will sail on the Homeric early tomorrow morning to attend the wedding of Miss Eleanor Pettinos, daughter of Mr. and Mrs. Charles E. Pettinos, to Richard A. Blow of Chicago, which will take place in the Procathedral, Paris, on Nov. 16.

Mr. and Mrs. A. Fitz Roy Anderson have returned to their home at 134 East Sixty-fifth Street.

Mr. and Mrs. John Macrae Jr. have returned from their wedding trip and are in their apartment at 131 East Ninety-third Street. Mrs. Macrae is the former Miss Anne Hinton, daughter of Mr. and Mrs. Osborn Rogers Hinton.

Mr. and Mrs. George Baylies Sanford have left their place, the Byways, Lawrence, L. I., and are at the Homestead, Hot Springs, Va., before returning to 4 East Ninety-fifth Street for the Winter.

Mr. and Mrs. Francis E. Drake, who have been at the Plaza since returning from Europe, have left for a visit of several weeks in Texas.

Mr. and Mrs. George Dudley Waring, who are still occupying their country home at South Norwalk, Conn., are spending a few days in town. They will return to New York early in December and be at the Plaza for the remainder of the Winter.

Mr. and Mrs. Robert Law Jr. are at the Marguery, where also are Mr. and Mrs. Cornelius H. Tangeman and Miss Violet Tangeman.

Mr and Mrs. Joseph A. Flynn have returned from Greenwich, Conn., and will be at the Barclay for the Winter.

The Countess of Suffolk will arrive from England next week on the Olympic and will be at the Madison.

Mr. and Mrs. Gardiner W. White of Oyster Bay, L. I., are at the Lorraine.

Mr. and Mrs. Delavan M. Baldwin of Yorktown Heights are at the Roosevelt.

Mr. and Mrs. Harold Smith have opened their apartment at 1,040 Park Avenue.

Mrs. George Rose gave a luncheon at Pierre's yesterday for Mrs. Theodore Roosevelt Pell, Mrs. Le Roy W. Baldwin and Mrs. Robert E. Tod.

Westchester.

The Beechwood Players, Scarborough's Little Theatre group, presented their first play of the season, "Omigosh," last night at the Beechwood Theatre on the Frank A. Vanderlip estate in Scarborough. Kathleen Bolton of Scarborough and Parker Fennelly of New York took the two leading rôles. Others in the cast included Judson Faire and Gladys Cripps of Pleasantville, Mae Schultz of Ossining, Otto Huddle of Briarcliff Manor and Charlotte Fischer of Scarborough. Knowles Entriken was the director. The play, by Edwin Stanley, never has been given before. It will be repeated tonight and tomorrow night.

Mr. and Mrs. Alfred E. Thurder of Tarrytown entertained at dinner last evening and took their guests to the Beechwood Players' performance.

A son has been born to Mr. and Mrs. Weymer H. Waitt of Ardsley-on-Hudson. He will be named Robert Haines.

Mrs. Caspar Whitney of Windover, Irvington, will give a luncheon today at Green Ridge Inn, White Plains, to 100 prominent Westchester women to introduce the new training school for nurses recently established at Grass-Lands Hospital. Miss Ruth Taylor, Deputy Commissioner of Public Welfare, and Miss Beatrice M. Bamber, Directress of Nurses at Grass-Lands, will speak.

Among the guests will be Mrs. Frank A. Vanderlip, Mrs. Philip W. Henry, Mrs. Charles B. Washburn, Mrs. John I. Kane, Mrs. George F. Secor, Mrs. Anthony M. Peterson, Mrs. Seth G. Ellogood, Mrs. E. C. Carter, Mrs. Walter Law, Mrs. E. F. Knapp, Miss Ruth Farnam, W. H. Lough and Mrs. R. M. Rix.

The Wayside Players of Scarsdale presented their first bill of the season last evening, giving "The Road to Yesterday." The cast included Mrs. Thorndyke Deland, Mrs. John M. Lawrence, Mrs. Hugh Adair, Mrs. Linus Keating, Mrs. Charles Wyckoff, Miss Emily Van Horn, H. V. Leonard, C. L. Whittier, William Mercer, Thomas Scofield, Robert Byers and Messrs. Irvine and Chamberlain. Mrs. Adair is the director. The performance will be repeated tonight.

L. G. Washburn of Larchmont has been elected President of the Orienta Beach Club, Mamaroneck. Among others elected are R. J. Southwell, New Rochelle, Vice President, and P. D. Wesson, Mamaroneck, Secretary. Charles J. Lamothe, New Rochelle; H. A. Brown, White Plains; R. C. Clifford, Otto R. Eggers and Roy Clark, Larchmont; D. J. McAuliffe and B. G. Smith, Pelham, and Charles R. Leo, Bronxville, are directors.

Long Island.

Mrs. Donald W. McKellar and daughters of Garden City have gone to Memphis, Tenn., to make their home.

Mr. and Mrs. George M. Taylor of Garden City have gone to Wilderville, Ore., to spend several months with their son.

Hamilton Wright of Hempstead has returned home from Choate School, Wallingford, Conn., for a short vacation.

Mrs. James T. Bryan of Garden City has returned from a stay at Hot Springs, Va.

Mrs. Loren W. Cowdrey of Garden City is visiting relatives in Utica.

Colonel and Mrs. John S. Hammond of Garden City are home from a visit to friends in Watertown.

New Jersey.

A fashion show under the direction of Miss Robertson and Mrs. Bruce A. Moore will be a feature at the bazaar to be held tomorrow afternoon at the Y. W. C. A. Building, Newark, by the Newark Auxiliary Guild of the Homeopathic Hospital. The booths will be in charge of Mrs. Albert C. Gibbins, Mrs. Edward D. C. Conkling, Mrs. Ernest Vannalts, Mrs. Frederick H. Rauh, Mrs. John W. Leek, Mrs. Leslie Hatfield and the Misses Mabel Brookfield, Eleanor Lantz, Alice Woodland, Hattie Dutton and Gertrude Stobaeus.

The list of patronesses for the Charity Ball of Englewood, to be held at the Englewood Golf Club on Dec. 3 for the benefit of the Englewood Hospital, has been completed. A large attendance is expected.

Invitations have been issued for the marriage of Miss Lillian Ruth Heim, daughter of Mr. and Mrs. Spencer Ayres of Orange, to Edwin Smith Gardner, son of Mr. and Mrs. L. B. Gardner of Hackensack on Friday, Nov. 12, at the Methodist Episcopal Church of Orange.

Mr. and Mrs. Charles Wesley Jones of Glen Ridge have announced the engagement of their daughter, Miss Lucille Jones, to Stanley Estey Cliff, son of Mr. and Mrs. Z. E. Cliff of West Somerville, Mass. Announcement was made yesterday at a luncheon bridge given by Mrs. Jones. Miss Jones is a graduate of the Kimberley School, Montclair, and spent last Winter in Paris. Mr. Cliff was graduated from Massachusetts Institute of Technology in 1920 and from the Law School of Boston University in 1923.

Professor and Mrs. Charles Rufus Morey of Princeton were hosts at a dinner last night.

Professor and Mrs. Charles Kennedy gave a small dinner last night in Princeton.

Newport.

Frederick S. Bachelier has been chosen superintendent of the Newport Casino, a gathering place of the Summer colonists. On Jan. 1 he will succeed Joseph W. Barrett, who is about to retire after forty-two years' service. Mr. Bachelier has been assistant superintendent since May, 1921. He is a native Newporter.

Mrs. O. H. P. Belmont evidently has no intention of again occupying Marble House, for the villa is being stripped of its furnishings. They are being taken to New York and, it is understood, will be shipped to Mrs. Belmont's chateau in France.

Mrs. Joseph Harriman left yesterday for a two weeks' visit in New York.

Mrs. George Peabody Wetmore and the Misses Wetmore concluded their season yesterday and went to New York.

Washington.

Alexander P. Moore of Pittsburgh, former Ambassador to Spain, is the guest of President and Mrs. Coolidge at the White House.

Baron Maltzan, the German Ambassador, gave a dinner last evening at the embassy in honor of Dr. Erich Koch, former member of the German Cabinet. Dr. Koch and his son, Reinhold, will sail for home tomorrow.

The Minister from Austria and Mme. Prochnik have gone to Philadelphia to be luncheon guests of Mrs. Bertrand Lippincott and attend the ceremonies in connection with the Austrian exhibit at the Sesquicentennial.

Mme. Bostrom, wife of the Minister from Sweden, will go to New York today with her young daughters and their guest, Mlle. Hammarberg, to remain for several days.

The Air Attache of the Italian Embassy, Commander Silvio Scaroni, will leave today by airplane for Norfolk to attend the Schneider Cup races.

Mr. and Mrs. Martin W. Littleton of New York are at the Mayflower.

800 HEAR DEFENSE OF MODERN PUPILS

Dr. B. B. Robinson Depicts the Future School for New Jersey Parents-Teachers Congress.

ASSAILS OLD DISCIPLINE

Lazy System, With Repression as Keynote, He Says—Conference Adopts Resolutions Today.

Special to The New York Times.

ASBURY PARK, N. J., Nov. 4.—A defense of the modern school child as being as amenable to discipline as the school child of past generations, features the opening session of the twenty-sixth annual conference of the New Jersey Congress of Parents and Teachers here today. Eight hundred delegates are attending.

This defense was undertaken by Dr. Bruce B. Robinson, Director of the Department of Child Guidance of the Newark public schools, whose theme was "Spare the Rod and Win the Child." He attacked physical punishment as archaic and painted a picture of a schoolroom where children could whisper and walk about the room without asking the teacher's permission when their study duties demanded it.

"Corporal punishment should be barred in every State by law. The old school problem was how best to make a child quiet and acquiescent. The aim of the modern-day educator is to permit normal tendencies, such as whispering and moving about, but to direct it intelligently.

"The old discipline was the lazy one. Repression was its keynote. If the modern school is to make the best of the material with which it works, then it must encourage rather than discourage the living of normal lives in schoolrooms."

Resolutions touching the welfare of children were introduced by Mrs. George L. Buck of Madison, Chairman of the Resolutions Committee. These will be voted upon tomorrow.

FRANCE TO DECORATE M'DOUGALL HAWKES

He's a Legion of Honor Commander—O. G. Smith a Chevalier—Miss Baker Rewarded.

By decree of the President of the French Republic, McDougall Hawkes, President of the French Institute in the United States, has been made a Commander of the Legion of Honor, and the institute's Vice President, Ormond G. Smith, has been made a Chevalier of the Legion. The honors will be conferred on them tomorrow by Maxime Mongendre, Consul General of France, at the institute's annual luncheon at the Ritz-Carlton.

At the same time, by decree of the French Ministry of Public Instruction, the decoration of Officier d'Académie will be bestowed on Miss Adelaide Baker, for more than forty years a teacher of French in the Lowell (Mass.) High School. This decoration indicates the interest France is taking in the extension of the knowledge of the French language through American teachers.

Mr. Hawkes and Mr. Smith received part of their early education in France. Miss Baker has studied in Paris.

In the absence of the French Ambassador Henry Beranger, who is now in Paris, Count de Sartiges, Chargé d'Affaires, will represent the French Embassy. There will also be present some of New York's best known French citizens, and Prince and Princess Achille Murat of Paris. Several portraits will be presented, to be hung later in the French Museum of Art.

Luncheon for Two Debutantes.

Miss Gwendolyn W. Talbot gave a luncheon yesterday at Pierre's for Miss Carroll Ferguson, débutante daughter of Mr. and Mrs. Alfred L. Ferguson of Greenwich, Conn., and Miss Sarah Potter Conover, débutante daughter of Mrs. Richard S. Conover. The guests included Mrs. Frederick B. Humphreys, the Misses Grace Tingue, Winifred Mapes, Betty Hamilton, Dorothea Morrell, Hope Richardson, Elsie Moore, Ottilie Schreiber, Marian Batterman, Charlotte Littlejohn, Frances Gillmore, Katharine Tod, Evelyn Talbot, Pauline Dodge, Constance Fox, Elsie Barber, Cecilia Fuller, Mildred Vander Poel, Ethel Schniewind, Gwendolyn Rose, Elmira Rockefeller, Adelaide Hutton and Marie Louise Schreiber.

CHAIRMEN SELECTED FOR HOSPITAL DRIVE

Theodore E. Whitmarsh Again to Head Committee of Trades and Professions.

Announcement of the names of the Chairmen of the trades and professional groups which will cooperate in the annual appeal for $1,000,000 to help care for the sick poor in the fifty-six non-municipal hospitals that are members of the United Hospital Fund was made last night by Henry J. Fisher, President of the fund. The appeal for funds will be made during Thanksgiving week.

Mr. Fisher said Theodore E. Whitmarsh would serve again as Chairman of the Committee on Trades and Professions. The following will be Chairmen of groups:

Advertising and Publishing, Stanley Resor.
Bankers and Brokers, James Speyer, Chairman; Walter E. Frew, Associate Chairman.
Building and Allied Trades, Otto M. Eidlitz.
Carpets and Furniture, George Nicols.
China and Crockery, William Fitcairn.
Clothing, William Goldman.
Coal and Mining, Olin J. Stephens.
Drugs and Chemicals, Herman A. Metz.
Grocery, John C. Juhring.
General Insurance, Ferdinand Lafrentz.
Life Insurance, Darwin P. Kingsley.
Jewelry, Leopold Stern.
Lawyers, William C. Breed.
Leather and Hides, Robert S. Binger.
Meat and Meat Products, J. Ottman.
Merchandise, Thomas Victor, Chairman; Jesse Isidor Straus, Vice Chairman.
Metals, Berthold Hochschild.
Paints and Varnishes, E. S. Phillips, Chairman; David A. Ansbacher, Treasurer.
Paper, Hugh Chisholm.
Railroads and Railroad Supplies, Howard Elliott.
Real Estate, Joseph P. Day.
Silk, Albert Blum.
Storage and Warehousing, Frank A. Horne.
Sugar and Coffee, James H. Post.
Woolens and Worsteds, Philip E. Schell.

AUTUMN FLOWER SHOW OPEN

Chrysanthemums the Leading Flowers—Awards to Be Made Today.

The new exhibition hall of the American Museum of Natural History, Central Park West and Seventy-seventh Street, was opened for the first time last evening for a private view of the Autumnal exhibition of the Horticultural Society of New York. Chrysanthemums are the leading flower, but there is a large collection of orchids, roses and other blooms.

Exhibits are from Mrs. H. M. Tilford, Mrs. Herbert L. Pratt, Mrs. F. A. Constable and other private growers; also from well-known commercial growers, and the prizes range as high as $150. There are also gold and silver medals, and these and the other awards are to be given out today. Theodore A. Havemeyer is President of the society and F. R. Newbold is Secretary-Treasurer.

The exhibition, free to the public, is open from 9 A. M. to 10 P. M. today and tomorrow and on Sunday from 2 until 5 P. M., when it closes.

ADD $16,000 TO CUBAN FUND

Three Donations Are Announced for Hurricane Relief.

The Cuban Relief Committee of New York announced yesterday that $16,000 had been added to the fund being raised to restore property damaged by the recent hurricane in Cuba. The United Fruit Company gave $10,000, John McE. Bowman $5,000 and Secretary of State Kellogg $1,000. In addition to his personal subscription, Mr. Bowman directed that one day's gross receipts of the Seville-Biltmore Hotel at Havana be donated to the relief fund. It is expected that this will add another $5,000 to the fund.

A tabulation made by the relief committee indicates that close to $400,000 has been contributed by Americans, including $100,000 subscribed by the Red Cross.

FRESHMEN WIN FLAG RUSH.

Overcome City College Sophomores in Annual Battle.

The freshmen of City College won the semi-annual flag rush yesterday afternoon. They and the sophomores met in the Lewisohn Stadium at 12:30 P. M. and for an hour and a half several hundred students struggled.

The end, of course, was the carrying of the rush. But the immediate ends were shreds of enemy clothing, the real trophies of the mock war. Glory was achieved by both sides in this respect, but the palm of victory finally went to the freshmen. Many students and some of the Faculty witnessed it and declared it a good scrap.

Mary Washington Chapter Luncheon

Mrs. Fenton B. Turck of 14 East Fifty-third Street, is in charge of arrangements for a luncheon for the Mary Washington Chapter of the Daughters of the American Revolution which will be held at the Plaza on next Tuesday.

Party to Aid Foster Mothers' Work.

A card party to aid the work of the Foster Mothers' Association of America, of which Mrs. Philip Simon is President, will be held at the Astor on the afternoon of Nov. 15.

NEW HOTEL BARCLAY OPENS

Many Society Notables Attend a Dinner and Dance.

The new Hotel Barclay at 111 East Forty-eighth Street was formally opened last night with a dinner and dance arranged by the Board of Directors, of which Eliot Cross is Chairman. Preceding the dinner, the guests took occasion to inspect the public rooms and a number of representative suites. There are two dining rooms on the main floor of the hotel and a terrace where tea will be served as well as a large lobby. The furnishings and decorations are in the American Colonial period. The oak-paneled dining room is copied from the home of Washington on the Potomac. John F. Sanderson is the managing director of the hotel and Fred Swoboda, formerly of the Ritz-Carlton, is maitre d'hotel.

Many families prominent in New York social life have taken apartments at the Barclay for the Winter. Persons who make their home at the hotel, who were present at the dinner, included Mr. and Mrs. Walter W. Law, Mr. and Mrs. Albert Plimpton, Mr. and Mrs. Harold Strebeigh, Colonel and Mrs. Eben Pike, Mr. and Mrs. John A. McKay, Mr. and Mrs. Harry E. Hollins Jr., Mr. and Mrs. Frederick M. Godwin, Mr. and Mrs. Frederic de Zaldo, Mr. and Mrs. Edward L. Rossiter, Mr. and Mrs. S. F. Laucks, Mr. and Mrs. E. Dimon Bird, Mr. and Mrs. Finley P. Dunne, Mr. and Mrs. Walter S. Brewster, Mr. and Mrs. Josef Stransky, Mrs. Henry Hine, Dr. Gibson Maupin and Dr. Gilman S. Currier.

Mr. and Mrs. Charles H. Sabin, Mr. and Mrs. John R. Tod, Mr. and Mrs. John Sloane, Mr. and Mrs. R. T. Haines Halsey, Mr. and Mrs. Ira A. Place and Mr. and Mrs. Hugh S. Robertson were among the guests of Mr. and Mrs. Eliot Cross and John W. Cross. Mr. and Mrs. John F. Sanderson gave a dinner for some friends from West Point including Brig. Gen. Merch B. Stewart, commandant of the post, and Mrs. Stewart; Colonel and Mrs. E. J. Timberlake, Colonel and Mrs. C. C. Carter, Captain and Mrs. T. D. Joyner and Mrs. Harriet P. Rogers.

Others with guests included Colonel and Mrs. Nicholas Engel, Dr. and Mrs. Henry Cowles, Mr. and Mrs. J. H. Barnard, Mrs. Harrington Mills, Miss Margaret Gordon, Mr. and Mrs. Edward H. Crandall and Mr. and Mrs. William Everdell Jr.

HEIRESS RISES IN BUSINESS

Jane Morton of Chicago Wins Post Rated at $50,000 a Year.

CHICAGO, Nov. 4 (AP).—Jane Morton, a Chicago heiress to millions, is making good in the automobile business in what her fellow salesmen would call a big way.

The Chicago factory branch of a motor car company has announced her promotion from saleswoman to manager of the custom body department, and her income in that post is said to promise about $50,000 a year.

Jane, after graduating from school at Boston, began selling motor cars, and her friends say her commissions have averaged $100 a day. She also has an interest in an antique shop.

She is the daughter of Mark Morton, salt and sugar magnate, and her family is linked by marriage to the packer families of Cudahy and Swift.

HOSTS TO ART DELEGATES.

Mr. and Mrs. Rockefeller Jr. Entertain Oriental Conference.

Mr. and Mrs. John D. Rockefeller Jr., entertained at their home last night the last session of the International Conference for Oriental Art, which has been meeting recently in Philadelphia.

Dr. Otto Kumel, director of the East Asiatic Museum in Berlin, discussed Chinese sculpture, explaining the difficulties confronting the scholar in this field in view of the fact that the Chinese did not regard sculpture as one of the greatest arts and consequently left only the most meagre records.

Professor Arthur Upham Pope, Advisory Curator in Near Eastern Art at the Chicago Art Institute, discussed the so-called Polonnaise carpets, woven for the Shahs of Persia to present to European Potentates. Dr. Phillis Ackerman spoke of the famous set of Rockefeller Gothic tapestries, "The Hunt of the Unicorn."

Besides the delegates, a small group of other guests were present.

In Aid of Knickerbocker Hospital.

The annual bazaar for the benefit of the Knickerbocker Hospital will be held this afternoon at the Plaza. Articles suitable for Christmas gifts will be offered for sale and tea will be served. The Women's Auxiliary of the hospital, of which Mrs. William G. Ames is President, has arranged the bazaar under the direction of Mrs. Fred Palmer Solley.

AID FOR LUTHERAN COLLEGE

Clergy Here Pledge Help to Head of Gettysburg Seminary.

Pledges of personal interest and financial support to the Gettysburg Theological Seminary at Gettysburg, Pa., were made yesterday by a score of Lutheran clergymen who were hosts at a luncheon for the Rev. John Aberly, newly installed President of the seminary.

Dr. Aberly announced a policy of sending the entire senior class on a Spring visit to this city that the students may see how inner mission work is conducted. He also proposed "clinics" of one month for men of the graduating class, lending each prospective minister to the pastor of a metropolitan church to study the pastor's method. He said nearly $200,000 was being raised for endowment by six synods in Pennsylvania, Maryland and West Virginia.

Celebrate Grace Burton's Birthday.

Robert Mainser gave a theatre party last night for Miss Grace E. Burton in celebration of her birthday, and later took his guests to the Club Mirador for supper and dancing. In the party were Mr. and Mrs. Russell E. Prentiss, Dr. and Mrs. Harry M. Archer, Mr. and Mrs. George H. Engelhard, Mr. and Mrs. Edwin Franko Goldman, Miss Georgia Engelhard, H. F. Dawson and Harold Content.

Supper Dances for Peace Fund.

The first of a series of three supper dances for the benefit of the Peace Fund will take place tonight at the Park Lane. Maurice will dance and several other entertainment features have been planned.

Those treasures that thrill

IT IS the Louvre. You stand before a great picture. Enrapt. In reverence. And all your senses surge to the thrill.

In the galleries of Davis Collamore, you gaze upon a Tea Service of rare Crown Derby or Old Spode of the period of 1798. From the personal cupboard of a proud British Baronet—and again comes the thrill.

Also the world's richest in modern day wares.
A wide selection and at moderate prices.

Davis Collamore & Co., Ltd.
OVER A CENTURY OF CHINA AND GLASSWARE SUPREMACY
7 and 9 East 52nd Street
(New Galleries)

HENNING
ANNIVERSARY SPECIAL
Strap effects $11.50 Opera Pump—all leathers and heel heights
Formerly $15.50 to $17.00

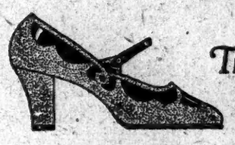

The Flora
Brown Suede with Cherry Patent Leather Trimming
Oxford Straps $15.50 Novelty Models Evening Slippers
Formerly $18.50 to $21.50
HENNING BOOT SHOP
575 Madison Avenue, New York

DE PINNA
Importers and Outfitters
5th Avenue at 50th Street

American Art Galleries
Madison Avenue 56th to 57th Street
Sale Today at 2:15 p.m.
Early American Furniture
THE MARGOLIS COLLECTION
MAHOGANY bureaus, secretary-bookcases, dining tables and chairs; Walnut chests, pine cupboards; Sheraton four-post bedsteads; Cherrywood, walnut and burled-ash highboys; Hepplewhite sideboards and grandfather clocks, maple side chairs and inlaid sofa tables, pole-screens, Duncan Phyfe sewing and drop-leaf tables; Washington mirrors and kindred examples
Sales conducted by Messrs. O. BERNET and H. H. PARKE
AMERICAN ART ASSOCIATION · INC ·
Managers

BOYS'
SUITS OF IMPORTED TWEEDS and SHETLANDS
Through our permanent offices in London we secure the choicest productions of the British mills simultaneously with their appearance in England.
Our exclusive single and double-breasted models in sack suits for boys from 7 to 15 years are presented with or without waistcoats in tweeds and shetlands known for their extreme durability.
The correct furnishings, footwear and headwear for boys of all ages.

THE BUSINESS WORLD

Saturday—3½ per cent. for the best names. Monday—3½ per cent. for the best names. The quotations are for six months' paper.

Vogue for Fans Will Help.

The display of elaborate ostrich fans at the 1926 opening of the Metropolitan Opera season here recently, following the vogue for them that has apparently been set by Queen Marie of Rumania, was very welcome to importers of these feathers. Not only will there be a good outlet supplied for them if the vogue for the fans "catches on" all over the country, but the psychological effect of having ostrich once more in the public eye will doubtless stimulate its use in other directions. Although it was said yesterday to be too much to predict a general revival of ostrich, the opinion was expressed that there is every reason to expect considerable activity in the feathers in the course of the next several months.

Hosiery Trading Irregular.

Irregularity continues to mark trading in hosiery here. Full-fashioned silk goods for immediate delivery are moving well, especially gunmetal hose with black heels, but there is some hesitancy reported in the operations of the jobbers on the lower-priced full-fashioned lines for Spring delivery. Wholesalers seem not altogether certain that the trend of raw silk values will not bring lower prices for the finished goods. All-cotton hose are moving slowly, as they have for some time, but a nice business is being done in practically all kinds of wool hose. High-grade silk and wool mixtures for women have been selling especially well of late.

Trends in Juniors' Dresses.

In junior dresses some manufacturers are now offering merchandise made up for special sales purposes, in which tweeds, plaids and velvet styles are outstanding. The Fall season in this field is said to have been a duplicate of the good business in misses' and women's dresses. Spring lines are being shown in which silks are stressed. The principal offerings so far comprise dresses of flat crêpe and georgette in the new Spring shades. Among the design details are apron effects, tunics and panels in harmonizing or contrasting color arrangements.

Cold Snap Needed for Overcoats.

While retailers have been doing an increasing volume of business in overcoats, the turnover so far has not worked back to the clothing manufacturers or the mills. The stimulation of a continued cold snap is necessary for this, and clothing and woolen goods factors still expect a strong call for merchandise later on to replenish depleted retail stocks. Stocks of garments in the hands of the cutters are not large, and a similar condition is said to be true of the stocks of overcoatings.

Sports Coats Move Well.

Despite the comparative slowness in the sale of dressy coats, those which come under the head of sports or utility garments are doing very well. The call for this merchandise is one of the bright spots in the present coat situation. In a number of instances these coats are made of the new Spring fabrics, shipments of which have only recently been made by the mills. Accordingly, the high colored plain patterns are featured. The brighter and more varied the plaid the more interest retail buyers are said to be showing. Nearly all of the coats are fur-trimmed in mushroom or shawl collar effects.

Gray Goods Sales Fair.

While there was quite an active inquiry for some "numbers" in the local gray goods market yesterday the volume of business actually put through was hardly more than fair. Near-by lots of 38½-inch 64-60 printcloths were sold at 6¾ cents, and there was trading for December in that construction at 6¾ cents. December deliveries of 39-inch 68-72s were sold at 7¼ cents. Thirty-six-inch sheetings were sold on the basis of 5¾ cents for 6.50s and 6 cents for low-count 6.15s. Spot sales of 37-inch 48-square, four-yard sheetings were put through at 7 cents. Not much was done in the fine-yarn goods, principally due to the inability of buyers and sellers to get together on delivery and price. Some business in carded 100-60 broadcloths was done at 10¼ cents for December, with 10 cents asked for the 90-80s. In the specialties there was trading in pajama checks at 7¾ cents.

Knit Goods Show Little Change.

Little change has taken place in the knit goods situation here in the last week, so far as heavyweight underwear is concerned. The more seasonable weather of the last several days has brought with it an added demand for rush shipments on the part of those jobbers whose stocks are not sufficient to meet retail demands, but relatively few of the mills are in a position to put goods out rapidly. The principal question in this end of the market is when 1927 lines will be opened, and on this point nothing definite was available yesterday. All indications favor a delay in pricing the new lines until after Jan. 1, particularly in view of the jobbers' position in the matter, but this does not mean that an earlier opening may not be forced by manufacturers who may not subscribe to the general view. Spring lines continue neglected, although there is a belief in some quarters that the latter part of this month will see the beginning of some active buying of nainsooks and similar goods.

Glove Ordering Is Active.

Glove manufacturers here report a very active demand from retailers and resident representatives for both fabric and kid gloves. Cooler weather has stimulated reordering of staple merchandise, while the approach of the holiday season has swelled the volume of business in the fancies. Owing to its popular price appeal, manufacturers and importers say the fabric glove is having one of its best seasons. The novelty merchandise features various kinds of embroidered treatments, with the fancy cuff much used. In kid gloves the two-button style is being given much attention.

Sweater Sales Keep Up Well.

Although reports from the sweater end of the knit goods trade do not exactly agree as to the volume of business that is now passing in these goods, the best indications are that the jobbers are still taking them in good volume. With the coming of colder weather there has been a heavier call for "shakers," and the demand for the so-called lumberjacks also is good. Sports jackets in mixture effects are being taken well by the wholesale trade, and there is little apparent diminution of the call for novel high-color effects in the pull-over type of garment. October business in sweaters was said yesterday to have been extremely satisfactory. In some cases the largest volume in many months was done.

Prepare for Holiday Selling.

Active retail preparations for one of the biggest, if not the biggest, holiday seasons on record are now being made by retailers, particularly the large department stores. Additional space for holiday goods is being set aside and detailed plans for the sale and delivery of the merchandise are being carefully worked out. It is the impression of retail executives seen here yesterday that consumer buying will start early. Some of it in fact is being done already, as increased sales totals in several "holiday departments" show. The bulk of the consumer purchasing, however, is expected to develop after Thanksgiving and it is to this period, as usual, that the stores are now giving their attention so that the greatest retail efficiency may be obtained.

BUSINESS RECORDS

BANKRUPTCY PROCEEDINGS.

SOUTHERN DISTRICT.

Petitions Filed—Against

30-8 WEST 73D STREET CO., INC., apartment house, 30-8 West 73d St.; by M. I. Aronson, for $600; Kraus & Silverman, Inc., $1,000; Jonas Hoch, $100; E. Bright Wilson was appointed receiver for the corporation in an equity action on Wednesday. While the petition lists the liabilities at $150,000 and the assets at $25,000, the liabilities were altered in the equity complaint to be $1,442,000, including mortgages of about $1,300,000, and the assets were given as $600,000.

RAY SHIRT SHOPS, INC., 1,209 and 1,220 Broadway, by Henry Hymes, for $300; Clara E. Vogel, $300; Clara Fox, $300; Howard C. Haddin was appointed receiver, under $2,000 bond, by Judge Goddard. Liabilities, not stated; assets, about $4,000.

STEIERMAN, INC., doing business as the Wildorf Clothes Shop, 505 Main St., New Rochelle, by Samuel Cohen, for $310; Jacob Silshewitz Sons Co., Inc., $110; Benjamin L. Salinger, $193. Liabilities, about $19,500; assets, about $10,000.

Petitions Filed—By

PAUL H. POLLOCK, doing business as Nauheim Pharmacy, 250 Columbus Ave. and 900 Grand Concourse; liabilities, $137,062; assets, $20,000 in stock. William J. Millard was appointed receiver, under $2,500 bond, by Judge Goddard. Principal creditors are Max G. Birkham, $24,000, secured; Abraham Stoller, $21,000, secured; Dr. Max Bressler, $5,000, secured; Max Cooper, $5,000, secured; Bauer & Black, $16,000; H. S. Breslau, $7,000.

B. & B. FUR CO., 133 West 33d St., liabilities, $5,420; assets, $975. The members of the firm are Jacob Berger and Samuel Bereson.

Schedules Filed.

MANUEL J. BADRENA, manager, 2,312 Parkside Av., liabilities, $15,429; assets, $2,537, main item being accounts, $1,894. Principal creditors are Morris Plan Co. of New York, $9,200; Clarke Bros., $2,700.

HENRY T. PRICE PRESS, INC., Mount Pleasant St. and Stanley Av., Mamaroneck, liabilities, $7,373; assets, $29,065, main item being machinery, $21,240. Principal creditors are Mergenthaler Linotype Co., $6,219, secured; Larchmont National Bank, $6,750; Miehle Printing Press and Manufacturing Co., $2,539; Damon Type Founders, $2,020; American Type Founders, $2,361; Trust Co. of Larchmont, $2,250.

EASTERN DISTRICT.

Petitions Filed—By

OSCAR I. LAMBERGER, promotion advertising, 9,419 124th St., Richmond Hill, L. I. Liabilities, $18,684; assets, $700.

ALFRED BONO, shirt maker, 916 East 98th St., Brooklyn.—Liabilities, $25,480; assets, $80.

WILLIAM MEEKER LEONARD, cashier for the Kings County Lighting Co., 9,920 4th Av., Brooklyn.—Liabilities, $4,329; assets, $94.

PHILIP and HYMAN LERMAN, copartners, trading as Lerman Bros., dairy store, 168 Havemeyer St., Brooklyn.—Liabilities, $2,945; assets, $1,710.

JOSEPH STEIN, shoe salesman, 2,148 East 8th St., Brooklyn; no schedules attached.

Receivers Appointed.

SAMUEL SILVERMAN, 1,704 Mermaid Avenue, Brooklyn. Judge Inch has appointed John T. McCaffrey, in bond of $500.

OTHER DISTRICTS.

Special to The New York Times.

UTICA, N. Y., Nov. 4.—Isaac Smith and Samuel J. Smith, conducting the Dependable Furniture Company of Utica, filed a petition in bankruptcy in Federal Court. Liabilities of $20,700 and assets of $19,287.

Creditors filed a bankruptcy petition against Frank M. Muncy, a grocer of Syracuse, whose liabilities are $50,000 and assets $15,000.

ASSIGNMENTS.

SAMUEL ATKIS, dress shop, 1,592 Pitkin Av., Brooklyn, to Essie Gluchofsky, 219 Barrett St., Brooklyn.

MAE H. OBREY and HARRY DRATLER, doing business under the name of Rival Embroidery Supplies, 499 Sixth Avenue, to Joseph W. Berliner, 51 Chambers Street.

LOUIS MIRSKY, 241 East 121st Street, the Bronx, dry goods, to Charles C. Parmet, 217 Broadway.

STUZIN DRUG COMPANY, INC., 2,878 Broadway, drugs, to Herman H. Horowitz, 615 Crown Street, Brooklyn.

JUDGMENTS.

Filed yesterday, the first name being that of the debtor:

In New York County.

Altman, Grover D.—J. Margulies.....$840.22
Andavalloglou, Hercules — A. Georgiades.....$1,545.35
Anttanasio, Raymond—St. Denis Offices Corp.....$224.76
Adelman, Amalie R.—Columbia Casualty Co.....$2,000.00
Bussenius, Luellen T.—Gilchrist Realty Corp.....$650.24
Birchill, Mary—L. J. Haines.....$111.91
Berry, Chas. W., compt.—W. J. Schleffelin Co.....$35.00
Besser, Philip W.—Resource Holding Corp.....$2,002.35
Bielin, Harry—Burke Golf Co.....$523.11
Benedice, Antonio and Morris M. Brenner—L. Whitelaw.....$226.35
Bielenberg, Henry—R. H. Pierson.....$240.90
Becker, Max—Perfect Shirt Co., Inc.....$115.86
Blossom Building Corp.—A. Bangser.....$432.45
Bell, Isidor—S. Calhoun.....$395.12
Cordes, Henry—I. Tall, et al.....$170.15
Cohen, Morris—K. J. Neville.....$215.25
Clark, F.—Hunt'gton—American Glycerine Co.....$334.38
Cortenaye, Di Juanita—Abraham & Straus, Inc.....$341.15
Catalino, Carl—P. Bongiorno.....$892.70
Brown, Abraham—E. D. Hopkins.....$823.67
Clark, Fred—W. Smith.....$160.25
Carney, Daniel F. and Louis Hoesterey, Jr.—Weber & Heilbroner.....$140.26
Catlin, Mary B. and Curtis R. Hathaway, exrs., &c.—Mutual Trust Co. of Westchester County.....$10,519.27
Dewar, Rosenau G.—M. E. Dewar.....$560.00
Catlin, Mary B. and Curtis R. Hathaway, exrs., &c.—Mutual Trust Co. of Westchester County.....$3,546.73
Same—Same.....$12,741.22
Carmel, Joseph—Resource Holding Corp.....$827.60
East Asiatic Co., Ltd.—Gordon Wolf, Howes Co., Inc.....$15,000.38
Ehlin, Henry—Careful Realty & Construction Co, et al. (costs).....$114.75
Flanders, Carl S.—W. L. Cosgrove.....$976.12
Fleischmann, Wm. H.—Heinemann Co.....$838.14
Faggen, I. Jay—Thrift Foundation, Inc.....$102.90
Ford, Austin, Jr.; James W. Power and Joseph McGarrity—M. B. McGreal (costs).....$270.45
Freiman, Jacob—President, &c., of Manhattan Co.....$5,073.75
Glass, Louis—St. Denis Offices Corp.....$117.83
Gottesman, Hannah—Standard Oil Co. of N. Y.....$162.48
Gobel, Helen—M. M. Urband.....$1,707.00
Goldman, Julius—S. Goldberg.....$238.98
Garrson, Murray W., and Murray W. Garrson, Inc.—Greenwich Bank of City of N. Y.....$2,097.90
Grossman, Abraham—Brown & Schwartz, Inc.....$1,264.55
Graffe, Frances—L. Newland et al.....$121.45
Geosmar, Ludwig—M. E. Bryan.....$7,506.47
Grammas, John—August Bellon, Inc.....$2,127.70
Gary, Frankel & Sons, Inc., and Samuel Frankel—President, &c., Manhattan Co.....$7,162.95
Hyman, Barnett—Miller Rubber Co. of N. Y.....$1,964.25
Hill, Richard J.—L. L. Moore.....$3,901.77
Hadden, Elisabeth M.—Hagedorn's, Inc.....$419.27
Henry Funds Construction Co., Inc.—Metropolitan Lumber Co.....$871.25
Isab Realty Co., Inc., and Abraham Young—London Lightingwares Corp.....$2,629.89
Ingraham, Emmons—Mail Co.....$1,713.85
Jaeger, Kurt H.—House, Cole & Jaeger.....$1,044.74
J. M. Horton Ice Cream Co.—M. Flertner.....$2,145.35
Kaplan, Joswph—S. Blickman, Inc.....$539.40
Kovee, Jean M.—Albert & Davidson Pipe Corp.....$336.94
Kwan, Harry and James J. Millman—H. Berkowits.....$458.10
Kay, Geo. B.—I. Krakauer.....$205.15
Lally, Wm. L.—G. Acaglia et al.....$551.05
Levin, Milton J.—J. Kleinfeld.....$1,857.00
Lunch Wagon Operators, Inc. and Empire Diners, Inc.—N. Cooper.....$279.25
Levy, Jack—Resource Holding Corp.$1,047.00
Lewis, Harold G.—Mosh Realty Corp.$564.42
Lasky, Joseph—E. Cooperman.....$165.15
Michalski, Edw. J.—Jacob R. Gold & Co.....$212.92
McGuinness, Michael F.—Thrift Foundation, Inc.....$128.70
Meinicker, Hyman—J. Shapiro.....$368.60
Mirsky, Max—L. Neidle.....$718.47
Mints, Isidor—Resource Holding Corp.....$2,087.14
Mathison, William E.—D. C. Cos.....$245.23
McKay, William N. and Equitable Surety Co—People, &c.....$2,000.00
Marshall, William E.—A. Marshall, costs.....
National Surety Co.—F. C. Harft.....$1,011.00
Neuburger, Robert W.—Minzier & Kneisler.....$1,065.60
N. W. Amusement Corp., Hyman Nadler and Samuel Wechsler—C. J. B. Realty Co., Inc.....$1,076.00
Noegelin, Arthur E.—320 Wadsworth Av. Corp.....$135.41
Orlo Realty Corp.—L. Stephens.....$850.06
Opperman, William C.—Alfred Williams & Co., Inc.....$547.98
Olsow, John W.—Heating and Piping Contr. N. Y. Clow Assn., Inc.....$865.83
Pasternack, John, by gdn.—S. Mann.....$110.72
Parsons, Carl C.—J. A. Hughes.....$1,430.75
Parnass, Rose—105 East 63d St. Corp.....$179.80
Panizzo, Louis—H. Berkowits.....$271.65
Patricia Shoppes, Inc.—Vogue Ladies Furnishings & Infants' Wear Co., Inc.$2,166.25
Paluszek, Adam—Commercial Credit Corp.....$237.60
Paladino, Joseph—Indian Refining Co., Inc.....$1,133.85
Public Welfare Laundry Service, Inc.—A. Karolitzky.....$1,134.51
Rita, Emil J.—A. Broder.....$1,134.51
Rainville, Louis F.—S. Schechter.....$330.15
Rolfe, Benjamin A.—C. B. Maddock.$3,864.52
Rice, Chas. L.—Studio Apartment Co., Inc.....$207.60
Rosenbluth, Miles, and Benjamin Diamond—J. Thalheim.....$19,163.10
Sperling, Harry—H. S. Fischer.....$444.91
Sanders, Nathan—Geo. P. Ide & Co., Inc.....$181.06
Schuman, David—Sperry & Hutchinson Co.....$106.19
Shreve, Joseph N.—Keller Tailors Trimming Co., Inc.....$238.60
Stanold Co., Inc., and Jerome Stulin—Wm. A. Case and Son Mfg. Co., Inc.....$23,945.91
Schermerhorn, Shepgard G.—M. L. Fox.....$425.00
Simon, Ben and Mollie—Y. Goldberg et al.....$131.75
Trio, Joseph—Atlantic Commission Co., Inc.....$1,306.25
Wilensky, Michael—J. Barondess.....$237.15
Weiss, Harry—J. Berger.....$349.15
Thwaites, John—A. E. Jones.....$12,561.63
Williams, Bruce T.—Hartford Leather Goods Co., Inc.....$119.15
Williams, Edgar L.—Chas. H. Vail & Sons, Inc.....$165.84
Weidd Rubber Co., Inc.—Godyear Tire & Rubber Co., Inc.....$196.77
W. T. Munro Mfg. Corp.—United States Chain Co.....$228.01
Wolfson, William—J. Bard.....$128.20
Webel, Abraham—H. Kramer.....$324.40
Yalick, Patrick—Pierce Lumber & Coal Co., Inc.....$107.17

In Kings County.

Garber, David and Sara—Abraham Dimond.....$1,905.73
Nassau Electric R. R.—Lollis Realty Corp.....$10,190.90
Fanning, William, et al.—People.....$10,900.00
Carving & Guilfoyle—Same.....$300.00
Cusumano & Buzzo—Same.....$4,000.00
White & Guilfoyle—Same.....$300.00
Mancuso & Scarpato—Same.....$2,500.00
Bernstein, Samuel—Edmund Dantes.....$87.42
Parade Apartments Co., Inc., et al.—Darryl Austey.....$448.40
Hill'er, William, et al—The National City Bank.....$191.75
Garcia, Eugene—Morris & Bessie Jacoff.....$138.16
Adler, Joseph—Mary L. Brower.....$100.58
Ciccione, Elvira, et al—Ferdinando Dest.....$146.90
Beling, Henry M.—Hugo Krensel.....$277.26
Brown, Frank—Manhattan Wire Products Co., Inc.....$238.38
Janoff, Abraham—Rose Rosenberg.....$31.90
Polonsky, Mollie—Samuel Widder.....$363.37
Moses, Evelyn, et al—Food Dealers Loan & Investment Corp.....$1,479.85
Riccs, Francesco—Giuseppe De Gelerarno.....$47.40
Hickey, William J.—National Casket Co.....$118.10
Cirlin, Samuel A.—Joseph Goldstein.....$119.60
Chaims, Jerome—Herman Dierlamm.....$83.37
Fernniglietta, Jessie—Pontus Peterson.....$224.90
Tanilo, Antonio—Frank Caponi.....$104.20
Williams, Jane—David I. Poplowitz.....$13.90
Same—Morris Poplowitz.....$274.90
Brooklyn Jewish Chronicle Inc.—Sidney F. Strongin.....$543.40
Blalick, Max—Girlish Realty Co., Inc.$190.90
Goddard, Matilda—Minnie and Selma Miller.....$215.80
Best, Inez—Same.....$242.40
Feldman, Frank—Barnet Heid.....$539.80
Mankowich, Gus—Dayton Scale Co.....$207.58
Gilch, William—W. F. Mangels Co.....$365.83
Homoky, Eugene—Frederick L. Sueshole.....$1,521.10
Newman, Harry—The Arco Co.....$1,091.53
Parrish, Fannie—Minnie Dress et al.....$82.40

In Bronx County.

Coughlan, George W., and Coughlan & Co., Inc.—H. Goldberger.....$936.02
Finocchiaro, Rose—Noonan Building Material Co., Inc.....$467.63
Geelan, James—I. Stern.....$1,839.05
Greenberg, Julius—H. Fisch.....$376.00
Jaffe, Ethel—S. Haselnus.....$295.20
Kalmowitz, Meyer and Isaac—People State of N. Y.....$500.00
Lehigh Valley R. R. Co.—H. Hopkinson.....$5,227.54
Langfelder, Arthur—M. M. Broom et al.....$262.35
Perrick, Eva—J. Subin.....$273.69
Naumiinello, Paul and Sunday—E. J. Marries.....$321.75
Yeo, Walter H.—H. A. Schirman.....$331.97
Same—Same.....$552.27

In Queens County.

Antonak, Walter—Ferndale Sash & Trim Co.....$748.20
Abbott, Charles A.—Egret Arms, Inc.$468.90
Besser, Harry—Blue Ridge Coal Corp.$97.41
Bebell, William Francis, Jr.—Joseph F. Best.....$174.26
Blank, Morris—Joe Urban.....$586.11
Brenner, George—Hudson Motor Car Co. of New York, Inc.....$127.07
Cooke, Josephine C.—Herman H. Doehler.....$2,146.85
Deitrich, George—Max Kellner Co., Inc.....$732.00
Ferguson, George A.—Broadway Lighting Fixture Co.....$130.40
Same—Same.....$130.40
Flocken, William—Philip Dietz Coal Co., Inc.....$61.90
Grunberg, Milton—Garden Development Co., Inc.....$1,000.00
Goldfedter, Jennie—International Milk Co., Inc.....$914.02
Gilroy, Gladys—Joseph A. Marck, Inc.$1,077.78
Halpe, Charles—Halleran Agency.....$317.53
Herold, Lloyd N.; Heinel, Arnold—Nassau National Bank of Brooklyn.....$1,380.59
J. Foxlar Levis-Waist Manf. Co.—Dresses, Inc.....$6,120.62
Kingsbury, Harry D., "Annie"—Oppenheim, Collins Co.....$129.81
Kraus, John—Klein, John—Capitol Paint and Varnish Works, Inc.....$583.25
Paris Silk Shop—Blue Ridge Coal Corp.$97.41
Seedorf, Nicholas C.—Anna E. Ferdinand.....$1,485.94
Siegmund, Harry—Broadway Lighting Fixture Co., Inc.....$180.40
Same—Same.....$5.00
Phillip W.—Resource Holding Corp.....$2,002.35
Bielin, Harry—Burke Golf Co.....$523.11
Benedice, Antonio and Morris M. Brenner—L. Whitelaw.....$226.35
Bielenberg, Henry—R. H. Pierson.....$240.90
Becker, Max—Perfect Shirt Co., Inc.....$115.86
Blossom Building Corp.—A. Bangser.....$432.45
Bell, Isidor—S. Calhoun.....$395.12
Cordes, Henry—I. Tall, et al.....$170.15
Cohen, Morris—K. J. Neville.....$215.25
Clark, F.—Hunt'gton—American Glycerine Co.....$334.38
Cortenaye, Di Juanita—Abraham & Straus, Inc.....$341.15
Catalino, Carl—P. Bongiorno.....$892.70
Brown, Abraham—E. D. Hopkins.....$823.67
Clark, Fred—W. Smith.....$160.25
Carney, Daniel F. and Louis Hoesterey, Jr.—Weber & Heilbroner.....$140.26
Catlin, Mary B. and Curtis R. Hathaway, exrs., &c.—Mutual Trust Co. of Westchester County.....$10,519.27
Dewar, Rosenau G.—M. E. Dewar.....$560.00
Catlin, Mary B. and Curtis R. Hathaway, exrs., &c.—Mutual Trust Co. of Westchester County.....$3,546.73
Same—Same.....$12,741.22
Carmel, Joseph—Resource Holding Corp.....$827.60
East Asiatic Co., Ltd.—Gordon Wolf, Howes Co., Inc.....$15,000.38
Ehlin, Henry—Careful Realty & Construction Co, et al. (costs).....$114.75
Flanders, Carl S.—W. L. Cosgrove.....$976.12
Fleischmann, Wm. H.—Heinemann Co.....$838.14
Faggen, I. Jay—Thrift Foundation, Inc.....$102.90
Ford, Austin, Jr.; James W. Power and Joseph McGarrity—M. B. McGreal (costs).....$270.45
Freiman, Jacob—President, &c., of Manhattan Co.....$5,073.75
Glass, Louis—St. Denis Offices Corp.....$117.83
Gottesman, Hannah—Standard Oil Co. of N. Y.....$162.48
Gobel, Helen—M. M. Urband.....$1,707.00
Goldman, Julius—S. Goldberg.....$238.98
Garrson, Murray W., and Murray W. Garrson, Inc.—Greenwich Bank of City of N. Y.....$2,097.90
Grossman, Abraham—Brown & Schwartz, Inc.....$1,264.55
Graffe, Frances—L. Newland et al.....$121.45
Geosmar, Ludwig—M. E. Bryan.....$7,506.47
Grammas, John—August Bellon, Inc.....$2,127.70
Gary, Frankel & Sons, Inc., and Samuel Frankel—President, &c., Manhattan Co.....$7,162.95
Hyman, Barnett—Miller Rubber Co. of N. Y.....$1,964.25
Hill, Richard J.—L. L. Moore.....$3,901.77
Hadden, Elisabeth M.—Hagedorn's, Inc.....$419.27
Henry Funds Construction Co., Inc.—Metropolitan Lumber Co.....$871.25
Isab Realty Co., Inc., and Abraham Young—London Lightingwares Corp.....$2,629.89
Ingraham, Emmons—Mail Co.....$1,713.85
Jaeger, Kurt H.—House, Cole & Jaeger.....$1,044.74
J. M. Horton Ice Cream Co.—M. Flertner.....$2,145.35
Kaplan, Joswph—S. Blickman, Inc.....$539.40
Kovee, Jean M.—Albert & Davidson Pipe Corp.....$336.94
Kwan, Harry and James J. Millman—H. Berkowits.....$458.10
Kay, Geo. B.—I. Krakauer.....$205.15
Lally, Wm. L.—G. Acaglia et al.....$551.05
Levin, Milton J.—J. Kleinfeld.....$1,857.00
Lunch Wagon Operators, Inc. and Empire Diners, Inc.—N. Cooper.....$279.25
Levy, Jack—Resource Holding Corp.$1,047.00
Lewis, Harold G.—Mosh Realty Corp.$564.42
Lasky, Joseph—E. Cooperman.....$165.15
Michalski, Edw. J.—Jacob R. Gold & Co.....$212.92
McGuinness, Michael F.—Thrift Foundation, Inc.....$128.70
Meinicker, Hyman—J. Shapiro.....$368.60
Mirsky, Max—L. Neidle.....$718.47
Mints, Isidor—Resource Holding Corp.....$2,087.14
Mathison, William E.—D. C. Cos.....$245.23
McKay, William N. and Equitable Surety Co—People, &c.....$2,000.00
Marshall, William E.—A. Marshall, costs.....
National Surety Co.—F. C. Harft.....$1,011.00
Neuburger, Robert W.—Minzier & Kneisler.....$1,065.60
N. W. Amusement Corp., Hyman Nadler and Samuel Wechsler—C. J. B. Realty Co., Inc.....$1,076.00
Noegelin, Arthur E.—320 Wadsworth Av. Corp.....$135.41
Orlo Realty Corp.—L. Stephens.....$850.06
Opperman, William C.—Alfred Williams & Co., Inc.....$547.98
Olsow, John W.—Heating and Piping Contr. N. Y. Clow Assn., Inc.....$865.83
Pasternack, John, by gdn.—S. Mann.....$110.72
Parsons, Carl C.—J. A. Hughes.....$1,430.75
Parnass, Rose—105 East 63d St. Corp.....$179.80
Panizzo, Louis—H. Berkowits.....$271.65
Patricia Shoppes, Inc.—Vogue Ladies Furnishings & Infants' Wear Co., Inc.$2,166.25
Paluszek, Adam—Commercial Credit Corp.....$237.60
Paladino, Joseph—Indian Refining Co., Inc.....$1,133.85
Public Welfare Laundry Service, Inc.—A. Karolitzky.....$1,134.51
Rita, Emil J.—A. Broder.....$1,134.51
Rainville, Louis F.—S. Schechter.....$330.15
Rolfe, Benjamin A.—C. B. Maddock.$3,864.52
Rice, Chas. L.—Studio Apartment Co., Inc.....$207.60
Rosenbluth, Miles, and Benjamin Diamond—J. Thalheim.....$19,163.10
Sperling, Harry—H. S. Fischer.....$444.91
Sanders, Nathan—Geo. P. Ide & Co., Inc.....$181.06
Schuman, David—Sperry & Hutchinson Co.....$106.19
467TH ST., 3 EAST: North Side Lumber Co., Inc., against Phillips Phoenix owner; Louis Stendel, Jr., Contracting Co. and Abraham Mandel, contractors.....$68.52
2ND ST., 249 WEST: Alfred M. Grasso against Ella Kalch, owner and contractor.....$3,000.00
GREENWICH ST., 172: Donald B. Buckie against N. Y. Steam Corp., owner; Brick and Metal Working Corp., contractor.....$417.60
SULLIVAN ST., 345 to 349: William Glansberg against Trustees of Columbia University, in the City of N. Y., owner; D. H. Burnham Construction Co., Inc., and Jarvell Studios, Inc., contractors.....$990.00

In Kings County.

AVENUE W, s w corner of East 2d St., Brighton Lumber and Trim Co., Inc., against Moore Builders, Inc., owners and contractors.....$7,028.24
AVENUE J, 1,212: Eva Pollack against Morris Schappe, owner, and Kleiberman & Markus, contractors; 80 feet north of Cortelyou Road; John H. Keating against Margaret Donovan and Madeline S. Carlson, owners and contractors.....$166.00
86TH ST., 1,545: Benjamin Meyers against Annie Pinns and Antonio Alfuca, owners, and Fulton Plumbing Co., Inc., contractor.....$116.48
CROPSEY AV., 2,625-27: Joseph Feiden against H. C. H. Building Corp., owner and contractor.....$5,000.00
KEAP PLACE, n e c, 110 feet east of Bedford Av.: Belko Electric Co. against Luigi and Rosalia Grasso, owners, and Luigi Grasso, contractor.....$114.85
116TH ST., 791 EAST: Rifkind & Marshall against Henry and Jane E. McEvoy, owner and contractor.....$425.00
AVENUE S, 1,130: the Universal Steel Ceiling Co., Inc., against Andrea and Giuseppa D'Angelo, owner, and Fountain Const. Co. and Marty Merabile, contractors.....$140.00
KAMP PROPERTY: same against same, owner and Andrea and Giuseppa D'Angelo, contractors.....$50.00
DAHLGREN PLACE, s e cor of Fort Hill Road; A. Charles Buery against James Const. Co. and Adam C. James, owners, and Adam C. James, contractor.....$2,000.00
OCEAN PARKWAY, n w cor of Lawrence Av.: Everbuild Cut Stone Co., Inc., against Lawrence Apartments, Inc., owner, and Louis and Peter Bellone, contractors.....$3,000.00
SAME PROPERTY: City Iron Works, Inc., against same owner, and Peter Dispenza and Peter Bellone, contractors.....$11,000.00
VAN SICKLEN AV., n e cor of Atlantic Av.: Wright-Schaeff Lumber Co. against Bella Kappel and Rena Narof, owners, and H. Margulies & Son, contractors.....$165.44
BAY 43D ST., s e cor of Cropsey Av.: E. Valvo & Son against H. C. H. Building Corp., owner and contractor.....$385.00
AVENUE Z, s w cor of East 12th St: A. Johnson & Son against A. and G. D'Angelo, owners, and Fountain Construction, Inc., contractor.....$350.00
CONEY ISLAND AV, 1,811-25: Samuel Katz against Talmud Torah of Flatbush, owner, and J. Pearlman Const. Co., contractor.....$1,025.00

In Bronx County.

WATSON AV, n w corner Filey Av, 414.8x100; Elkin & Goldman against Riley Realty Corp., owner and contractor.....$11,970.00
LURTIG AV, s e, 225 ft n of Pierce Av, 25x100; Stratford Const. Co., Inc., against Sarah Malone, owner and contractor.....$7,950.00
ROCHAMBEAU AV, w s 120.2 ft n of Gun Hill Road, 77x132.4; Oscar Smeland against Dura Realty Corp., owner; Olaf Matteson, contractor.....$500.00
WATSON AV, s w corner Filey Av, 444.8x100; Morris Handelman, et al. against Sure Realty Corp., owners; Charles S. Sherman, contractor.....$9,060.00
PURDY ST, 1,523-25: Louis Bacco against Rose & Angelo Malizio, owner and contractor.....$320.00
SAME PROPERTY: Jerry Tedesco against same, owners and contractors.....$707.76
WATSON AV, n w corner Filey Av, 444.8x100; Ames Bldg. Material Co., Inc. against Silro Realty Corp., owners and contractors.....$7,583.78
SAME PROPERTY: same against same, owner; G. Pizzurro & Co., contractors.....$2,374.63
HAVILAND AV, n w corner Havemeyer Av, 78.7x264.6; Audience Conts., Inc. against Haviland Const. Corp., owners and contractors.....$7,309.80

In Queens County.

ROOSEVELT AV, n s, 160 feet w of 46th St, 20x100, Corona; Peter Alozini against Nunzia Maddi.....$700.00
259TH ST, w s, 100 feet w of 83d Av, 40x100, Floral Park; R. Coppola against Carmelo Cannavo.....$1,000.00
17TH AV, and 227TH ST, s w corner, 451.1x100, 227th St, w s between 100th and 107th Avs, 200x100; 107th Av, and 226th St, n e corner, 90x100; 106th Av, n 100 feet w of 227th St, 330x100, and 227th St, e s, between 106th and 107th Avs, 200x100, Queens Village; Eastern Plumbing Co., Inc. against Foxlar Development Corp.....$3,500.00
76th ST, e s, 215 feet s of Roosevelt Av, 40x95, Corona; Frank L. Beavins Co., Inc., against McE. M. Realty Financing Co.....$1,000.00
AVENUE S, 1,130: the Universal Steel Ceiling Co., Inc., against Andrea and Giuseppa D'Angelo, owner, and Fountain Const. Co. and Marty Merabile, contractors.....$140.00
KAMP PROPERTY: same against same, owner and Andrea and Giuseppa D'Angelo, contractors.....$50.00
DAHLGREN PLACE, s e cor of Fort Hill Road; A. Charles Buery against James Const. Co. and Adam C. James, owners, and Adam C. James, contractor.....$2,000.00
OCEAN PARKWAY, n w cor of Lawrence Av: Everbuild Cut Stone Co., Inc., against Lawrence Apartments, Inc., owner, and Louis and Peter Bellone, contractors.....$3,000.00
SAME PROPERTY: City Iron Works, Inc., against same owner, and Peter Dispenza and Peter Bellone, contractors.....$11,000.00
VAN SICKLEN AV, n e cor of Atlantic Av: Wright-Schaeff Lumber Co. against Bella Kappel and Rena Narof, owners, and H. Margulies & Son, contractors.....$165.44
BAY 43D ST, s e cor of Cropsey Av: E. Valvo & Son against H. C. H. Building Corp., owner and contractor.....$385.00
AVENUE Z, s w cor of East 12th St: A. Johnson & Son against A. and G. D'Angelo, owners, and Fountain Construction, Inc., contractor.....$350.00
CONEY ISLAND AV, 1,811-25: Samuel Katz against Talmud Torah of Flatbush, owner, and J. Pearlman Const. Co., contractor.....$1,025.00

In Bronx County.

WATSON AV, n w corner Filey Av, 414.8x100; Elkin & Goldman against Riley Realty Corp., owner and contractor.....$11,970.00
LURTIG AV, s e, 225 ft n of Pierce Av, 25x100; Stratford Const. Co., Inc., against Sarah Malone, owner and contractor.....$7,950.00
ROCHAMBEAU AV, w s 120.2 ft n of Gun Hill Road, 77x132.4; Oscar Smeland against Dura Realty Corp., owner; Olaf Matteson, contractor.....$500.00
WATSON AV, s w corner Filey Av, 444.8x100; Morris Handelman, et al. against Sure Realty Corp., owners; Charles S. Sherman, contractor.....$9,060.00
PURDY ST, 1,523-25: Louis Bacco against Rose & Angelo Malizio, owner and contractor.....$320.00
SAME PROPERTY: Jerry Tedesco against same, owners and contractors.....$707.76
WATSON AV, n w corner Filey Av, 444.8x100; Ames Bldg. Material Co., Inc. against Silro Realty Corp., owners and contractors.....$7,583.78
SAME PROPERTY: same against same, owner; G. Pizzurro & Co., contractors.....$2,374.63
HAVILAND AV, n w corner Havemeyer Av, 78.7x264.6; Audience Conts., Inc. against Haviland Const. Corp., owners and contractors.....$7,309.80

In Queens County.

ROOSEVELT AV, n s, 160 feet w of 46th St, 20x100, Corona; Peter Alozini against Nunzia Maddi.....$700.00
259TH ST, w s, 100 feet w of 83d Av, 40x100, Floral Park; R. Coppola against Carmelo Cannavo.....$1,000.00
17TH AV, and 227TH ST, s w corner, 451.1x100, 227th St, w s between 100th and 107th Avs, 200x100; 107th Av, and 226th St, n e corner, 90x100; 106th Av, n 100 feet w of 227th St, 330x100, and 227th St, e s, between 106th and 107th Avs, 200x100, Queens Village; Eastern Plumbing Co., Inc. against Foxlar Development Corp.....$3,500.00
76th ST, e s, 215 feet s of Roosevelt Av, 40x

High Grade Short Term Bonds

	Approx. Yield %
Baltimore & Ohio R. R., Conv. 4½s—1933	5.10
St. Louis Southwest Ry., 1st Cons. 4's—1932	5.15
Chi., Rock Isl. & Pac. Ry. Ref. 4's—1934	5.30
Denver & Rio Grande R. R. Imp. 5's—1928	5.35

Detailed information about these issues will be supplied at any of our offices, upon request.

The National City Company

Main Office: National City Bank Building
Uptown Office: 42nd St. & Madison Ave.

Electric Investors Inc.

$6 Cumulative Preferred Stock

Earnings for year ended September 30 over 5⅓ times annual dividend requirements on all outstanding preferred stock.

Price to yield over 6.38%

Bonbright & Co.
Incorporated
25 Nassau Street, New York

Bonds

SECURED BY A FIRST CLOSED MORTGAGE

on Utility Property earning net over three times interest charges. Listed on the New York Stock Exchange. Offered to yield over

5.50%

Details upon request

Colston, Heald & Trail

Telephone Rector 6513

100 Broadway, New York — Keyser Bldg., Baltimore

Lage & Co.

Members
New York Stock Exchange
Chicago Stock Exchange

Investment Securities

160 BROADWAY
New York

NEW YORK — CHICAGO

Conservative Investments

Universal Pictures Company, Inc.

8% First Preferred Stock

Listed on New York Stock Exchange

Dividend earned 1925 more than eight times

To Yield 8.25%

SHIELDS & COMPANY
MEMBERS NEW YORK STOCK EXCHANGE
44 CEDAR STREET
NEW YORK

FINANCIAL MARKETS

Stocks Advance Again, After Early Irregularity—Sharp Upward Movement in France.

While yesterday's rather general advance in Stock Exchange prices again reflected Wall Street's indifference to election results, legitimate financial interest converged more particularly on two other markets: cotton and the franc. The franc's advance, both in Europe and on Wall Street, might fairly be described as spectacular. At the day's highest, the rise from Wednesday's closing was greater than has occurred on any day since the scene changed with Poincaré's legislative victory last August.

This recovery of ½ cent in value may not in itself seem large, but it represents a percentage rise of 3½ in the day, of 10% in a week, and of nearly 70 from the low price of July. It is difficult to explain the continuing upward movement on such a scale, except by assuming that the "bear interest" put on in the midsummer crisis was of wholly unsuspected magnitude. In 1924, when a similar world-wide speculation for the decline was trapped by recourse to the Morgan credit and when the franc rose in eight weeks from 3¾ cents to 6¾, the pace of the advance grew more violent as successive strata of obstinate "bear accounts" were dislodged. It can hardly be doubted that the experience is being repeated.

That cotton should have declined again yesterday was undoubtedly disappointing to the trade and the South; but there was a special reason for it. The market had hardly adjusted itself to the 17,464,000-bale estimate of ten days ago when the "private experts" began to overtop that figure. They have named 18,000,000 and 18,200,000 within the last few days. Apparently, such estimates are made solely on the general principle that the Washington figures in 1925 and 1924 were raised nearly a million bales between October and the final returns. That, however, cannot be considered an absolutely sure criterion, and next Monday's department forecast may quite conceivably turn out entirely different from these mathematical expectations.

There was much irregularity on the stock market, both in the alternating movement at different hours and in the variation of net changes for the day. But the prevalent trend was undoubtedly upward, the larger changes were advances, and even the averages" showed distinct improvement. There was nothing violent in the advance, however; with most stocks, indeed it might be described as cautious. As a rule, closing prices were not far from the best. It was perhaps not surprising that railway shares should have moved forward uniformly; they were helped by the really remarkable weekly "car-loading statement"; which, although slightly under that of the preceding week, far exceeded all other previous returns, in this or any other year.

In view of the notable advance in francs, the French bank's weekly report was read with interest. It showed addition of 1,000,000,000 francs to outstanding note issues and of 800,000,000 in loans to the Government. The increase in each case was greater than in the "month-end settlement week" of October and September. But that was also true last year, the difference being that, whereas both note issues and advances to the State were steadily rising at this time last year, even the past week's increase left the outstanding total of each three or four hundred million francs less than a month ago, and 1,600,000,000 or more under the high point of last Summer. Both items will undoubtedly be reduced to still lower figures before the end of November.

The Bank of England's capture last Tuesday of £750,000 sovereigns received at London from the Cape enabled it yesterday to report practically no change in its gold holdings for the week. Probably the Bank got that gold because, even at the low ruling rate for sterling, London gold exporters preferred to take bullion rather than sovereigns, which are apt to be under standard weight. But by avoiding another considerable loss in its gold, whereas the net withdrawals in this week of 1925 were £2,200,000, the Bank can now show total gold holdings £3,761,000 above those of a year ago. As against £15,454,000 loss between last year's high point and the beginning of November, the similar decrease of the present season has been only £4,123,000. This is much less than the Autumn withdrawals of a normal pre-war year—such as 1913, for example, when £6,478,000 went out in the corresponding period.

NEW YORK STOCK EXCHANGE

THURSDAY, NOVEMBER 4, 1926.

Day's Sales.	Wednesday.	Tuesday.	A Year Ago.	Two Years Ago.
1,442,572	1,162,843	Holiday.	2,718,860	1,648,014

Same Period

Year to Date:	1925.	1924.	1923.	1922.
379,529,775	368,668,313	202,581,855	194,324,303	223,334,608

1926 High	1926 Low.	Sales.	Stock and Dividend Rate	First.	High.	Low.	Last.	Net Chge.	Closing Bid.	Closing Ask.
38	16¾	1,800	Abitibi Pow. & Paper (4)	22¾	23¾	22¾	23¾	+ ¾	23¾	23¾
126	99½	100	Adams Express (6)	126	126	126	126	+ 1	122½	126
22	10	300	Advance Rumely	15	15	15	15		15	15¾
65¾	45¾	200	Advance Rumely pf. (3)	45¾	45¾	45¾	45¾		45½	46
8¾	6¾	200	Ahumada Lead (1)	6¾	6¾	6¾	6¾		6¾	7
145¾	107½	800	Air Reduction (16)	129	130½	129	130½	+ 2¾	130	131
16	7¾	1,100	Alax Rubber	8¾	8¾	8¾	8¾		8¾	9
147	106	20,000	Allied Chem. & Dye (4)	129½	131¾	128½	131¾	+ 3¼	131	131¾
122¾	118¾	600	Allied Chem. & Dye pf. (7)	120½	121	120½	121		120¼	121
84½	78½	200	Allis-Chalmers Mfg. (6)	86	86	86	86	+ ¼	86	86¾
17¾	14¾	600	Amalgamated Leather	15	16	15	16	+ ¾	15	16
115	103	100	Amalgamated Leather pf.	105¼	105¼	105¼	105¼	+ ¼	107	114
12	8	400	Am. Agricultural Chem.	11¾	11¾	11	11¾	+ ¼	11¾	12
96¾	35¾	600	Am. Agricul. Chem. pf.	39¾	39¾	39	39	+ ¼	38	39
46	34½	600	Am. Bank Note (1.60)	43¾	43¾	43	43¾	+ ¾	45	45¾
34¾	16	100	Am. Bosch Magneto	18	18	18	18		17¾	18
180	116	700	Am. B. Shoe & Fdy. (6)	143	143	141	141	- 1	140	142
51	40¾	4,700	Am. Brown Boy. Elec. (3)	39¾	40¾	39¾	40¾	+ 1¼	40¼	40¾
97¼	86½	100	Am. B. S. Elec. pf. (7)	97	97	97	97		96½	97
63¾	35½	34,200	Am. Can (2)	51¾	52¾	51¾	52¼	+ 1	52¼	52¾
114¾	91½	600	Am. Car & Fdy. (6)	96¾	96¾	95½	96¼	+ ¼	99	99¾
61	31	100	Am. Chicle (3)	32	32	32	32		34	35
47¾	32	200	Am. Chicle ctfs. (3)	34¼	34¼	34¼	34¼		34½	35
17¾	14¾	6,500	Am. & Foreign Power	14¾	15	14¾	15	- ⅛	15¾	16
95	79	700	Am. & For. Pow. pf. (7)	84¾	85¾	84¾	85¾	+ 1	85¾	86
67¾	35½	100	Am. Hide & Leather pf.	36¾	36¾	36¾	36¾		38	39½
26¾	23¾	200	Am. Home Prod. (2.40)	25	25	25	25	- ¼	25¾	25¾
136	109	100	Am. Ice (10)	122	123	121	123	+ 2¼	124	125
86¾	61¼	200	Am. Ice pf. (6)	83½	83½	82¾	83¼	+ ¼	81¾	83
44¾	31½	900	Am. International	35¾	35¾	34	35¼	+ ¼	35	35¾
16¾	12¾	600	Am. La F. Fire Eng. (1)	12¾	12¾	12¾	12¾		12¾	13¾
32¾	26¾	800	Am. Linseed	31	31¾	31	31¾	+ ¼	31	31¾
119¾	90¾	2,100	Am. Locomotive (8)	105¾	106¾	105	106¾	+ 1¾	105¼	106¾
120¾	114	100	Am. Locomotive pf. (7)	116¾	116¾	116¾	116¾	+ ¼	116¾	117
47¾	44¾	200	Am. Metal (4)	45¾	45¾	45¾	45¾	- ¼	45¾	45¾
77¾	59¾	700	Am. Pow. & Light (2)	61¾	62¾	61	61¾		61½	62
74	45¾	600	Am. Republics	45¾	49	45¾	45¾		40	45
70¾	42	100	Am. Safety Razor (3)	61¾	61¾	61¾	61¾	+ ¾	61½	62
11¾	5¼	1,400	Am. Ship & Commerce	7¾	7¾	7¾	7¾		7¾	8
152	100¾	12,300	Am. Smelt. & Ref. (3)	132	133¾	131¾	133¾	+ 2¼	133	133¾
120¾	112¾	100	Am. Smelt. & Ref. pf. (7)	116¾	118¾	116¾	118¾	+ 2	118¼	119¾
47	40	500	Am. Steel Foundries (3)	42¾	42¾	42¾	42¾		42¾	42¾
82¾	65¾	12,800	Am. Sugar Ref. (5)	76¾	79	76¾	78¾	+ 2¼	78¾	79
105	100	300	Am. Sugar Ref. pf. (7)	104¾	104¾	104¾	104¾	- ¼	104¾	105
40	29¾	100	Am. Sumatra Tobacco	35	35	35	35		35	35¾
41¾	25¾	200	Am. Tel. & Cable (6)	29¾	29¾	29¾	29¾	+ ¼	29¾	29¾
150¾	139¾	1,400	Am. Tel. & Tel. (9)	146¾	147	146¾	147	+ ¾	146¾	147
124¾	111¾	700	Am. Tobacco (8)	120¾	121¾	120¾	121¾	+ ¾	120¾	121¾
124	110¾	700	Am. Tob., Class B (8)	120¾	121¾	120¾	121¾	+ ¾	120¾	121¾
135	114	100	Am. Type Founders (6)	120¾	120¾	120¾	120¾	+ ¾	120	122
74	45¾	1,100	Am. W. W. & Elec. (col.20)	52¾	53¾	52¾	53¾	+ ¾	53¾	54
43¾	19	100	Am. Woolen	29	29	29	29		28¾	29¼
89¾	66	200	Am. Woolen pf. (7)	81	81	80¾	80¾	- ¾	80¾	81¼
5¾	3½	1,100	Am. Writing Paper pf.	4¾	4¾	4¾	4¾	+ ¼	4¾	5
12¾	5¾	2,200	Am. Zinc L. & S.	7¾	8¾	7¾	8¾	+ 1	7¾	8
45¾	20	7,500	Am. Zinc L. & S. pf.	38	39¾	38	39¾	+ 1¾	38	39¾
51¾	31¾	1,900	Anaconda Copper (8)	47¾	47¾	47¾	47¾	+ ¼	47¾	47¾
44¾	34¾	400	Archer, Daniels, Midland	41¾	42	41¾	42		41¾	42
25¾	13¾	400	Armour & Co. of Ill. Cl. A	14¾	14¾	14¾	14¾		14¾	14¾
17	7¾	200	Armour & Co. of Ill. Cl. B	7¾	7¾	7¾	7¾	- ¼	7¾	8
63¾	46¾	500	Artloom (3)	51¾	51¾	51¾	51¾	+ ¾	53¾	53
113	108	850	Artloom pf. (7)	112	112	112	112	+ 1¾	112	113
54¾	37¾	100	Associated D. Goods (2½)	42	42	42	42		42	42¾
161	122	11,600	Atchison, T. & S. Fe (7)	153¾	154	152¾	154½	+ ¾	154	154¾
100	94½	100	Atchison, T. & S. Fe pf. (5)	99½	99½	99½	99½		99½	100
262¾	181½	2,600	Atlantic Coast Line (10)	197¾	202	197	201¾	+ 5	201¾	202
63¾	29	1,600	Atlantic Gulf & W. I.	35¾	36¾	35¾	36	+ 2	33	35¾
56¾	33¾	200	Atlantic Gulf & W. I. pf.	36½	37	36½	37	+ 1	37	37
125¾	97	100	Atlantic Refining	103	103	103	103		103	105
81¾	54	300	Atlas Powder (15)	60¾	61¾	60¾	61¾	+ 1⅝	61¾	65
93	54	200	Austin Nichols pf. (7)	54	54	54	54	- 1	54	55
2¾	⅞	100	Auto Knitter Hosiery	⅞	⅞	⅞	⅞		⅞	1
136½	92¾	31,200	Baldwin Locomotive (7)	120	123¾	119½	123¾	+ 3¾	122	123¾
115	105	200	Baldwin Loco. pf. (7)	115¼	115¼	114	115	+ ¾	118	119
108¾	33¼	5,600	Baltimore & Ohio (4)	103¼	104	103	104	+ 1	103¾	104
73¾	67¼	200	Baltimore & Ohio pf. (4)	72¾	72¾	72¾	72¾	+ ⅛	71½	73
46	33	500	Banger & Aroostook (3)	43	43¾	43	43		43	43¾
33¼	23¼	1,000	Barnsdall Class A (2)	25¾	26¾	25¾	26¾	+ ¾	25¾	26
29½	22¾	200	Barnsdall Class B (2)	25¾	26¾	25¾	26¾	+ ¾	26	26¾
50¾	33	100	Bayuk Cigars	46¾	46¾	46¾	46¾	- 1¾	46	46¾
71¾	52¾	100	Beech Nut Packing (13)	55	55	55	55		55	57
30¾	27¾	600	Belding Heminway (3)	28¾	28¾	28¾	28¾	- ¼	28½	29
51¾	37¾	2,500	Bethlehem Steel	44¾	44¾	44	44¾		44¾	45
105	99	400	Bethlehem Steel pf. (7)	103½	103½	103¾	103¾	+ ¼	103¾	105
37¼	24	600	Briggs Manufacturing (3)	25¾	25¾	25¾	25¾	- ¾	25¾	25¾
163	133	200	Bklyn. Ed. Elec. (8)	157½	157½	157	157	+ 2	157	157¾
69¼	54¼	10,800	Bklyn.-Man. Transit (4)	66¾	69	67¾	68	- ⅞	67¾	68
86¾	78	400	Bklyn.-Man. Tran. pf. (6)	84¼	84¼	84¼	84¼		84¾	85
97¾	68	700	Brooklyn Union Gas (11)	93¾	94	93¾	93¾	+ ¾	93¾	94
89¾	24¾	100	Brunswick-Balke-Col.	38	38	38	38		38	39
18¾	8¾	4,000	Bruns. Term. & Ry. Sec.	18¾	18¾	17¾	18¾		15¾	16¾
87½	70	150	Buffalo, Roch. & Pitts. (4)	80	80	80	80	- 5½	81	82
144	121	1,000	Burns Bros. Cl. A (10)	128	128¾	128	128	- ¼	128¾	129
103¾	97	100	Burns Bros. pf. (7)	100¼	100¼	100¼	100¼	- ¼	100	101½
44	26¾	1,500	Burns Bros. Cl. B (2)	30¾	31	30¾	30¾	- ¼	30¾	31
93	86	100	Bush Terminal Bldg. (7)	90¾	90¾	90¾	90¾		90¾	91
6¾	4¾	900	Butte Copper & Zinc	4¾	4¾	4¾	4¾		4¾	4¾
16¾	7¾	800	Butte & Superior (3)	12¾	12¾	12¾	12¾		12¾	13
41¾	28	200	Byers (A. M.)	36¾	36¾	36¾	36¾		36¾	37¼
90	53	1,700	By-Products Coke (2)	72¾	74	72¾	73¾	+ ¾	73¾	74
74¾	66¾	400	California Packing (4)	69¾	69¾	69¾	69¾		69¾	70
35¾	29¾	900	California Petroleum (2)	31¾	31¾	31	31¾		31½	31¾
2¾	1¾	200	Callahan Zinc & Lead	1¾	1¾	1¾	1¾		1¾	1¾
73¾	55¾	100	Calumet & Arizona (6)	68¾	68¾	68¾	68¾	+ ½	68	69
18¾	15¾	800	Calumet & Hecla (1½)	16¾	16¾	16	16	- ¼	16	16¼
49¾	32¾	300	Canada Dry Ging. Ale (2¾)	36¾	37	35¾	37	+ 1	36¾	37¼
152¾	146¾	1,500	Canadian Pacific (10)	152¾	154¼	152¾	154¼	+ 1¾	154	155
174	124½	1,200	Case (J. I.) Thresh. Mch.	159	165¾	159	163¾	+ 5¾	161	163¾
68¾	45¾	500	Central Leather Co. pf.	52	52¾	51¾	52¾		52¾	53¾
305	240	100	C. R. R. of N. J. (12)	277¾	277¾	277¾	277¾	+ 7¾	276	280
33¾	28¾	100	Cent. Alloy Steel (2)	28¾	28¾	28¾	28¾		28¾	29¾
106½	106½	100	Cent. Alloy Steel pf. (7)	106¾	106¾	106¾	106¾	+ ¾	106¾	106¾
78¾	57¾	1,800	Cerro de Pasco Cop. (4)	63	65	63	65¼	+ 1¾	63	63¾
49¾	36¾	200	Certain-teed Products (6)	42¾	42¾	42¾	42¾	- ¼	42¾	43
26	10¾	200	Chandler-Cleve. Motor	11	11	10¾	10¾		10¾	10¾
45¾	24¾	1,100	Chandler-Cleve. M. pf. (4)	25¾	25¾	25¾	25¾		25	25¾
150¾	113	5,200	Chesapeake & Ohio (12)	170¾	170¾	169¾	170¾	+ 1¾	170¾	171
87	50¾	200	Chicago & East. Illinois	58	58¼	57¾	58¼	+ ¼	58	58¾
51¾	36½	3,400	Chicago & E. Illinois pf.	44¾	46	44¾	46	+ 1¼	45¾	46¾
12¾	7¾	300	Chicago Great Western	8¾	8¾	8¾	8¾		8¾	9
31¾	16¾	1,500	Chicago Great West. pf.	24¾	25¾	24¾	25¾	+ 1¾	25¾	26¾
24	14¾	200	Chi., Mil. & St. Paul pf.	15	16¾	15	16¾	+ ¾	16¾	17¾
53¾	37¾	1,200	Chi., R. I. & P. pf. c. of t.	47¾	47¾	47¾	47¾		47¾	48¾
53¾	65¼	4,400	Chicago & Northwestn. (4)	75¾	77¾	75¾	77	+ 1¾	76¾	77
120	94½	100	Chicago Pneu. Tool (5)	110¾	110¾	110¾	110¾	+ 1¾	110	111
68¾	40¾	4,200	Chicago, R. I. & Pacific	65¾	65¾	64¾	65¾		65¾	65¾
105	96	200	Chi. R. I. & Pac. pf. (7)	103¾	104	103¾	104		103¾	104
94¾	85¾	1,300	Chi. R. I. & Pac. pf. (6)	92¾	94¾	92¾	94¼	+ 1¾	93¾	94½
86¾	45¾	100	Childs Company (12.40)	48	48	48	48		47	48
36¾	30	100	Chile Copper (7½)	32¾	32¾	32¾	32¾		32¾	33
26	16	100	Chino Copper	26	26	26	26	+ 1	25	26
54¾	28¾	1,800	Chrysler Corp. (3)	34¾	34¾	34¼	34¾	+ ¾	34½	34¾
165	123	1,600	Coca-Cola (7)	158¾	159	157	159	+ 1	157¾	158
59¾	34¾	100	Collins & Aikman (4)	56¾	59¾	56¾	59¾	+ 2¾	54¾	56
119	96¾	100	Collins & Aikman pf. (7)	113	113	113	113	- 1¾	113	114

1926 High	1926 Low.	Sales.	Stock and Dividend Rate	First.	High.	Low.	Last.	Net Chge.	Closing Bid.	Closing Ask.
57¾	45¾	1,400	Colorado Fuel & Iron	49¾	51¾	49	51¾	+ 1¾	51¾	52
57¾	45¾	400	Colorado & Southern	49	49	49	49		49	50
40	30¾	300	Columbia Gas & Elec. (6)	36¾	36¾	36¾	36¾		36¾	37
30¾	25¾	100	Columbia G. & E. ctfs.	28¾	28¾	28¾	28¾		28¾	29
117¾	111¾	1,100	Columbian Carbon (6)	117¾	117¾	117¾	117¾		117¾	118¾
70	70	100	Commercial Credit (1)	70	70	70	70		70	71
70	70	100	Com'l Credit 1st pf. (6)	70	70	70	70		70	71
70	70	100	Com'l Invest. Trust (6)	70	70	70	70		70	71
204¾	117¾	2,400	Commercial Solvents B (3)	187¾	196¾	187	196¾	+ 10¾	196	196¾
107¾	91	1,000	Congoleum-Nairn (4)	100	107	100	107	+ 6¾	107	107¾
54¾	45¾	1,400	Consolidated Cigar (7)	47¾	47¾	47¾	47¾		47¾	48¾
107¾	91	400	Consolidated Cigar pf. (7)	100	100	100	100		100	101
25¾	21¼	400	Consolidated Distributors	24¾	24¾	24¾	24¾		24¾	25¾
118¾	94	11,100	Consolidated Gas (6)	104¾	106¾	104¾	106	+ 1¾	107¾	108
77¾	70	100	Con. R. Pow. of Cuba pf. (6)	70	70	70	70		70	71
22¾	16¾	1,600	Consolidated Textile	16¾	17¾	16¾	17¾	+ ¾	17¾	18
144¾	107¾	1,000	Continental Can (10)	143¾	144¾	143¾	144¾	+ 1¾	144¾	145
78¾	60¾	3,000	Continental Baking A (5)	74¾	76¾	74¾	76¾	+ 2¾	76¾	77¾
60¾	45¾	4,300	Continental Baking B	57¾	59¾	57¾	59¾	+ 2¾	59¾	60¾
144¾	122¾	100	Continental Insurance (6)	134	134¾	134	134¾	+ ¾	134	135
13¾	8¾	28,000	Continental Motors (80c)	11¾	12¾	11¾	12¾	+ ¾	12¾	12¾
11,200	46¾	200	Corn Products Ref. (3)	46¾	46¾	46¾	46¾		46¾	47
125¾	123¾	100	Corn Products Ref. pf. (7)	124¾	125¾	124¾	125¾	+ 1¾	125¾	126
2,600	70	100	Cory, Inc. (6)	70	70	70	70		70	71
11¾	7¾	100	Crown Z. Pap. 1st pf. stp. (7)	7¾	7¾	7¾	7¾		7¾	8
124¾	97¾	1,100	Crucible Steel (8)	114¾	116¾	114¾	116¾	+ 1¾	116¾	117
11¾	8¾	400	Cuba Cane Sugar	9¾	9¾	9¾	9¾		9¾	10
40¾	34¾	1,400	Cuba Cane Sugar pf.	40¾	41¾	40¾	41¾	+ ¾	41¾	42
2,400	11¾	400	Cuba Company (6)	11¾	11¾	11¾	11¾		11¾	12
11	8¾	400	Cuba Am. Sugar (1)	9¾	9¾	9¾	9¾		9¾	10
104	97¾	400	Cuban Am. Sugar pf. (7)	102¾	102¾	102¾	102¾		102¾	103¾
110¾	78	400	Cudahy Packing (6)	100	102	100	102	+ 1¾	102	103
104	97¾	100	Cushman's Sons (3)	98	98	98	98		98	99
64¾	52¾	300	Davison Chemical	53¾	54¾	53¾	54¾	+ ¾	54¾	55
182¾	125¾	2,400	Delaware & Hudson (9)	173	176¾	173	176¾	+ 3¾	176¾	177
158¾	129	22,700	Del., Lack. & West. (7)	149¾	161¾	149¾	160¾	+ 10¾	160¾	161
67	57½	100	D. & R. G. Western pf.	57½	57½	57½	57½		57½	58
141¾	129¾	100	Detroit Edison Co. (8)	134¾	134¾	134¾	134¾		134	135
11¾	8¾	400	Devoe & Ray. Cl. A (1.40)	9¾	9¾	9¾	9¾		9¾	10
5,400	3¾	100	Dodge Bros. Cl. A	3¾	3¾	3¾	3¾		3¾	4
21¾	20¾	100	Dodge Bros. pf. (7)	20¾	20¾	20¾	20¾		20¾	21
6¾	3¾	600	Dome Mines (2)	4¾	4¾	4¾	4¾		4¾	4¾
19	13	300	Douglas-Pectin (2)	13¾	13¾	13¾	13¾		13¾	14
230	183¾	2,400	Du Pont de Nemours (14)	220	230	220	230	+ 8¾	230	230¾
158	124¾	8,000	Du Pont de Nemours, new	125¾	129¾	125¾	129¾	+ 3¾	129¾	130
106¾	100¾	100	Du Pont de N. deb. (6)	106¾	106¾	106¾	106¾		107	107¾
132	106¾	1,100	Eastman Kodak (10)	117¾	120¾	117¾	120¾	+ 3¾	120¾	121
33	23	200	Eaton Axle & Spring (2)	24	24	24	24		24	25
104¾	89	100	Edmonds & Bros.	89	89	89	89		89	90
61¾	43¾	300	Electric Auto-Lite (10¾)	66¾	66¾	66¾	66¾		66¾	67
15¾	9¾	200	Electric Boat	9¾	9¾	9¾	9¾		9¾	10
152¾	96¾	1,600	Electric Power & Light	152	154	152	154	+ 1¾	154	154¾
115	96¾	200	Electric P. & L. pf. (7)	96¾	96¾	96¾	96¾		96¾	97¾
118¾	98¾	200	El. P. & L. pf. stp. 40% pd. (7)	101¾	101¾	101¾	101¾		101¾	102
1,900	101¾	100	Electric Refrigeration (c2)	101¾	101¾	101¾	101¾		101¾	102
49¾	46	100	Electric Storage Bat. (10)	46	46	46	46		45¾	46¾
87¾	67¾	400	Elkhorn Coal	85¾	85¾	85¾	85¾		85¾	86¾
34¾	26¾	100	Engineers Pub. Service	28¾	28¾	28¾	28¾		28¾	29¾
50¾	34¾	200	Engineers Pub.Serv.pf. (7)	34¾	34¾	34¾	34¾		34¾	35¾
125¾	94¾	100	Equitable Off. Bldg.pf. (7)	113¾	113¾	113¾	113¾	+ 2¾	113	114
29¾	21¾	3,800	Erie	23¾	23¾	23¾	23¾		23¾	24
58¾	38¾	100	Erie 1st pf.	38	38	38	38		38	39
51¾	47¾	3,100	Erie Steam Shovel (7½)	47¾	47¾	47¾	47¾		47¾	48¾
102	100	100	Erie Steam Shovel pf. (7)	100¼	102	100¼	102	+ 1¾	102	103
7,600	43	100	Eureka Vacuum Clean. (4)	58	58¾	58	58¾	+ ¾	58	58¾
54¾	44¾	200	Exchange Buffet (1½)	54¾	55	54¾	54¾		54¾	55
9	7¾	1,100	Fairmont Preserve-L.

We offer and recommend—

Georgia Railway & Power
7% Preferred
To yield about 6.50%

Eastern Texas Electric
7% Preferred
To yield about 6.55%

Virginia Elec. & Pr.
7% Preferred
To yield about 6.55%

General Public Service
$7 Convertible Preferred
To yield about 6.65%

Engineers Public Service
7% Preferred
To yield about 7.40%

STONE & WEBSTER
INCORPORATED
120 Broadway, New York
Telephone Rector 8020
BOSTON CHICAGO

LEE, HIGGINSON & Co.
Established 1848

NEW YORK
BOSTON CHICAGO

HIGGINSON & CO.
London

Current Suggestions in Traction Bonds

yielding 7% to 10%

Send for List No. 111

Wm Carnegie Ewen
Specialist in
NEW YORK CITY TRACTIONS
2 Wall Street New York
Telephone Rector 3273-4

10 SHARES
and upwards

can be purchased through us for cash or on a conservative marginal basis.

The many advantages Odd Lot trading offers to both the large and small investor are outlined in an interesting booklet.

Copy furnished on request.

Ask for T-267

100 Share Lots
Curb Securities Bought or Sold for Cash

John Muir & Co
Members
New York Stock Exchange
New York Cotton Exchange
Associate Members
New York Curb Market
61 Broadway New York

WELLINGTON & Co.

Members
New York Stock Exchange
Pittsburgh Stock Exchange

31 Pine St. New York
Union Trust Bldg Pittsburgh

COMPANIES AGREE TO SIMMONS PLAN

Many Corporations Acquiesce in Exchange Plea for Quarterly Reports.

428 OF 577 SEND REPLIES

But List Committee Refuses Details Till All Are In—Some Objections Are Offered to the Proposal.

A large number of corporations whose shares are listed on the New York Stock Exchange have acquiesced in the suggestion of President E. H. H. Simmons that more frequent financial statements be published for the information of stockholders, according to a report just made by the Listing Committee.

In response to the plea which President Simmons made on May 25 in a letter addressed to 577 companies whose securities are traded in on the Exchange, 428 replies have been received and the response in a large majority of cases is described as "satisfactory." The Exchange has declined to give out the exact figures showing the number of companies that have agreed to make quarterly reports until the canvass has been completed.

Companies to which President Simmons addressed his appeal included mining, oil and other industrial enterprises, utility companies and railroads. The answers have been coming in for some months. Representatives of the Exchange said yesterday that the "tenor of replies was generally favorable."

The Stock List Committee has been insisting, in passing upon new applications for listing, that the applicants agree to make quarterly reports. In the past there has been no such requirement. The new policy, it is understood, is not such as to bar the listing of securities in all cases where this requirement is not met, but the Exchange is not permitting any departure from the rule unless convincing reasons are given as to why a company finds it impossible to comply.

The compilation which the Stock List Committee is making at this time gives the first complete figures available in some time as to the character of reports made by companies. The last published figures showed that 242 companies out of 907 listed companies were making quarterly reports, 79 were making semi-annual reports, 339 were making only annual reports and 297 companies had no agreement with the Exchange with respect to reports. Of the 297 that had no agreement with the Exchange 212 railroad and express companies are required by the Interstate Commerce Commission to make frequent statements and 41 utility companies listed as having no agreement with the Exchange are required by the Public Service Commissions of the various States to publish reports.

Various reasons which impress the Exchange authorities as sound have been given by the listed companies which decline to make quarterly reports. Some point out that their business is seasonal and that quarterly statements would show a condition of apparent excess earnings in one quarter and of poor earnings or deficit in others. Others explain that their operations and properties are so widely separated throughout the world that the compilation of the desired information every three months would be extremely difficult and, if collected, would be so late as to be of little practical value. Another contention made by some companies is that the publication of frequent statements would give information to competitors which are not required to furnish such statements. Still other companies have pointed out that at the time their securities were listed the Exchange did not require these periodic statements.

More than 1,100 companies have their securities listed on the Stock Exchange at this time. The Stock Exchange, which intensified its campaign for more frequent statements a few months ago, expects to continue its efforts in this direction and no opportunity will be lost to persuade companies which are reluctant to respond to the suggestion that it would be to their ultimate advantage to do so.

Interest in the subject of more frequent corporate statements was excited some time ago by the publication of an article by Professor William Z. Ripley of Harvard University in which he severely arraigned corporate organizations for the inadequacy of their public statements.

PENNSYLVANIA ROAD ORDERS EQUIPMENT

Cars to Be Electrified on Lines to Wilmington and West Chester From Philadelphia.

The Pennsylvania Railroad announced yesterday that electrical equipment for 128 passenger cars had been ordered for the electrical operation of its southern division main line between Philadelphia and Wilmington, Del., and the Octoraro branch between Philadelphia and West Chester, Pa.

Orders were distributed as follows Westinghouse Electric and Manufacturing Company, apparatus for ninety-three cars; General Electric Company, apparatus for thirty cars; Brown-Boveri Electric Corporation, apparatus for five cars.

The Pennsylvania also has contracted for equipment to be used in the construction of eight new locomotives to be operated in the New York tunnel service between Pennsylvania Station in this city and Manhattan Transfer. Four units have been ordered from the Westinghouse company and four from the General Electric.

Cars for the Philadelphia-Wilmington and Philadelphia-West Chester service will all be of the "multiple unit" type, each car carrying its own motors. In that way the power available will be automatically increased or decreased in proportion to the number of cars in the train.

Electrification work between Philadelphia and Wilmington and Philadelphia and West Chester constitutes one of the most important projects of this character undertaken in recent years. It involves approximately fifty-two miles of line and 150 miles of track.

The electrification projects to Wilmington and West Chester are an integral part of the Pennsylvania Railroad's plans for its new main Philadelphia passenger station on the west bank of the Schuylkill River.

New Jersey Power Expands.

Stockholders of the New Jersey Power & Light Co. yesterday approved absorption of the Newton (N. J.) Gas Company and the Washington (N. J.) Gas Company and the issuance of 100,000 shares of preferred and 150,000 shares of common, no par stock. The General Gas and Electric Corporation owns all New Jersey Power common.

TOPICS IN WALL STREET.

News, Comment and Incident, On the Stock Exchange and in the Financial Markets.

The rise which occurred in the main body of stocks on the New York Stock Exchange yesterday was attributed in Wall Street to improvement in the "technical position" of the market and to a covering movement of considerable proportions. Traders who had taken the short side recently betrayed nervousness and seemed willing to cover their commitments. The industrials, which were the most active of the list, advanced under the leadership of such issues as United States Steel, General Motors, American Can, American Smelting and Allied Chemical. The railway shares also responded to aggressive buying operations. Sentiment in stock market circles was decidedly favorable; a result partly of helpful overnight developments and partly of the better undertone which the market manifested. Stocks which were substantially higher than at the previous close included Allied Chemical, American Sugar, Atlantic Coast Line, Baldwin Locomotive, Commercial Solvents B, Lackawanna, International Paper, Kresge, Reading, Texas Gulf Sulphur, Warner Brothers and Woolworth.

***

Movements By Groups of Stocks.

One of the developments of the markets of the last few days to which attention has been called in Wall Street is that stocks have seemed to move by groups. In most of the recent markets it has been noteworthy that when one or two stocks of a particular group have started to move, this strength has spread sympathetically to almost all shares representing corporations in the same line of industry. That was true of the coal stocks and the shipping stocks, and is now becoming evident in the coppers and the oil shares. Under such conditions, Wall Street likes to believe that the market is a better-rounded affair and more representative than it was two or three months ago, when the pyrotechnics were confined almost entirely to a handful of issues, even though they were described as "representative."

***

Capital Returning to France.

The continued strength in the French franc, which reached a high point of 3.39 cents yesterday, has resulted in keenly interested discussion here of the probability of France following Belgium in a formal stabilization move. Bankers declared yesterday that all indications seemed to point to such a move, but that it was too early to make any definite predictions. They inclined rather to the belief that the strength was due to two natural causes: the balancing of the budget and the great reduction in the floating debt. One interesting fact on which they seemed to agree was that last Summer's movement of capital out of France had been definitely reversed. Foreign exchange dealers said that in many markets not only sterling but Dutch guilders, Spanish pesetas and other currencies were being sold in large quantities in order to make purchases of francs. The upward movement, in fact, was declared to be too rapid to suit French financial leaders, and it was their selling that was considered responsible for the reaction in the franc rate that took place late in the day.

***

Two Record Railway Months.

The summary by the Bureau of Railway Economics of the earnings of Class 1 railroads in September will be made public at the last of this week. The indication is that the total net operating income will run above $145,000,000, which is $11,000,000 more than the total for last September. The report of loadings for the fourth week of October clearly established the ascendency of that month over any other of the current year. Conservative estimates point to October profits in excess of $150,000,000 and suggest that the total might run above $155,000,000, which would compare with $137,000,000 in the same month of 1925.

***

Sterling Near Gold Point.

The decline in sterling yesterday to within a shade of the gold shipping point from London to New York, which is calculated at present at $4.84 5-16 for cables, caused much discussion in Wall Street as to the likelihood of transfers of gold from that city to this. General opinion was that while a little gold might be shipped there would not be much of a movement. It was said the usual seasonal developments were playing little part in the present weakness in sterling. Commercial bills have not been coming into the market in large volume, and the low price of cotton has materially lessened the burden on exchange resulting from the British spinners' purchases. What actually has happened, foreign exchange dealers explain, is that large quantities of sterling are being sold abroad to finance the purchase of French francs. An advance in the Bank of England's discount rate was talked of in some quarters as a means of preventing an outflow of gold, but this was considered unlikely because of the result that it might have on British business.

***

In Again, Gone Again.

The Van Sweringens were seen in New York yesterday and, according to report, started for Cleveland last night. Though their movements have always been secret they seem to be making special effort now to keep their activities under cover. So far as could be learned they did not approach either Erie of Pere Marquette officials, and spent little time with their bankers. As the Père Marquette agreement will expire next Feb. 1 the financial community is expecting an important announcement before that date, and possibly before the first of the year.

***

A $125,000,000 Poker Game.

As the time approaches for the sale at auction of the St. Paul railway, which will take place in Butte, Mont., on Nov. 22, the interest of Wall Street in the operation is growing. In addition to representatives of the reorganization managers and the Jameson committee at least one banker, and possibly several, will make the trip "to see the fun." So far as known Mr. Jameson has not been able to gather sufficient banking support to provide the cash required to buy the property. But it is admitted that he may conceivably have a surprise in store for the road's bankers, or that he might bid on the property with the sole intention of raising the amount which the reorganization managers must pay. If the latter alternative should occur, one railway observer remarked yesterday, it will be the "greatest little poker game ever staged, and between two of the best poker players."

***

Reaction in Foreign Bonds.

The slight reaction which took place in the prices of foreign bonds yesterday was considered the natural result of the recent prolonged advances as many holders who bought for a short pull realized their profits. Declines ranging from small fractions to a point took place in the French and Belgian Government issues, which have established successive new high records this week. The advance in the new Belgian 7s to a level 4¼ points above their original offering price brought a fair volume of these bonds into the market and resulted in a wider distribution of this issue. These bonds were heavily oversubscribed and allotments were limited by the offering syndicate. By following the market up in the last few days unsuccessful bidders have been able to acquire the bonds in considerable blocks. Yesterday's reaction cleared the foreign bond market of quite a portion of speculative holdings, and was considered to have strengthened the technical position of the market.

MONEY.

THURSDAY, NOV. 4, 1926.

While the supply of money available for day to day loans was a trifle more scant than previously, in addition to which $15,000,000 was withdrawn, the rate for Stock Exchange demand loans continued at 4½ per cent. Nothing was reported done in the Street market below the official charge of the Board. In time money, a little trading went on all the way from 10 days up to and including six months' at 4¾ per cent. Market was quiet. Commercial paper and acceptances continued at their prevailing discounts.

Call Loans.

Renewals.	High.	Low.	Last.	Wednesday Last.	Year Ago.
	4½	4½	4½	4½	4½

Time Loans.

	Thursday.	Wednesday.
Sixty-ninety days	4¾@4¾	4¾@4¾
Four, 5 and 6 months	4¾@4¾	4¾@4¾

Commercial Paper.

	Wednesday.	Monday.
Best names, 4 to 6 months	4½	4½
Other names, 4 to 6 months	4¾	4¾

Rediscount Rate, N. Y. Reserve Bank

Rate on all classes of rediscountable paper, 4 per cent. Rate fixed Aug. 13, when it advanced from 3½ per cent., which had been in effect since April 23.

Bankers' Acceptances.

Call loans against acceptances 4

Prime bankers' acceptances, eligible for purchase or rediscount by Federal Reserve Banks. Rates quoted are for discount at purchase.

	Bid.	Asked.
30 days	3⅝	3⅝
60 days	3⅝	3⅝
90 days	3¾	3¾
Four months	4	4
Six months	4¼	4¼

London Market.

Money in London ½ off at 3¾ per cent.; short bills 1-16 off at 4 11-16@4¾ per cent.; three months' bills unchanged at 4⅝@4 3-16 per cent.

Gold bullion unchanged at 84s 11½d. The Bank of England sold gold bars valued at £9,000, destination not reported.

Clearing House Exchanges.

Exchange of checks at the New York Clearing House, $1,066,000,000; balances, $118,000,000; Federal Reserve credit balance, $98,000,000; exchanges this day a year ago, $1,756,000,000.

SILVER BULLION.

Bar silver in London ½d up at 24 11-16d per ounce; New York price ¼c up at 53c.

Range for 1926:

	—Highest.—	—Lowest.—
London	31½d Jan. 4	24¼d Oct. 20
New York	68⅝c Jan. 4	51¼c Oct. 19

Range for 1925:

	—Highest.—	—Lowest.—
London	63⅛d Sep. 5	51½d Apr. 30
New York	72⅜c Sep. 5	56⅜c Apr. 28

MARKET AVERAGES.

STOCKS.

Range for Nov. 4, 1926.

	High	Low.	Last	Net Ch'ge.
25 railroads	97.58	96.44	97.47	+ .96
25 industrials	169.05	165.91	167.79	+1.11
50 stocks	132.81	131.17	132.63	+1.02

DAILY RANGE OF 50 STOCKS.

	High	Low	Last	Net Ch'ge.
Nov. 3	131.94	130.58	131.60	+ .28
Nov. 1	131.61	130.79	131.32	+ .47
Oct. 30	131.42	130.61	130.85	- .35
Oct. 29	131.94	130.63	131.20	- .08
Oct 28	132.76	131.08	131.28	- .22
Oct. 27	131.71	129.79	131.51	+1.51
Oct. 26	130.50	129.29	130.00	+ .39

MONTHLY RANGE OF 50 STOCKS.

Nov	—High.—		—Low.—		Last
*1926	132.81	Nov. 4	130.58	Nov. 3	132.63
1925	136.63	Nov. 14	127.18	Nov. 24	131.32
1924	102.49	Nov. 19	94.32	Nov. 3	102.04
1923	93.59	Nov. 26	79.30	Nov. 1	92.56
1922	89.35	Nov. 9	80.02	Nov. 27	83.22
1921	68.88	Nov. 25	64.64	Nov. 1	67.65
1920	82.34	Nov. 4	68.85	Nov. 20	71.63

YEARLY RANGE OF 50 STOCKS.

*1926.	139.16	Feb. 18	109.63	Mar. 30	132.63
†1925.	135.85	Nov. 4	101.16	Mar. 30	134.21

FULL YEARS

1925	138.21	Dec. 28	101.16	Mar. 30	137.46
1924	107.23	Dec. 31	82.26	Apr 22	106.72
1923	97.52	Mar. 6	77.15	Oct. 28	94.15
1922	93.06	Oct. 18	66.21	Jan. 10	90.53
1921	73.13	May 6	56.35	June 21	68.50
1920.	94.07	Apr 9	62.70	Dec. 22	67.96

DOMESTIC BONDS.

Closing for Nov. 4, 1926.

		—Net Change.— Day.	Month	Year.
40 issues	88.48	+.01	+1.16	+4.15

DAILY RANGE OF 40 DOMESTIC BONDS.

Nov. 3	88.47	+.06	Oct 23	87.60	+.09
Nov. 1	88.41	+.16	Oct 22	87.51	+.10
Oct. 30	88.25	+.03	Oct 21	87.42	+.04
Oct. 29	88.22	+.16	Oct 20	87.46	-.04
Oct. 28	88.06	+.24	Oct 19	87.50	-.04
Oct. 27	87.82	+.08	Oct 18	87.44	+.04
Oct. 26	87.74	+.11	Oct 16	87.40	+.04
Oct. 25	87.63	+.03	Oct 15	87.36	+.09

YEARLY RANGE OF 40 BONDS.

	—High.—		—Low.—		Last
*1926.	88.46	Nov. 4	82.52	Jan. 5	88.48
†1925	85.10	May 23	81.90	Jan. 5	84.53

FULL YEARS.

1925	85.44	Dec. 31	81.90	Jan. 5	85.44
1924	82.46	Dec. 4	76.35	Jan 2	81.90
1923	79.43	Jan. 3	75.58	Oct. 2	76.71
1922.	82.54	Aug. 23	75.01	Jan. 6	79.12
1921	76.31	Nov 29	67.46	June 20	73.27
1920.	73.14	Oct. 21	65.57	May 21	68.06

FOREIGN BONDS.

Closing for Nov. 4, 1926.

		—Net Change.— Day.	Month	Year
10 Govt. issues	104.42	—.13	+.15	+1.21

DAILY RANGE OF FOREIGN BONDS.

Nov. 3	104.55	+.10	Oct 23	104.44	—.01
Nov. 1	104.45	+.08	Oct 22	104.51	+.01
Oct. 30	104.39	—.03	Oct 21	104.44	—.08
Oct 29	104.42	...	Oct 20	104.50	+.01
Oct. 28	104.42	+.07	Oct 19	104.49	+.05
Oct 27	104.35	+.01	Oct 18	104.41	—.03
Oct 26	104.34	—.02	Oct 16	104.46	+.21
Oct 25	104.36	—.06	Oct 15	104.25	—.06

YEARLY RANGE OF FOREIGN BONDS.

	—High.—		—Low.—		Last
*1926.	104.55	Sep. 14	102.80	Mar. 31	104.42
†1925.	103.23	Oct. 21	101.04	Jan. 2	103.22

FULL YEARS.

1925	103.80	Nov. 18	101.04	Jan 2	103.80
1924.	102.05	Nov. 26	97.71	Jan 5	101.10
1923.	101.14	June 7	96.59	Jan. 30	97.45
1922	103.10	Apr 17	97.40	Nov 14	99.91

*To date
†To corresponding day last year.

THE AUTHORITY of SEASONED JUDGMENT

THE head of every well-to-do family must decide on matters of policy connected with the home, the education of the growing family and the conservation of financial resources.

Whether it be the planning of a Will, the preservation of old investments, or the investment of new funds, each deserves seasoned judgment.

Our clients from Maine to California consult with us regarding their investments and receive the conservative advice that can only be given after many years of experience in such matters.

As a result, investments are made only after careful judgment with a full knowledge of all the facts.

Why not receive the benefit of this experienced thought and deliberation with respect to your investments?

We invite inquiries.

PAUL PLUNKETT & CO.
INCORPORATED
Financial Counsel
National City Building, 17 East 42nd Street
New York City

INVESTMENT BONDS

FRAZIER & Co.
INCORPORATED
100 Broadway, New York
PHILADELPHIA WASHINGTON PITTSBURGH

TIME TESTED INVESTMENTS

Hartford Fire Insurance Company Stock
Price on application
GILBERT ELIOTT & Co.
Members New York Stock Exchange
26 Exchange Place

Payable in 3 Years; At Once if Death Occurs

Our Guaranteed 5½% First Mortgage Certificates, Group Series, have unusually flexible payment features.

Send for booklet TK5

Name_____

Address_____

Send for this booklet today

NEW YORK TITLE AND MORTGAGE COMPANY
Capital Funds over $30,000,000
135 Broadway, New York City
Telephone Rector 0800

297 Madison Ave., N. Y. C.
205 Montague St., Brooklyn, N.Y
160-04 Jamaica Ave., Jamaica
373 East 149th St., Bronx, N. Y.
57 Bay Ex., St. George, S. I.
Mineola, L. I.
33 Court St., Brooklyn, N. Y.
161-19 Jamaica Ave., Jamaica
Bridge Plaza North, L. I. City
162 Main Street, White Plains
32 North Ave., New Rochelle
Riverhead, L. I.

SECURE AS THE BEDROCK OF NEW YORK

* * The New York Times is the most powerful and potent metropolitan newspaper in the world. * *—Harry W. Brown, Publisher, The Commercial Tribune, Cincinnati, Ohio.—Advt.

Investment Securities

F. S. Smithers & Co.
Members New York Stock Exchange
19 Nassau St. New York

Hudson, Manhattan Railroad Co.

First Lien & Refunding Series A 5s

Due 1957

Price at market to yield about 5.16%

Chas. D. Barney & Co.
Members New York Stock Exchange
65 Broadway New York
UPTOWN OFFICE
647 Madison Ave., near 60th St.

UNDERWRITERS AND DISTRIBUTORS OF INVESTMENT ISSUES

MYRON S. HALL & CO.
MEMBERS NEW YORK STOCK EXCHANGE
100 BROADWAY
NEW YORK

G. M.-P. MURPHY & CO.
Members N. Y. Stock Exchange

A copy of our Fortnightly Review sent on request.

52 BROADWAY
NEW YORK

1416 H Street, N. W.
Washington
Richmond, Va. Newport News, Va.

Kingdom of Italy
7s, due 1951

Government of Japan
6½s, due 1954
4s, due 1931

German City Bonds
Serial Issues

Inquiries Invited

ABRAHAM & CO
Members New York Stock Exchange
120 Broadway New York
Telephone Rector 7209

FOREIGN EXCHANGE

Heavy Buying Lifts Franc to New High—Sterling Sold Down to New Low.

French francs again led in point of activity and interest in yesterday's foreign exchange market, buying orders, which frequently involved as much as one million franc lots, sending the rate to 3.38 cents, an overnight gain of ⅛ cent, and unmatched since May 24 last.

Traders pointed to a number of factors as being responsible for the advance, these including the return of previously exported capital with the improved fiscal condition of the country, a change in speculators' tactics which has called for the liquidation of large bear accounts opened during the midsummer break, and the most recent statement of foreign trade showing a swing in favor of France. The rise was all the more notable in view of the huge increase in French Bank circulation and advances to the State, but these were looked upon as temporary and representing month-end settlements.

Sterling, on the other hand, was sold down to a new low at $4.84. The origin of the selling was traced to French interests, who converted the proceeds to bolstering the francs. Sales of the pound ran from several hundred thousand to one-half million pounds in single trades. Commercial selling was light in comparison. Italian lire were quietly reactionary, selling off 2 points to 4.28¾ cents. Scandinavian, Swiss, Spanish and Holland all lost ground. The Japanese yen touched a new high at 49.02 for checks, the Chinese also developing a small rally. South Americans were dull.

THURSDAY, NOV. 4, 1926.

Range of Rates, Sight Exchange.

	High.	Low.	Wednesday's Final	Thursday's Final
LONDON	$4.84¼	$4.84	$4.84⅛	$4.84¼
PARIS	3.39	3.29⅝	3.30	3.29⅝
ROME	4.33⅝	4.27¼	4.28⅝	4.30⅝
BRUSSELS	2.77	2.77	2.77	2.77¼
COPENHAGEN	26.58	26.56	26.57	26.57
OSLO	25.03	24.99	25.01	25.01
STOCKHOLM	26.70	26.67	26.69	26.70

CLOSING RATES.

In the subjoined table the quotation on sterling represents dollars and decimals of a dollar; all others represent cents and decimals of a cent. Quotations preceded by the decimal mark indicate a price measured in fractions of a cent.

Europe.

	Thursday.	Wednesday.	Week Ago.	Year Ago.
STERLING—Par $4.8665 per sovereign.				
Demand	4.84¼	4.84⅛	4.84¼	4.84½
Cables	4.84¼	4.84⅜	4.84¼	4.84⅝
Com., 60 days	4.79⅝	4.80	4.80	4.80¾
Com., 90 days	4.78	4.78⅛	4.78⅛	4.79¼
FRANCE—Par 19.3 cents per franc.				
Demand	3.30	3.29⅝	3.30	3.39½
Cables	3.30⅝	3.30⅞	3.13	3.90
ITALY—Par 19.3 cents per lira.				
Demand	4.28¾	4.30¾	4.37¾	3.91¾
Cables	4.29½	4.31½	4.38½	3.92¼
BELGIUM—Par 19.3 cents per franc.				
Demand	2.77	2.77¼	2.78	4.53
Cables	2.77⅛	2.77¼	2.78	4.53⅝
GERMANY—Par 23.8 cents per mark.				
Demand	23.77	23.78	23.77	23.81
Cables	23.78	23.79	23.78	23.81
Demand	14.125	14.125	14.125	14.125
CZECHOSLOVAKIA—Par 20.3 cents per crown.				
Demand	2.96	2.96	2.96	2.96¾
Cables	2.96	2.96	2.96	2.96¾
DENMARK—Par 26.8 cents per krone.				
Demand	26.57	26.57	26.57	24.91
Cables	26.59	26.59	26.59	24.93
FINLAND—Par 2.5188 cents per finmark.				
Demand	2.52	2.52	2.52	2.52½
Cables	2.52	2.52	2.52	2.52½
GREECE—Par 19.3 cents per drachma.				
Demand	1.24¼	1.23¾	1.21	1.35¾
Cables	1.24⅜	1.23¾	1.21¼	1.36
HOLLAND—Par 40.2 cents per florin.				
Demand	39.96	39.98	39.97	40.23
Cables	39.98	40.00	39.99	40.25
HUNGARY—Par 20.3 cents per crown				
Demand	.00141⅛	.00141⅛	.00141⅛	.00141⅝
Cables	.00141⅛	.00141⅛	.00141⅛	.00141⅝
NORWAY—Par 26.8 cents per krone				
Demand	25.01	25.01	24.92	20.35
Cables	25.03	25.03	24.94	20.37
POLAND—Par 19.3 cents per zloty				
Demand	11.50	11.50	11.50	17.00
Cables	11.50	11.50	11.50	17.00
PORTUGAL—Par $1.0805 per escudo.				
Demand	5.17	5.17	5.17	b.13
Cables	5.18	5.18	5.18	5.18
RUMANIA—Par 19.3 cents per leu.				
Demand	.54	.55⅝	.57	.47¾
Cables	.54	.55⅝	.57	.47¾
SPAIN—Par 19.3 cents per peseta.				
Demand	15.13	15.14	15.10	16.75
Cables	15.14	15.15	15.11	14.29
SWEDEN—Par 26.8 cents per krona.				
Demand	26.69	26.70	26.70	26.75
Cables	26.71	26.72	26.72	26.75
SWITZERLAND—Par 19.3 cents per franc.				
Demand	19.27	19.27¼	19.28	19.26¼
Cables	19.28	19.28¼	19.29	19.27½
YUGOSLAVIA—Par 19.3 cents per dinar.				
Demand	1.77	1.77	1.77	1.77¼
Cables	1.77	1.77	1.77	1.77¼

Far East.

CHINA—Cents per silver dollar for Hongkong; per tael for Shanghai and Peking.

Hongkong—				
Demand	47.00	46.75	47.00	58.25
Cables	47.12	46.87	47.12	58.375
Peking—				
Demand	61.50	61.50	62.50	80.50
Shanghai—				
Demand	58.88	58.00	58.50	75.88
Cables	58.50	58.12	58.62	76.00

INDIA—Calcutta: Cents per rupee, nominally stabilized at one-tenth of a pound sterling.

Demand	36.06	36.06	36.00	36.63
Cables	36.12	36.12	36.06	36.75

PHILIPPINE ISLANDS – Manila: Par 50 cents per silver peso.

Demand	49.75	49.75	49.75	50.00
Cables	49.875	49.875	49.875	50.25

JAVA—Par 40.2 cents per florin.

Demand	40.125	40.125	40.125	40.50

JAPAN—Par 49.8 cents per yen.

Demand	49.02	48.96	48.90	42.00
Cables	49.12	49.06	49.00	42.12

South America.

ARGENTINA—Par 42.44 cents per Argentine paper dollar.

Demand	40.80	40.56	40.75	41.62
Cables	40.82	40.58	40.87	41.75

BRAZIL—Par 32.45 cents per paper milreis.

Demand	13.73	13.68	13.76	15.00
Cables	13.81	13.75	13.81	15.06

COLOMBIA—Par 97.32 cents per gold peso.

Demand	97.52	97.32	97.32	95.60

CHILE—Par 12.165 cents per gold peso.

Demand	12.07	12.07	12.07	12.12
Cables	12.12	12.12	12.12	12.16

PERU—Par $4.6666 per pound.

Demand	3.64	3.64	3.64	4.00
Cables	3.65	3.65	3.65	4.01

URUGUAY—Par $1.0342 per gold peso.

Demand	99.25	99.25	99.50	102.75
Cables	99.50	99.50	99.75	103.00

Canada.

MONTREAL—Par 100 cents per Canadian dollar.

Demand	100.125	100.125	100.14	100.031

Russian Currency.

Prices for pre-revolution Russian ruble notes were as follows:

Par $1.40 cents per ruble.

	Bid	Asked
100-ruble notes	.13	.15
500-ruble notes	.03	.05

FOREIGN STOCK MARKETS.

Rapid Rise in State Bonds at Paris —Sterling and Dollar Break Heavily

LONDON, Nov. 4.—Gilt-edge securities were steady on the Stock Exchange today. Oil shares were dull and British industrials moved irregularly. Old 2½ per cent. consols 54½, British 5 per cent. war loan 99⅝, both unchanged; 4½ per cent. war loan ¼ higher at 83⅝.

De Beers Mining ¼ lower at 19¼; Rand Mines unchanged at 3¼; London, Midland & Scottish Railways Consolidated shares up ¼ at 74¼.

PARIS, Nov. 4.—Prices were heavy on the Bourse today. Three per cent. rentes 50 centimes higher at 50 francs 75 centimes; 5 per cent. war loans 2 francs 75 centimes higher at 60 francs 50 centimes.

Exchange on London 6 francs 90 centimes lower at 143 francs 65 centimes. The American dollar was quoted at 32 francs 62 centimes, against 31 francs 10 centimes, yesterday.

BONDS ON STOCK EXCHANGE

TRANSACTIONS THURSDAY, NOVEMBER 4, 1926.

Day's Sales.	U. S. Govt. Bonds.	Other Domestic Bonds.	Foreign Bonds.	Total All Bonds.
Yesterday	$811,000	$7,051,000	$6,798,000	$14,660,000
Wednesday	358,500	7,587,000	7,862,000	15,802,500
Year ago	916,500	8,872,000	2,510,500	12,299,000
Two years ago	3,359,400	12,617,000	3,194,500	19,670,900
Year to Date:				
1926	$220,828,040	$1,670,275,500	$592,533,950	$2,483,632,490
1925	296,266,670	2,018,782,075	606,594,500	2,921,643,245
1924	772,471,160	1,839,466,860	493,127,500	3,105,065,520
1923	684,442,880	1,268,258,300	386,797,400	2,349,498,030

UNITED STATES GOVERNMENT LOANS.

Range Since Jan. 1. High.	Date.	Low.	Date.	Range for Year. High.	Low.	Issue—Rate. Maturity.	Open.	High.	Low.	Last.	Net Chge.	Bid.	Asked.	Yield.
100.15	Oct. 30	100.1	June 8	101.28	100.10	1st 3½s	100.15	100.15	100.15	100.15	—.1	100.15	100.17	3.43
100.17	Oct. 30	100.6	July 13	101.31	100.11	1st 4s								
100.17	June 11	99.30	May 19	101.31	100.10	2d 4s						100.00	100.30	3.98
100.13	July 22	99.31	May 19	101.28	100.12	4th 4¼s								
100.13	July 22	99.31	May 19	101.30	100.12	Victory 4¼s						100.4	100.5	3.66
101.16	July 22	99.31	May 19	101.30	100.12	Victory 4¾s								
102.00	June 13	99.30	June 20	102.16	101.4	1st 4¼s								
100.6	July 22	99.30	May 21	102.26	101.24	4th 4¼s						100.11	100.4	3.63
102.00	July 22	99.30	May 20	102.31	101.24	Treasury 4s								
102.00	July 22	99.30	May 20	102.31	101.24	Treasury 4s	101¾							
101.31	Aug. 2	99.30	May 20	102.31	101.24	Treasury 4s								
101.31	Aug. 2	99.30	May 20	102.31	101.24	Treasury 4s								
101.31	Aug. 2	99.30	Dec. 20	102.31	101.16	4th 4¼s	101¾					101.5	101.7	3.66
101.31	Aug. 2	99.30	May 20	102.31	101.16	Treasury 4s								
101.31	Aug. 2	99.30	May 20	102.31	101.16	Treasury 4s	102¼					101.5	101.7	3.66
101.31	Aug. 2	99.30	May 20	102.31	101.16	Treasury 4s								
101.31	Aug. 2	99.30	May 20	102.31	101.16	Treasury 4s								
100.25	Aug. 2	99.30	May 20	102.31	101.16	Treasury 4s	102¼					101.5	101.7	3.66
100.25	Aug. 2	99.30	May 20	102.31	101.16	Treasury 4s							

We own and offer

Des Moines & Central Iowa Electric Co.
Sks. Fd. Gold 6s, 1937
Price to yield 5.50%

San Antonio Gas & Electric Co.
1st Mtge. 5s, 1949
Price to yield 5.05%

Cuba R.R. Improvement & Equipment
5s, 1960
Price to yield 5.70%

Union Terminal (Dallas)
5s, 1942
Price to yield 4.90%

F. J. LISMAN & CO.
Members New York Stock Exchange
20 Exchange Place New York

POOR'S
33 Broadway New York

Publishers of

THE MANUAL

The authoritative work on American Corporations.

and—

THE THREE THIRDS SYSTEM

The complete records, brought up to the immediate present, of every stock and bond of any public interest.

Banks
Railroads
Industrials
Public Utilities

KNOW THE FACTS

THE GRANGER FINANCIAL REVIEW

Comments on

General Motors
Kennecott Copper
Columbian Carbon
American Tel. & Tel.

(Copy on request)

SULZBACHER, GRANGER & CO.
Members New York Stock Exchange
111 Broadway New York
Telephone Rector 3900
Asbury Park Office
Berkeley-Carteret Hotel Arcade

American Cyanamid Co.
Babcock & Wilcox
Fajardo Sugar Co.
Johns-Manville Co.
J. S. Young Co.
National Fuel Gas
Scoville Mfg. Co.
Singer Mfg. Co.
Virginian Railway Co.
Zieley Processes Co.

WIRES TO BOSTON—CHICAGO
DALLAS—HARTFORD—MONTREAL
PHILADELPHIA—QUEBEC & TORONTO

JENKS, GWYNNE & Co
30 BROAD ST.
MEMBERS N.Y. STOCK EXCHANGE AND N.Y. COTTON EXCHANGE

ROBINSON & Co.
Members New York Stock Exchange
26 EXCHANGE PLACE
1 PARK PLACE
475 FIFTH AVENUE
INVESTMENT SECURITIES

MUNICIPAL BONDS
Exempt from all Federal Income Taxes
C. W. McNEAR & CO.
ESTABLISHED 1908
120 Broadway Telephone Rector 1764 New York

Cullen & Drew
Investment Bonds
43 Exchange Place New York
Telephone Hanover 0655

LEHMAN BROTHERS
Established 1850
16 William Street
New York

Send for Our November Investment List

SOUND POWER AND LIGHT BONDS

HALE, WATERS & COMPANY
Two Rector St., New York
Tel. Whitehall 5833

ASKS GOVERNMENT TO GIVE UP FLEET

Chamber of Commerce Urges Legislation to Offset 'Handicaps to Vessels.'

SUMMERALL GIVES ADDRESS

General, in Farewell, Declares Defense Policy Is Safeguard to Our Resources.

Resolutions asking the Government to relinquish construction, operation, and ownership of the merchant marine to permit private capital and ownership to operate vessels, and urging legislation in the next Congress to "remove the disability under which the American merchant marine is now operating," were unanimously adopted at the regular monthly meeting yesterday of the Chamber of Commerce of the State of New York. The resolutions were presented by David T. Warden, Chairman of the Committee on Harbor and Shipping.

Major Gen. Charles P. Summerall, who will soon become Chief of Staff of the Army, was the guest of honor. He spoke on national defense.

"There is a dangerous apathy among the people about the armed services," General Summerall declared, "and business and political leaders must be relied upon to support those who are charged with the nation's safety. The military establishment, like financial or business health, is one of the vital elements of the security and stability of the country. The public are concerned, however, not with the kind of an army we have, but with the cost of such an army. The army has ever been the product of public indifference and toleration, and its deficiencies in every crisis rested on the people, who were responsible for it.

"The country has had wars that left disaster to the people and financial burdens to posterity. As a result, the National Defense act became a law, with a view to organizing our resources for military defense. The resolution proclaiming war on Germany stated that to bring the war to a successful conclusion the entire resources of the country were pledged by Congress. It is far more important now that, to prevent wars in the future or to bring them to a successful close, the entire resources of the country should be made available, just as the entire financial resources are made available to prevent financial disaster."

In his farewell address to Reserve Officers of the metropolitan area before going to Washington as Chief of Staff, General Summerall speaking last night at the opening session of the Second Corps Area Staff and Line School in the Army Building, 39 Whitehall Street, called the Reserve Corps the greatest instrument for peace anywhere in the world today.

He likened the Corps in its relation to preparedness to the Federal Reserve law in its relation to the country's finance. This law, he said, conserves the gold and issues in its stead paper currency.

Brig. Gen. John Ross Delafield assured General Summerall of the appreciation of the Reserve officers and of their continued interest in his success in his new post at Washington.

Today General Summerall will begin a final tour of army forts and garrisons in the area with an official inspection of the recruit depot at Fort Hamilton.

President William L. De Bost announced that the speakers at the 150th annual banquet of the chamber, to be held at the Waldorf on Nov. 18, would be Edwin T. Meredith, former Secretary of Agriculture; William Green, President of the American Federation of Labor, and Senator Hiram Bingham of Connecticut.

Decline in Motor Industry.

The automobile industry is looking for a gradual recession in production during the remander of this year and manufacturing may fall below the rate of the final months of last year, says the current issue of Automotive Industries. This conclusion is based on expected poor sales conditions in some of the usually good Winter markets in the South and slackened operations in some industrial centres.

Madison Square Bond Redemption.

Redemption of all the outstanding ten-year convertible 7 per cent. debentures, in amount $750,000, of the Madison Square Garden Corporation will be effected on Dec. 10 next, it was announced yesterday by R. E. Hindle, Secretary. The redemption price will be 105 and accrued interest. Holders of these debentures may convert their holdings into common stock before Jan. 9, 1927.

National Bankers Mystified By No Call for Statements

The call for a statement of condition of national banks, which was expected about Sept. 30, has not been made, and the failure of the Controller of the Currency to act for such a long period is mystifying bankers throughout the country. The last call was made on June 30, and not in sixty years has there been such a long interval, 127 days, between the Controllers' calls. The previous record was made in 1914, when a call made on March 4 was followed by one on June 30, or 118 days later.

Since 1915 there has always been a call for a statement of condition on some day in September. If the Controller issues a call this month, which is considered probable, it is unlikely that any further call will be made this year, which would establish another record, for in no year have there been less than four calls.

JAMESON TO APPEAL ST. PAUL CASE AGAIN

To Ask United States Supreme Court to Enable Committee to Bid for Railway.

TIME FOR LAWS, HE SAYS

Every Owner of Railroad Bonds Is Affected, He Holds—Silent as to Bank's Backing.

Edwin C. Jameson, head of the Bondholders' Defense Committee of the Chicago, Milwaukee & St. Paul Railway, representing holders opposed to the reorganization plan sponsored by Kuhn, Loeb & Co. and the National City Bank, announced yesterday that he would carry the committee's contest to the United States Supreme Court. The committee is endeavoring to have the terms of sale changed so that it may have a better opportunity to bid on the eastern portion of the property. Its petition has been denied by the Federal District Court in Chicago and the Circuit Court of Appeals, leaving the Supreme Court as a last resort.

"The principles for which we are fighting," said Mr. Jameson, "vitally affect every holder of railway bonds in the United States, and we welcome the opportunity afforded us by the decision of the Circuit Court of Appeals in Chicago of applying to the highest court for a review of these questions.

"If technical rules of procedure make it impossible for the courts to give minority security holders a hearing on these issues, it is high time for Congress to take a hand and establish laws that will insure a hearing to substantial and responsible minorities working constructively for the general good."

Mr. Jameson would not say whether he had obtained support from banking houses to enable him to bid on the property when it is offered at auction in Butte, Mont., on Nov. 22. Three representatives and possibly more of the majority holders will make the trip. Bids will be asked for the road as whole and separate offers for the eastern portion, western portion and unmortgaged assets after the auctioneer has read the bill of sale issued by the Court.

Stewart Heads Petroleum Group.

W. L. Stewart, President of the Union Oil Company of California, has been elected President of the Union National Petroleum Company, organized under the laws of Delaware to develop 900,000 acres of concessions in Venezuela, now held by the Pantepec Oil Company.

New Branch Bank for Bronx.

The Bank of the United States will open its seventh branch at Claremont Parkway, Third Avenue and 171st Street, the Bronx, about Jan. 1. This will be its second branch in that borough. Banking hours will be from 9 A. M. to 8 P. M.

$4,000,000

Department of Caldas

(Republic of Colombia)

7½% Twenty Year External Secured Sinking Fund Gold Bonds

Dated January 1, 1926 Due January 1, 1946

Authorized $10,000,000. To be presently outstanding $6,932,500. Interest payable January 1st and July 1st. Coupon bonds in denominations of $1,000, $500 and $100, registerable as to principal only. Redeemable as a whole on and after January 1, 1936, on any interest date at 102½ and interest on 30 days' notice. Principal, interest and sinking fund payable in United States Gold Coin of the present standard of weight and fineness at the office of The New York Trust Company, New York, free from all taxes, present or future, of the Department of Caldas and of the Republic of Colombia, or other taxing authorities therein or thereof.

NON-CALLABLE TO JANUARY 1, 1936, EXCEPT FOR SINKING FUND

Cumulative Sinking Fund, Sufficient to Retire All Bonds by Maturity Through Call by Lot at 100 and Accrued Interest

This Loan has been approved by the National Government of Colombia

The Department of Caldas: The Department of Caldas, located in the central part of Colombia, has an area of approximately 5,400 square miles and an estimated population of over 575,000. The Department produces a variety of agricultural products, chief among which are coffee, wheat, corn, sugar, cotton and tobacco. The Department produces approximately one-quarter of the coffee grown in Colombia, which is the world's second largest coffee producing country. There are approximately 57 million coffee trees in the Department, and production has increased over 100% since 1915.

The Department has direct rail connection with the Pacific port of Buenaventura and railwater transportation to the Atlantic ports of Barranquilla and Cartagena.

Security: The 7½% Twenty Year External Secured Sinking Fund Gold Bonds are the direct external obligations of the Department of Caldas and are specifically secured by (1) a first charge and lien on 93% of the revenues derived from the tobacco tax; (2) a first charge and lien on 85% of the revenues derived from the liquor tax; (3) a first charge and lien on 50% of the revenues derived from the slaughter tax on cattle; (4) a first mortgage on the Caldas Railway; (5) a first charge and lien on the gross revenues of the Caldas Railway.

Pledged Revenues: Receipts from revenues specifically pledged to the payment of interest and sinking fund on these bonds have been as follows (fiscal years ended June 30th):

1924	2,124,367
1925	2,653,372
*1926	3,550,000

* Estimated

Receipts from revenues pledged as security for these bonds for the fiscal year ended June 30, 1926, were equivalent to 4.7 times the maximum annual interest charges and over 3.6 times the annual interest and sinking fund requirements on all 7½% Twenty Year External Secured Sinking Fund Gold Bonds to be presently outstanding. Receipts from pledged revenues for the past three fiscal years have averaged 3.7 times the maximum annual interest charges and over 2.8 times the annual interest and sinking fund requirements.

The Department agrees to deposit pledged revenues as collected in a special account with a bank in the Republic of Colombia satisfactory to and approved by the bankers, and to maintain on deposit at all times an amount equivalent to six months' service charges on all bonds issued and outstanding. A sum equivalent to 1/12th of the annual service charges is to be remitted monthly to the Trustee in New York City.

Finances: A surplus of revenues over expenditures has been reported by the Department in every year since its organization in 1905, with one exception, 1920, when a small deficit was reported.

Over 60% of the total revenues of the Department, since 1911, have been expended for public works and education. Since 1916 the Department has devoted to railroad construction practically the entire proceeds of the tobacco revenues, representing over 22% of the total Department revenues. The Department has never defaulted in the payment of any of its indebtedness.

Purpose of Issue: The proceeds of this loan will be used for extensions, additions and improvements to the Quindio Railway; for the construction of aerial cableways; and for other productive purposes. The Department's use of the proceeds of this loan for transportation purposes should substantially increase its revenues therefrom.

Colombia: The Republic of Colombia occupies an area of over 475,000 square miles (or more than all of the states of the Atlantic Seaboard from Maine to Florida), while in point of population it ranks third in South America. Colombia is the world's largest producer of platinum and emeralds and second largest producer of coffee. The foreign trade of Colombia, of which about 65% is with the United States, has increased over 590% during the past 20 years. The banking system is modeled after the United States Federal Reserve System. The Colombian dollar has been one of the most stable of South American currencies. The Panama Canal has been a great impetus to Colombia's recent development and should be increasingly important during the coming years.

Application will be made to list these Bonds on the New York Stock Exchange.

NOTE—All statistics relating to money, unless otherwise indicated, are expressed in United States dollars. Conversions from Colombian currency are made at par of exchange ($.9733). Colombian currency has been convertible into gold since 1923. The present quotation for the Colombian dollar is $.9732.

We offer these bonds when, as and if issued and received by us and subject to the approval of our Counsel, Messrs. Hornblower, Miller & Garrison, New York. It is expected that temporary or definitive bonds will be ready for delivery on or about November 30, 1926.

Price 98 and Accrued Interest, to Yield 7.70%

Blyth, Witter & Co. **Baker, Kellogg & Co., Inc.**

November, 1926.

The above information has been obtained from official statements or statistics, partly by cable, or from other sources we consider reliable. We do not guarantee but believe it to be accurate.

New Issue

$750,000

18 Gramercy Park South

New York City

First Mortgage Fee 6% Serial Gold Bonds

Dated: Oct. 1, 1926 Coupons due: Apr. 1 and Oct. 1.
Due serially: Oct. 1, 1929 to Oct. 1, 1938

United States Federal Income Tax up to 2% Paid by the Borrowers

Pennsylvania, Connecticut and Vermont 4 mills taxes; Maryland 4½ mills tax; District of Columbia and Virginia 5 mills taxes; New Hampshire State tax not to exceed 3% of the interest per annum, and Massachusetts State Income tax not to exceed 6% of the interest per annum refunded upon proper application.

MORTGAGED PROPERTY: Seventeen-story steel frame fireproof apartment hotel, and land 40 by 134 feet, to be erected at once on the southwest corner of Gramercy Park South and Irving Place. The building will contain 311 rooms and will be operated as a club residence along the lines of the well known and successful Allerton Houses. Completion of the building is guaranteed.

LOCATION AND RENTAL DEMAND: Gramercy Park is one of the old established, high-class residential districts. There is a demand for accommodations of this character in this neighborhood greatly exceeding the present supply, assuring the successful operation of this apartment hotel. Transportation is excellent.

VALUATION: The land and building, when completed, have been appraised by Cushman & Wakefield at $1,052,800, affording an equity of more than $300,000.

EARNINGS: Net annual rental earnings are estimated at $95,900—more than twice the greatest annual interest charge and more than $30,000 in excess of the greatest principal and interest requirements combined.

BORROWING CORPORATION: The bonds are the direct obligation of the Rosman Construction Corporation. The principals are successful builders and operators who own and operate many valuable and successful New York City properties.

PRICE: Par and accrued interest to net 6%.

DENOMINATIONS: $1,000 and $500 bonds.

We recommend these bonds for investment. Write for detailed circular and ask for

CIRCULAR A-122

S. W. STRAUS & CO.

ESTABLISHED 1882 INCORPORATED NEW YORK 1916

UNDER SUPERVISION NEW YORK STATE BANKING DEPARTMENT

STRAUS BUILDING
565 Fifth Ave.—at 46th St. *Telephone—Vanderbilt 8500*

FORTY-FOUR YEARS WITHOUT LOSS TO ANY INVESTOR

Bonds
Commercial Paper

A G Becker & Co.
54 Pine St. New York
Telephone John 5540

Pogue, Willard & Co.
150 BROADWAY, NEW YORK
TELEPHONE, RECTOR 2020

Rights—Subscription Warrants
BOUGHT—SOLD—QUOTED

Josephthal & Co
Members New York Stock Exchange
120 Broadway Tel. Rector 8600

ELDREDGE AND COMPANY
Boston New York St. Louis

Monthly Economic & Financial Review on Request

Harvey Fisk & Sons
Members New York Stock Exchange
120 Broadway, New York

A. E. FITKIN & CO.
165 BROADWAY NEW YORK
Public Utilities
NATIONAL PUBLIC SERVICE CORPORATION

SEND FOR OUR MONTHLY INVESTMENT SUGGESTIONS

HORNBLOWER & WEEKS
Boston Providence Portland
42 Broadway
Tel. Hanover 4848
Chicago Detroit Cleveland

New Issue

$500,000

Hinds County, Mississippi

(City of Jackson)

Road 4¾% Bonds

Dated October 1, 1926 Due serially 1927-1951

Principal and semi-annual interest, April 1 and October 1, payable in New York City or in Jackson, Mississippi. Coupon bonds in denomination of $1,000.

Exempt from all Federal Income Taxes

Financial Statement
(As officially reported)

Real Value of Taxable Property, estimated		$100,000,000
Assessed Valuation for Taxation, 1926		42,921,053
Total Bonded Debt (including this issue)		2,753,000
Less Sinking Fund		62,204
Net Bonded Debt		2,690,796
Population, 1920 Census	57,110	
Population, estimated	70,000	

Hinds County ranks second in the State of Mississippi in population and third in area. The City of Jackson, the County Seat and Capital of the State, is an important commercial, railroad and educational center. It is the largest wholesale and jobbing center in Mississippi, having 75 manufacturing plants with products valued at more than $15,000,000 annually. Banking facilities are furnished by eight banks with resources aggregating over $21,000,000.

Maturities and Yields

October 1, 1927, to yield 4.30%
October 1, 1928, to yield 4.40%
October 1, 1929 to 1951, to yield 4.50%

Complete circular on request

Harris, Forbes & Co **Hibernia Securities Co., Inc.**

The Detroit Company
Incorporated

Mortgage Bank of Chile

6½% Bonds due 1957
6¾% Bonds due 1961

At present market prices

Yield about 6.85% To Maturity

THE Republic of Chile unconditionally guarantees by endorsement, payment of principal, interest and sinking fund.

Moreover, the institution itself is engaged in a business of fundamental character, loaning only on first mortgages on improved property. These loans are well diversified and represent less than 25% of the aggregate appraised value of the properties mortgaged. For over seventy years the bank has had an excellent record and has always met its obligations.

Listed on the New York Stock Exchange

GRACE NATIONAL BANK
Bond Department
7 Hanover Sq., New York
Telephone: Whitehall 3470

Guaranteed-Insurable

BONDS

OUT of the background of 61 years experience in the real estate and first mortgage investment field has been developed Adair Guaranteed-Insurable Bonds.

These bonds are unconditionally guaranteed by Adair Realty & Trust Company. They have been approved by and are eligible for insurance against loss of principal and interest in one of the leading surety companies of America, with resources over $30,000,000

Current offerings on request. Dept. NYT-173-B

ADAIR REALTY & MORTGAGE CO., Inc.
Exclusive Distributors
370 Madison Ave., NEW YORK
Plaza Caledonia 7160
Ownership identical with Adair Realty & Trust Co. of Atlanta

A
Safe Deposit Box
Bond

HOUSTON, Texas, Independent School District 5% Bonds are *payable from an unlimited ad valorem tax levied against all the taxable property in the City of Houston and eighteen square miles of adjacent territory.* These bonds, therefore, carry *more security than direct obligations of the City of Houston.*

They are exempt from all Federal Income Taxes, and yield 4.50% equivalent to 5.20% from a taxable security when held by Banks and Corporations.

Legality approved by Thomson, Wood & Hoffman, Attorneys of New York

Full description on request

George H. Burr & Co.
57 William St.
New York
BOSTON CHICAGO ST. LOUIS

Let Our Buildings Build Your Fortune

under a method of financing which returns the amount of your investment to you in 10 installments or less, plus an annual 6% dividend.

With your money back, you continue to own your proportionate interest in the building, sharing in the profits thereafter.

Details on Request

Mahlstedt-Steen Securities Corporation
Builders-Managers-Owners
52 Vanderbilt Ave., New York, N.Y.
Murray Hill 7234

TATUM
Search for Conservatism

An Investor Writes:—
"This booklet contains more valuable information on mortgage bonds than any I have seen."

Send for this booklet No. 840

TATUM BOND AND MORTGAGE CORPORATION
250 Park Ave. Phone Murray Hill 3438

Investment Suggestions
Current list on request
McCLURE, JONES & CO.
Members New York Stock Exchange
115 Broadway, N. Y. Phone 7662 Rector

B.J.Van Ingen&Co.
MUNICIPAL BONDS
57 William St. New York
Telephone John 6364

RAILWAY PAY GOOD, WALBER TESTIFIES

Working Conditions Are Better Than Ever, He Says; Concessions Not Justifiable.

CONDUCTORS $303 A MONTH

Presentation of Carriers' Side of the Wage Fight Begun Before the Arbitration Board.

The Eastern railroads began presentation of their case yesterday before the Board of Arbitration which is holding hearings at the Engineering Societies Building, 29 West Thirty-ninth Street, to determine whether or not 89,000 trainmen, conductors and yardmen shall receive a 20 per cent. increase in pay.

John G. Walber, Vice President of the New York Central and Chairman of the railroads' conference committee, was chief spokesman for the carriers at yesterday's two sessions of the board.

"With improvements in power, cars, tracks, signals, yards and so forth, which directly affect the responsibility of the employes, it is our conclusion that the working conditions of the employes are better now than ever before," Mr. Walber declared. "After careful study, we are convinced that we cannot justify to the managements any concessions whatever."

Milton T. MacLaury, assistant to the New York Central's Vice President in charge of personnel, testified that conductors on fast New York Central trains between New York and Buffalo earned an average of $303.47 a month, with their pay sometimes reaching $3.03 an hour. Brakemen on the same trains, he said, made an average of $213 a month.

These figures, however, did not go unchallenged by the trainmen's spokesmen. W. G. Lee, President of the Brotherhood of Railroad Trainmen, warned against placing a false interpretation on such earnings.

"We want to keep constantly before the board," said Mr. Lee, that the men and companies have agreed that a certain number of miles are equivalent to a certain number of hours. As piece workers, these men are entitled to extra pay whenever they exceed 150 miles a day or eight hours a day."

One of the targets of the railroad companies in the hearing, Mr. Walber indicated, would be the alleged practice of certain conductors in delaying to prepare operating reports until after their last run of the day. He was answering a complaint of the conductors that after their work was done, they often had to complete reports of cash collections, of the number of passengers carried and other data required by the railroad companies.

"Our contention is going to be that if these men utilize the time that is available and for which the company is paying, we should not have these complaints about putting in time at the end of the run," Mr. Walber explained. He took for illustration the commutation service on the Harlem Division of the New York Central, where there are frequent stop-overs at Mount Vernon and North White Plains before starting on return trips to New York. This time, he maintained, could, in many cases, be used for making out reports.

Elaborate tabulations and lists of statistics were introduced as evidence by the railroad companies. The hearing will be continued this morning.

FRENCH BANK'S NOTES UP 1,000,000,000 FRANCS

The statement of the Bank of France shows the following changes for the week ended Nov. 3, in francs:

Gold at home	Increased 4,000
Silver in hand	Increased 7,000
Notes in circulation	Increased 1,072,585,000
Treasury deposits	Decreased 20,718,000
General deposits	Decreased 544,496,000
Bills discounted	Increased 654,162,000
Advances	Decreased 33,209,000

The bank's advances to the State increased 800,000,000 francs during the week. Advances to the State now stand at 36,550,000,000 francs, against 31,900,000,000 francs a year ago and 23,100,000,000 francs two years ago. On Dec. 4, 1925, the French Parliament fixed a maximum of 39,500,000,000 francs for such borrowings. Previously the legal limit had been placed at 33,500,000,000 francs on Nov. 23, 1925; at 32,000,000,000 francs on June 27 and at 26,000,000,000 on April 15. The advances of 38,350,000,000 francs reached on July 21 of this year were the highest on record.

The principal items in the statement compare as follows with the same date one and two years ago, in thousands of francs:

	Gold.	Circulation.	Discounts, &c.
1926	5,548,789	55,860,776	8,115,678
1925	5,547,594	48,011,479	7,061,165
1924	5,544,545	40,705,280	8,566,489

Of the total gold holdings above stated 1,864,321,000 francs are reported as "held abroad."

Under the vote of Dec. 4, 1925, the legal limit on note circulation is 58,500,000,000 francs. The law of July 22 this year transferring to the bank the foreign exchange held by the Treasury raised the limit to the amount of the bills transferred, making it 59,431,000,000. The law of Aug. 10 provides that notes issued to purchase gold or foreign exchange shall not be counted in determining the legal limit. The circulation of 57,258,627,000 francs, reached on Aug. 5 this year, was the highest ever recorded at the Bank of France.

The French bank's official discount rate remains at 7½ per cent., to which it was raised from 6 per cent. on July 31, 1926.

Steel Foundries' Profit $1,040,571.

Net income of the American Steel Foundries for the third quarter of this year was $1,040,571, after charges, which is equal, after preferred dividends, to 98 cents a share earned on 902,745 shares of common stock. This compares with $835,221, or 75 cents a share, in the same quarter of last year. Net income for the first nine months of this year amounted to $3,965,962, or $3.88 a share on common, as against $3,623,568, or $3.49 a share, in the like period of last year.

Foshay Consolidations Progress.

The Peoples Light and Power Corporation, a W. B. Foshay holding company, on Nov. 15 will acquire the Freeport Water Company of Freeport, Ill.; the Wood River Power Company, which serves Fairfield and ten other communities in Idaho; the Hailey Water Company of Hailey, Idaho, and the Adams County Light & Power Co., which serves Cambridge, Midvale and Counsel, Idaho.

United New Jersey Offering.

Adams & Peck today will offer 1,000 shares of the United New Jersey Railroad and Canal Company's 10 per cent. stock, dividends on which are guaranteed for 999 years by the Pennsylvania Railroad. The United New Jersey owns the Pennsylvania's main line between Trenton and Jersey City and practically all other steam lines of the Pennsylvania system in Northern New Jersey, including terminals.

TO VOTE ON NEW STOCK.

May Department Stores Shareholders to Meet Nov. 23.

A special meeting of stockholders of the May Department Stores has been called for Nov. 23 to vote on a proposal to change the common stock from an authorized issue of 830,000 shares of $50 par to 1,900,000 shares of $25 par.

Of the new common, 1,040,000 shares will be exchanged for the 520,000 shares of old common. Of the remaining 180,000 shares, 104,000 will be offered to stockholders of record April 5, 1927, at $55 per share, each stockholder having the right to subscribe to one share of new stock for each ten shares of old held.

The remaining 56,000 shares of new common will be set aside for sale to employes. The directors further decided to call for redemption as of April 1, 1927, all outstanding preferred at $125 a share, provided the stockholders ratify the common stock plan.

The dividend rate on the present common was increased from $1.25 quarterly to $2 quarterly, and it is the directors' intention to continue this $8 annual rate until the new common stock is issued.

Wright Aeronautical's Profits.

The Wright Aeronautical Corporation reports for the third quarter of this year a net profit of $181,775, after taxes, equal to 52 cents a share, earned on 349,390 outstanding shares of no par stock. This compares with $163,509, or 65 cents a share, in the same quarter of last year.

WOOLWORTH SALES GAINED IN OCTOBER

Total of $24,800,954 Reported —F. & W. Grand Stores Also Show a Rise.

Sales of the F. W. Woolworth Company during October aggregated $24,800,954, which marks an increase of 7.9 per cent. over the $22,975,887 reported in October, 1925. For the ten months to Oct. 31 last the sales reached $189,751,115, as compared with $179,012,467 last year, or a gain of 6 per cent.

The F. & W. Grand 5-10-25 Cent Stores, Inc., reports sales in October of $1,024,561, against $848,736 in October last year, or a gain of 20.7 per cent. Sales for the first ten months of 1926 totaled $7,717,907, against $5,941,657 last year, or an increase of 29.9 per cent.

October sales of the David Pender Grocery Company were $1,008,106, as compared with $836,289 last year, or an increase of 20.5 per cent.; for the ten-month period they reached $8,668,725, against $6,717,627, or a gain of 29 per cent.

A gain of 30.4 per cent. in October sales is reported by Isaac Silver & Brothers, whose figure for the month this year was $511,187, as against $392,152 in the same month last year. For the first ten months of this year the Silver sales reached $3,354,564, against $2,854,800 last year, or a gain of 17.5 per cent.

BID AND ASKED QUOTATIONS

FOREIGN ISSUES.

Closing quotations for Government, municipal and miscellaneous bonds issued in this country and in American currency values in which there were no transactions:

	Bid.	Asked.
Alpine Montan Steel 7s, 1955	95	97½
Argentine 5s, 1945	90½	91
Bergen 5s, 1945	..	113
Bergen 6s, 1949	99	101
Copenhagen Tel. 6s, 1950	99¼	100
Cuba 5s, 1944	101	..
Cuba 5s, 1946	102¼	..
Cuba 4½s, 1949	91½	94
Dominican Rep. 5s, 1958	102½	..
Dutch E. Indies 6½s, Nov., 1953	106½	..
Dresden 7s, 1945	100¼	100¾
El Salvador 8s, 1948	107½	107¾
Lower Aust. Ry. Elec. 6½s, 1944	83½	86
Panama 6½s, 1953	102¾	103½
Trondhjem 6½s, 1944	100	100¾
Tyrol Hydro-Elec. 7½s, 1955	97	97¾
Un. E. S. Copenhagen 6s, 1957	91¾	93
Upper Austria 7s, 1945	91½	93½
Uruguay 8s, 1946	106¾	106½

UNITED STATES GOVERNMENT PRE-WAR LOANS.

Closing quotations for Government bonds:

	Bid.	Asked.
2s, r, 1930	101½	102
2s, c, 1930	101¾	102
3s, r, 1946	95½	96
3s, c, 1946	95½	96
3s, r, 1947	95½	96
3s, c, 1947	95½	96
4s, r, 1925	100	100
4s, c, 1925	100	100
4s, r, 1944	104	104¼
4s, c, 1944	104	104¼
4s, r, 1938	101½	101¾
4s, c, 1938	101½	101¾
4½s, r, 1947-52	103¾	104
4½s, c, 1947-52	103¾	104
4½s, r, 1944-54	104	104¼
4½s, c, 1944-54	104	104¼
4½s, r, 1946-56	104¼	104½
4½s, c, 1946-56	104¼	104½
4½s, r, 1952-54	104¼	104½
4½s, c, 1952-54	104¼	104½
4½s, r, 1944	104¼	104½
4½s, c, 1944	104¼	104½
4½s, r, 1945-55	104¼	104½
4½s, c, 1945-55	104¼	104½
4½s, r, 1946-56	104¼	104½
4½s, c, 1946-56	104¼	104½
4½s, r, 1947-52	104¼	104½
4½s, c, 1947-52	104¼	104½
4½s, r, 1944-54	104¼	104½
4½s, c, 1944-54	104¼	104½

OFFER $10,950,000 IN SECURITIES TODAY

Banking Houses to Distribute Foreign Government and Other Issues.

PART FOR SOUTH AMERICA

Total of $5,500,000 in Notes of Two Corporations—Town and County Bonds Listed.

A total of $10,950,000 of new securities will be offered to investors today, including both foreign and domestic issues.

South America is represented by an issue of $4,000,000 Department of Caldas, Colombia, 7½ per cent., twenty-year, external secured gold bonds, offered by a banking group headed by Blyth, Witter & Co. and Baker, Kellogg & Co. The bonds are priced at 98 and interest, to yield about 7.70 per cent. They are issued with the approval of the national Government of Colombia, this loan completing the $10,000,000 authorized to be raised for railway and other purposes in the department.

Another item is an issue of $4,000,000 Ulen & Co. ten-year, 6½ per cent., secured, convertible gold notes, offered at par and interest by Marshall Field, Glore, Ward & Co. and Stone & Webster, Inc. The notes are a general credit obligation of the company and are to be specifically secured by deposit of $6,000,000 principal amount of foreign securities. The proceeds are to be used to increase the working capital of the company, whose business is the planning and construction of public works in the United States and foreign countries. The company reported net earnings of $975,057 before Federal taxes in the year ended on Sept. 30.

Stein Brothers & Boyce, Robert Garrett & Sons, and Pogue, Willard & Co. are offering a new issue of $1,500,000 United Porto Rican Sugar Company five-year secured convertible sinking fund 7 per cent. notes. The issue is priced at 100½ and interest, to yield about 6¾ per cent. The proceeds will be used to acquire stock control of Central Pasto Viejo, Inc., an operating company, and for other purposes.

S. W. Straus & Co. are distributing $750,000 first mortgage fee 6 per cent. serial gold bonds of the Rosman Construction Company, secured by the land and a seventeen-story apartment hotel to be erected at 18 Gramercy Park.

An issue of $500,000 Hinds County, Miss., 4½ per cent. road bonds is being marketed by Harris, Forbes & Co., the Hibernian Securities Company, Inc., and the Detroit Company, Inc. The bonds are due serially from 1927 to 1951 and are priced to yield from 4.30 to 4.50 per cent.

Remick, Hodges & Co. are offering $200,000 Town of Darien, Conn., 4½ per cent. high-school gold bonds, due from 1927 to 1941 and priced to yield from 4 to 4.125 per cent.

The city of Montevideo, capital of Uruguay, has asked for bids on a loan of $5,000,000, the proceeds to be used in condemnation of a stretch of shore line where an ocean boulevard is to be constructed. This is the first portion of a $9,000,000 loan. Bids to be submitted by Nov. 10 are to be either for 6 or 6½ per cent. bonds. Several houses here are understood to be submitting tenders, including Dillon, Read & Co., Blair & Co., Inc.; Hallgarten & Co. and Baker, Kellogg & Co.

A syndicate headed by Merrill, Lynch & Co. will offer soon an issue of $3,250,000 first mortgage fee 6¾ per cent. sinking fund gold bonds of the Midland Building of twenty-two stories, which will be erected in the financial section of Chicago. Sixteen floors will be for offices. Five floors have been leased for a long period to the Midland Club.

Oversubscriptions were announced of the $12,500,000 Hugo Stinnes Corporation 7 per cent. notes offered by a group headed by Halsey, Stuart & Co., Inc., and of the $2,500,000 Protestant Church in Germany Welfare Institutions loan offered by Howe, Snow & Bertles, Inc., and others.

WEEK'S LOSS SLIGHT IN BANK OF ENGLAND GOLD

The statement of the Bank of England shows the following changes for the week ended Nov. 3, in pounds sterling:

Gold coin and bullion....decreased	£8,000
Reserve in banking dept., gold and notes.....decreased	476,000
Notes in circulation.....increased	468,000
Notes in reserve.....decreased	481,000
Loans on Govt. securities.decreased	1,280,000
Loans on other securities.increased	1,372,000
Public deposits.....decreased	1,402,000
Other deposits.....decreased	1,781,000

Proportion of the bank's reserve to deposit liabilities this week is 27.01 per cent.; last week it was 27.32 per cent.; two weeks ago, 27.98 per cent. The percentage on Sept. 22, 30.28, was the highest of the year to date. The lowest reached thus far in 1926 was 15.36, on Jan. 6. The highest percentage since the war was 31.67, on July 29, 1925; the lowest, 7.20, on Dec. 20, 1920.

The statement compares with the corresponding weeks one and two years ago as follows:

	1926.	1925.	1924.
Total gold holdings	£152,807,000	£149,046,656	£128,494,564
Reserve in banking dept., gold and notes	33,019,000	27,354,026	24,397,459
Notes in circulation	139,536,000	141,442,630	123,847,105
Public deposits	16,354,000	14,212,839	16,406,074
Other deposits	108,068,000	105,800,826	109,352,057
Govt. securities	55,435,000	35,209,941	40,458,443
Other securities	71,466,000	75,148,114	78,592,064
Ratio of reserve	27.01	22.75	19.38

The £164,500,152 gold holdings of the Bank of England on Aug. 5, 1925, were the largest in the history of the institution. On April 29, 1925, the week in which gold payment was resumed, they stood at £155,742,064. The lowest holdings since then were £143,711,895, on Jan. 20 last; the highest of 1926 to date were £155,930,451, on Sept. 22. Before the war the largest amount ever held was £43,634,723, on Jan. 28, 1914.

The bank's official discount rate remains at 5 per cent., to which it was raised from 4 per cent. on Dec. 2, 1925

Fairbanks-Morse Earns $1.84.

Fairbanks, Morse & Co. report for the quarter ended on Sept. 30 net income of $813,029 after depreciation and Federal taxes, which is equal, after preferred dividends, to $1.84 a share earned on 368,977 shares of no par common stock. This compares with $931,908, or $2.11 a share, in the third quarter of 1925. For the nine months to Sept. 30 the company reports net income of $2,446,101, or $5.55 a share on common as against $2,209,646, or $4.92 a share, in the first nine months of last year.

CORPORATE MEETINGS.

Dividends.

Standard Oil of New York.

Special Meetings.

American Exchange-Pacific National Bank.
Ohio Fuel Corporation.

Public Service Co. Cuts Rates For Electricity Third Time

The Public Service Electric and Gas Company announced yesterday that it had filed with the New Jersey Public Utility Commission a tariff to take effect in January which will reduce charges to electric consumers by an estimated total of $1,000,000 annually. This is the third voluntary reduction made by the company in five years.

Under the new tariff the rate for the first twenty kilowatt-hours of lighting current consumed monthly will be 9 cents and for the next thirty kilowatt-hours 8 cents, next 700 kilowatt-hours 7 cents, next 750 kilowatt-hours 6 cents, next 6,000 kilowatt-hours 5 cents, next 15,000 kilowatt-hours 4 cents, and for amounts in excess of 22,500 kilowatt-hours, 3 cents. The minimum charge of $1 a month will be continued.

REICHSBANK TAKES IN $8,700,000 MORE GOLD

Now Holds $303,268,000 More Than in 1924—Note Issues Highest Since War.

BERLIN, Nov. 4 (AP).—The Reichsbank report as of Oct. 30 shows the following changes, in reichsmarks:—

Gold coin and bullion	increased	36,814,000
Deposits abroad	increased	696,000
Reserve in foreign cur.	increased	1,311,000
Bills of exch. & checks	increased	141,912,000
Silver and other coins	decreased	6,632,000
Notes on other banks	decreased	13,349,000
Advances	increased	31,567,000
Investments	decreased	24,000
Other assets	decreased	81,399,000
Notes in circulation	increased	501,305,000
Other maturing obligtns	decreased	339,493,000
Other liabilities	decreased	53,112,000

Total gold holdings are now 1,716,055,000 reichsmarks.

Following is the Reichsbank's gold reserve for a series of recent weeks, compared with the two preceding years, in thousands of marks:

	1926.	1925.	1924.
Oct. 30	1,716,055	1,206,868	694,221
Oct. 23	1,679,241	1,204,718	630,502
Oct. 15	1,652,617	1,204,514	613,625
Oct. 7	1,616,308	1,174,661	594,685
	1924.	1923.	1922.
Apr. 23	441 815	919,909	993,868

The addition to the bank's gold reserve since the low point of April, 1924, amounts now to 1,274,240,000 gold marks, or $303,269,120. When the war began, the bank's gold holdings were 1,253,199,000 marks. They were increased to 2,537,780,000 gold marks on Dec. 30, 1916, the high point in its history.

Following is the Reichsbank's outstanding note circulation in reichsmarks denominations:

Oct. 30	3,325,534,000	2,802,884,000
Oct. 23	2,824,529,000	2,395,209,000
Oct. 15	2,971,739,000	2,493,925,000
Oct. 7	3,139,329,000	2,607,784,000
Sep. 30	3,251,077,000	2,649,135,000

This week's note circulation is the highest reached since the war. Before the return to the gold standard the bank's circulation was stated on Oct. 31, 1924, at 1,780,930,000,000,000 of the old and depreciated marks, but the great depreciation of the paper mark at that time made the gold value of the circulation then outstanding less than the present maximum.

When the war began the Reichsbank's note circulation stood at 2,405,580,000 gold marks.

RESERVE BANK POSITION.

Comparison of the Week's Items With Those of Preceding Periods.

Yesterday's statement for the twelve Reserve Banks showed no new high or low points for the year to date in the important items of the system. The following table shows the highest and lowest point reached thus far in 1926, in a series of years past, by the important items in the Reserve Bank statements. Figures are in thousands of dollars:

Total Gold Holdings.

	High.		Low.	
1926.....	$2,850,091	July 28	$2,744,020	Jan. 6
1925.....	2,953,035	Jan. 14	2,265,296	Dec. 23
1924.....	3,167,527	July 26	2,912,819	Dec. 24
1923.....	3,139,257	June 12	3,049,451	Jan. 3
1922.....	3,089,980	Oct. 11	2,875,280	Jan. 4
1921.....	2,870,044	Dec. 21	2,082,282	Jan. 7
1920.....	2,659,383	Dec. 30	1,823,561	Mar. 10
1919.....	2,201,804	June 6	2,038,788	Aug. 29
1918.....	2,000,274	Dec. 27	1,678,720	Jan. 4
1917.....	1,671,133	Dec. 28	742,062	Jan. 5
1916.....	732,236	Dec. 29	484,689	May 5
1915.....	542,414	Dec. 30	251,306	Jan. 29

Rediscounts.

	High.		Low.	
1926.				
Govt. col...	$365,993	Sep. 29	$170,301	June 16
Other col...	344,896	Oct. 13	189,707	Feb. 3
	High.	1925.	Low.	1925.
Govt. col...	466,014	Dec. 30	101,916	Jan. 21
Other col...	335,335	Oct. 14	104,811	Jan. 21
	High.	1924.	Low.	1924.
Govt. col...	422,764	Jan. 18	70,570	Aug. 29
Other col...	375,770	Jan. 12	124,272	Dec. 3
	High.	1923.	Low.	1923.
Govt. col...	477,053	July 4	281,806	Jan. 4
Other col...	481,503	Oct. 9	219,760	Jan. 21

Reserve Note Circulation.

	High.		Low.	
1926.....	$1,777,628	Jan. 6	$1,562,576	Apr. 7
1925.....	1,805,663	Dec. 23	1,598,397	July 29
1924.....	2,245,230	Jan. 2	1,728,850	Sep. 24
1923.....	2,411,038	Jan. 8	2,157,729	Aug. 1
1922.....	2,464,431	Dec. 27	2,122,010	June 11
1921.....	3,270,023	Jan. 7	2,303,066	Nov. 30
1920.....	3,404,951	Dec. 28	2,850,944	Jan. 30
1919.....	2,937,646	Dec. 26	2,450,720	Jan. 31
1918.....	2,685,241	Dec. 28	1,354,934	Jan. 20
1917.....	1,246,438	Dec. 28	259,768	Jan. 26
1916.....	276,353	Dec. 20	152,214	June 30
1915.....	180,026	Dec. 30	14,500	Jan. 20

Ratio of Reserve.

With all percentages computed on the basis introduced by the Reserve Board on March 13, 1921, the highest and lowest reserve percentages of the Federal Reserve system compares as follows:

	High.		Low.	
1926	76.3	July 28	70.2	Jan. 8
1925	78.8	Jan. 21	66.1	Dec. 23
1924	83.7	Jan. 21	70.5	Dec. 24
1923	78.2	July 25	71.2	Dec. 24
1922	76.1	Aug. 9	71.7	Jan. 3
1921	76.1	Dec. 17	46.4	Jan. 7
1920	43.0	Dec. 17	40.1	May 14
1919	51.1	Feb. 7	42.5	Dec. 26
1918	62.0	Feb. 8	47.9	Dec. 4
1917	86.2	Mar. 30	60.8	Dec. 26

The reserve percentages of the New York Reserve Bank compare as follows:

	High.		Low.	
1926	85.4	Oct. 20	74.6	July 7
1925	85.5	July 29	69.6	Feb. 25
1924	91.5	May 21	70.8	Oct. 10
1923	87.6	Jan. 25	75.0	Jan. 3
1922	89.6	Jan. 25	79.3	Jan. 14
1921	84.1	Sep. 21	55.6	Feb. 4
1920	43.3	Sep. 24	35.8	Feb. 20
1919	52.9	June 30	38.8	Dec. 26
1918	68.4	Aug. 2	41.7	Dec. 27

Mitchell Optimistic on Oil.

John J. Mitchell, President of the Illinois Merchants Trust Company of Chicago and a director and member of the Executive Committee of the Texas Company, who is visiting in New York, declared yesterday that he did not think the threatened over-supply of crude oil would have a serious effect on the oil industry as a whole. Mr. Mitchell said the earnings of the Texas Company were well in excess of those of last year. He refused to express an opinion on the possibility of a stock dividend, but intimated that the stockholders might soon share more directly in the company's prosperity.

$70,368 Net for Adolf Gobel.

Net profit for the third quarter of this year of Adolf Gobel, Inc., was $70,368, after depreciation, interest and Federal taxes. The company has outstanding $800,000 of 7 per cent. cumulative convertible preferred stock and 51,000 no-par shares of common. Sales for the period totaled $2,383,546 and other income was $3,7[illegible]. Charges aggregated $2,315,891.

Earning Assets of the Federal Reserves Show $70,000,000 Increase for the Week

Special to The New York Times.

WASHINGTON, Nov. 4.—The consolidated statement of condition of the Federal Reserve banks on Nov. 3, made public by the Federal Reserve Board, shows an increase for the week of $70,700,000 in bill and security holdings and of $24,900,000 in Federal Reserve note circulation and declines of $19,400,000 in cash reserves and $5,900,000 in non-reserve cash.

Holdings of discounted bills increased $44,000,000, of acceptances purchased in open market $24,600,000 and of Government securities $2,200,000.

Increase of $40,100,000 and $24,600,000 in discount holdings of the New York and Chicago Reserve banks were partly offset by these reductions: Boston, $8,400,000; Richmond, $6,500,000; Cleveland, $4,900,000, and Atlanta, $2,900,000.

Open market acceptance holdings increased $23,100,000 at the New York Bank and declined $3,000,000 at Boston.

The system's holdings of Treasury certificates increased $1,100,000, of United States bonds, $800,000, and of Treasury notes $500,000.

All of the Federal Reserve banks report a larger volume of Federal Reserve notes in circulation, with the exception of Cleveland and Atlanta, which show reductions of $4,000,000 and $500,000 respectively.

The principal increases were: New York, $12,200,000; Philadelphia, $4,100,000, and San Francisco and Chicago, $3,600,000 each.

A summary of the changes in the principal assets and liabilities of the Reserve banks during the week and the year ending Nov. 3, 1926, follows:

	Week.	Year.
Total reserves	—$19,400,000	+$34,400,000
Gold reserves	— 16,100,000	+ 24,700,000
Total bills and securities	+ 70,700,000	— 3,200,000
Discount bills, total	+ 44,000,000	— 39,500,000
Secured by U. S. Gov't. obligation	+ 30,800,000	— 16,800,000
Other bills discounted	+ 13,200,000	— 22,800,000
Bills bought in open market	+ 24,600,000	— 26,400,000
U. S. Gov't. securities, total	+ 2,200,000	— 27,900,000
Bonds	— 600,000	— 10,400,000
Treasury notes	+ 800,000	—107,300,000
Certificates of indebtedness	+ 1,100,000	+ 89,800,000
Federal Reserve notes in circulation	+ 24,900,000	+ 42,000,000
Total deposits	— 4,700,000	— 28,600,000
Members' reserve deposits	+ 9,800,000	— 38,300,000
Government deposits	— 5,600,000	+ 2,500,000

+Increase. —Decrease.

FEDERAL RESERVE STATEMENT.

Comparative statement of conditions at close of business Nov. 3:

District.	Gold Reserve.	Total Bills Discounted.	Total U. S. Govt. Secur	F.R. Notes in Circul'n	Due M'bs Reserve Ac.	Ratio. &c.
Boston	$238,726,000	$22,975,000	$9,958,000	$151,380,000	$154,226,000	81.4
New York	957,488,000	172,603,000	54,084,000	394,573,000	$18,164,000	80.1
Philadelphia	197,713,000	38,705,000	19,928,000	120,629,000	139,732,000	77.6
Cleveland	269,881,000	69,260,000	35,542,000	206,309,000	181,867,000	71.5
Richmond	102,297,000	35,364,000	7,059,000	81,353,000	69,212,000	70.3
Atlanta	151,214,000	50,461,000	1,987,000	171,666,000	98,726,000	66.5
Chicago	347,832,000	130,844,000	48,136,000	216,527,000	334,161,000	66.1
St. Louis	56,208,000	44,538,000	10,610,000	46,273,000	78,157,000	53.7
Minneapolis	79,964,000	10,500,000	17,436,000	66,654,000	51,277,000	68.5
Kansas City	98,454,000	12,553,000	28,249,000	86,209,000	86,956,000	65.5
Dallas	60,605,000	19,594,000	21,439,000	51,275,000	56,787,000	62.3
San Francisco	246,692,000	63,901,000	38,888,000.	191,382,000	167,988,000	69.0
In the Previous Week:						
District.	Gold Reserve.	Total Bills Discounted.	Total U. S. Govt. Secur.	F.R. Notes in Circul'n.	Due M'bs Reserve Ac.	Ratio. &c.
Boston	$233,601,000	$22,405,000	$9,609,000	$151,223,000	$150,844,000	79.8
New York	930,154,000	132,347,000	54,084,000	372,362,000	834,984,000	82.4
Philadelphia	185,992,000	40,616,000	19,928,000	116,714,000	135,525,000	75.4
Cleveland	272,433,000	74,122,000	34,690,000	208,346,000	183,030,000	71.5
Richmond	94,224,000	41,866,000	7,060,000	79,645,000	67,717,000	66.8
Atlanta	151,776,000	53,350,000	1,866,000	172,197,000	99,421,000	66.2
Chicago	354,943,000	106,681,000	47,802,000	212,922,000	330,465,000	66.5
St. Louis	56,682,000	42,171,000	10,610,000	45,718,000	79,902,000	54.9
Minneapolis	75,442,000	12,096,000	17,436,000	65,249,000	49,930,000	66.8
Kansas City	99,581,000	13,962,000	27,990,000	87,494,000	92,314,000	64.5
Dallas	56,311,000	20,070,000	21,172,000	49,853,000	59,444,000	59.4
San Francisco	248,453,000	62,534,000	38,868,000	187,737,000	166,245,000	69.2

Consolidated resources and liabilities of the twelve Federal Reserve Banks compare as follows:

RESOURCES.	Nov. 3, 1926.	Oct. 27, 1926.	Nov. 4, 1925.
Gold with Federal reserve agents	$1,337,772,000	$1,411,623,000	$1,332,277,000
Gold redemption fund with U. S. Treasury	61,961,000	54,130,000	49,994,000
Gold held exclusively against F. R. notes	$1,399,703,000	$1,465,753,000	$1,382,271,000
Gold settlement fund with F. R. Board	789,574,000	727,545,000	752,253,000
Gold and gold certificates held by bank	617,997,000	630,029,000	637,040,000
Total gold reserves	$2,807,274,000	$2,823,327,000	$2,772,563,000
Reserves other than gold	127,411,000	130,750,000	107,718,000
Total reserves	$2,934,685,000	$2,954,077,000	$2,880,281,000
Non-reserve cash	46,957,000	52,841,000	46,901,000
Bills discounted:			
Secured by U. S. Government obligations	347,003,000	316,185,000	330,229,000
Other bills discounted	328,895,000	315,738,000	306,109,000
Total bills discounted	$675,898,000	$631,923,000	$636,338,000
Bills bought in open market	332,008,000	307,541,000	342,453,000
U. S Government securities:			
Bonds	47,211,000	46,611,000	57,632,000
Treasury notes	136,416,000	135,001,000	243,740,000
Certificates of indebtedness	118,719,000	117,662,000	28,853,000
Total U. S. Government securities	$302,346,000	$300,174,000	$330,225,000
Other securities	2,500,000	2,500,000	5,230,000
Foreign loans on gold	.....	.....	3,800,000
Total bills and securities	$1,312,842,000	$1,242,138,000	$1,316,036,000
Due from foreign banks	650,000	650,000	640,000
Uncollected items	695,976,000	693,558,000	687,010,000
Bank premises	60,051,000	60,047,000	61,598,000
All other resources	13,961,000	12,752,000	13,282,000
Total resources	$5,065,122,000	$5,017,063,000	$5,010,743,000
LIABILITIES.			
F. R. notes in actual circulation	$1,755,430,000	$1,730,511,000	$1,713,422,000
Deposits:			
Member bank-reserve account	2,207,325,000	2,216,806,000	2,245,629,000
Government	32,932,000	38,546,000	30,383,000
Foreign banks	12,185,000	8,258,000	11,475,000
Other deposits	23,976,000	17,481,000	27,515,000
Total deposits	$2,276,419,000	$2,281,131,000	$2,315,000,000
Deferred availability items	665,232,000	638,465,000	631,239,000
Capital paid in	124,379,000	124,392,000	116,683,000
Surplus	220,310,000	220,310,000	217,837,000
All other liabilities	23,351,000	22,254,000	16,592,000
Total liabilities	$5,065,122,000	$5,017,063,000	$5,010,743,000
Ratio of total reserves to deposit and F. R. note liabilities combined	72.8%	73.6%	71.5%
Contingent liability on bills purchased for foreign correspondents	40,344,000	40,945,000	36,811,000

NEW YORK FEDERAL RESERVE BANK.

Comparative statement of conditions at the close of business:

RESOURCES:	Nov. 3, 1926.	Oct. 27, 1926.	Nov. 4, 1925.
Gold with Federal Reserve agent	$296,535,000	$373,622,000	$345,431,000
Gold held exclusively against F. R. notes	11,646,000	8,082,000	7,814,000
Gold held exclusively against F. R. notes	$310,181,000	$381,705,000	$353,245,000
Gold settlement fund with F. R. Board	281,203,000	247,281,000	275,004,000
Gold and gold certificates held by bank	363,984,000	370,188,000	363,838,000
Total gold reserves	$957,458,000	$999,154,000	$992,087,000
Reserves other than gold	22,783,000	24,775,000	22,986,000
Total reserves	$980,241,000	$1,023,929,000	$1,015,083,000
Non-reserve cash	13,000,000	16,664,000	14,372,000
Bills discounted:			
Sec. by U. S. Government obligations	113,546,000	89,586,000	127,935,000
Other bills discounted	58,337,000	42,761,000	63,318,000
Total bills discounted	$172,403,000	$132,347,000	$191,273,000
Bills bought in open market	71,200,000	48,231,000	82,391,000
U. S. Government securities:			
Bonds	1,322,000	1,322,000	1,237,000
Treasury notes	23,675,000	23,675,000	56,837,000
Certificates of indebtedness	29,087,000	29,087,000	1,320,000
Total U. S. Government securities	$54,084,000	$54,084,000	$61,414,000
Foreign loans on gold	.....	.....	1,026,000
Total bills and securities	$297,777,000	$234,662,000	$286,104,000
Due from foreign banks	650,000	650,000	640,000
Uncollected items	170,490,000	167,541,000	148,268,000
Bank premises	16,740,000	16,740,000	17,189,000
All other resources	3,153,000	2,869,000	4,329,000
Total resources	$1,482,040,000	$1,463,055,000	$1,486,010,000
LIABILITIES:			
F. R. notes in actual circulation	$384,573,000	$372,362,000	$361,153,000
Deposits:			
Member bank—reserve account	$18,184,000	$34,984,000	$38,837,000
Government	3,531,000	6,985,000	4,566,000
Foreign bank	5,805,000	2,882,000	9,904,000
Other deposits	14,476,000	7,836,000	16,297,000
Total deposits	$839,776,000	$853,435,000	$889,394,000
Deferred availability items	158,525,000	137,115,000	140,695,000
Capital paid in	36,160,000	36,160,000	32,097,000
Surplus	59,964,000	59,964,000	58,740,000
All other liabilities	5,029,000	4,019,000	3,922,000
Total liabilities	$1,482,040,000	$1,463,055,000	$1,486,010,000
Ratio of total reserves to deposit and F. R. note liabilities combined	80.1%	83.5%	81.2%
Contingent liability on bills purchased for foreign correspondents	$11,236,000	$10,463,000	$10,012,000

STATE AND CITY BONDS.

Total of $1,141,350,663 Issued in Ten Months of This Year.

State and municipal financing this year is running slightly behind the rate of 1925. Issues floated in October amounted to $101,300,231, as compared with $135,000,000 in October, 1925. For the ten months to Oct. 31, the total of $1,141,350,663 is $25,000,000 less than the total for the like period last year. Indications are that the total for this year will approximate $1,350,000,000.

The following tabulation, made by The Bond Buyer, shows the sales of domestic, State and municipal securities by months and for the ten-month periods for ten years:

	October.	10 mos. ended Oct. 30
1926	$101,300,231	$1,141,350,663
1925	84,774,505	1,166,906,834
1924	96,075,710	1,259,844,752
1923	101,548,462	906,668,096
1922	75,124,658	1,152,483,766
1921	125,126,376	948,135,416
1920	62,592,014	627,494,610
1919	117,284,139	884,775,548
1918	10,292,635	317,373,175
1917	22,834,348	389,596,640

Indiana Limetone Earns 27 Cents.

The Indiana Limestone Company reports sales for the three months ended on Aug. 31 as $3,715,992 and net income after depreciation and depletion available for interest as $686,665. Net income available for common stock dividends was $403,165, or 27 cents a share on 1,500,000 shares of no par value stock.

FINANCIAL NOTES.

A new town is being built in Webster County, W. Va., by the Guardian Coal and Oil Company, Charles S. Krahe, operating engineer for the properties, reports. He is in New York conferring with the syndicate financing the exploration of this coal and oil field.

The Long Island Railroad has ordered sixty multiple-unit passenger cars, thirty electric trailer and twenty steam trailer cars from the American Car and Foundry Company.

Richard H. Brown has been elected President of the Manhattan Electrical Supply company. He was President of the Hallwell-Shelton Electric Corporation.

Louis E. Freeman has been appointed controller of the Standard Oil Company of New Jersey to succeed the late Clarence G. Fry. He began his career as a clerk under the late A. C. Bedford.

Hornblower & Weeks have appointed John C. Bettridge manager of the investment department of their office in Chicago.

James Talcott, Inc., has been appointed factor for the woolen department of the Rockford Mittan and Hosiery Company of Rockford, Ill.

Edward B. Smith & Co. have prepared a circular on the oil industry.

McDonnell & Co. have prepared a circular on current rights and option warrants.

The Bank of America has been appointed transfer agent for 100,000 shares of Class A common stock and 200,000 shares of Class B common stock of the Bon Ami Company.

The Central Union Trust Company has been appointed trustee for $4,000,000 Schulte Company, Inc., guaranteed 6½ per cent. mortgage sinking fund gold bonds, issue B, due on Oct. 1, 1946.

All America Cables, Inc., announced yesterday the inauguration of a new day-letter service to Central and South America at one-third the usual rate. Messages so sent carry a twenty-word minimum.

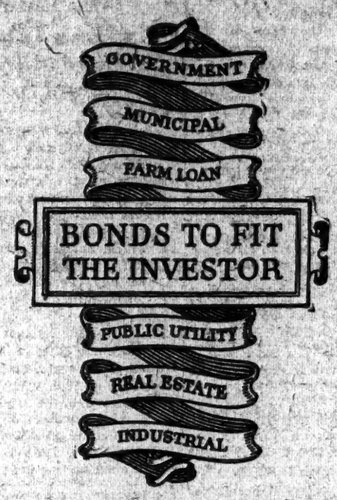

Get *Structure* into Your Investments

Let a good Bond House be your Adviser

COULD your investment holdings pass into the inexperienced hands of a wife or dependent children and provide them with a reliable source of income? The answer will tell you whether you are building a solid investment structure, or merely accumulating securities. Bonds, of course, should be the backbone of every true investment fund. They should be selected to cover the various fields of conservative investment as broadly as your means permit. They should yield as even a flow of income as can be arranged. They should be marketable to the degree which your circumstances require, with maturities well distributed. Briefly, they need to be built into a structure which fits your case.

What is Structure?

It is not difficult to build a solid investment structure if you will enlist the help of a competent bond house—give it your confidence, acquaint it with your needs, make it your investment ally. This demands a responsible and resourceful class of service, which we enjoy rendering to investors. It is constructive for them and for us. They are protected against mistakes and a feeling of uncertainty. We build up a permanent clientele of customers who come to us for investment guidance as confidently as they seek advice of their physician or lawyer. The seasoned experience and broad facilities of Halsey, Stuart & Co. are of manifold benefit to every investor who will take advantage of them.

How it is Obtained

"CHOOSING YOUR INVESTMENT HOUSE" *This booklet presents in simple form a few of the important standards by which investors should judge bond houses and determine on a competent one for their purposes. Sent to any one on request. Ask for booklet* NT-Y.

HALSEY, STUART & CO.

INCORPORATED
14 Wall Street

CHICAGO NEW YORK PHILADELPHIA DETROIT CLEVELAND
ST. LOUIS BOSTON MILWAUKEE MINNEAPOLIS

THE SECOND MORTGAGE INDUSTRY *Now Standardized*

WHEN the United States Bond & Mortgage Corporation was organized several years ago, the now richly productive Second Mortgage field was as yet unstandardized.

Through a new and conservative plan of operation, this Company was able to completely stabilize this promising field to the end of its own increasing success and the development of Second Mortgages as recognized secure and profitable investments.

It is the policy of the Company not to consider mortgages of over $15,000, or on business buildings, groups of houses, real estate developments, etc. Only small amortized second mortgages on individual homes of the better type have been accepted and an unusually safe equity margin has always been required.

As a result, not a single dollar has been lost by the Company, either by foreclosure or default; the assets have advanced steadily to the present amount of over $2,000,000; and in spite of its rigid standards the company now finds it necessary to increase its capital stock in order to take advantage of the numerous satisfactory mortgages which are offered.

The additional capital stock is now on sale and the Company will be glad to forward to any interested investor a copy of the new book "Sharing Second Mortgage Profits With Investors." This instructive book clearly explains the present status of the Second Mortgage Industry, the operations of this Corporation and its method of sharing all its profits with all its investors. To secure this interesting book call Murray Hill 5150 or use the coupon below.

United States Bond & Mortgage Corporation
8 East 41st Street, New York, N. Y.

Please send me a copy of your book as mentioned above.

Name.....

Home Address.....

Home Phone.....

Business Address.....

Business Phone..... T-10

The New York Trust Company

Capital, Surplus & Undivided Profits - - - $30,000,000

CORPORATE *and* PERSONAL TRUSTS

100 Broadway

57th St. & Fifth Ave. 40th St. & Madison Ave.

Interest Credited Each Month

On Accounts Subject to Check. Special Rates on Time Deposits.

UNITED STATES MORTGAGE & TRUST COMPANY

Main Office: 55 Cedar St.
Broadway at 73rd Street
Madison Ave. at 74th St.
125th St. at Eighth Ave.
Lexington Ave. at 47th St.

Stock Issue Wanted

Have you a going, profit-earning Company, that can increase its business with additional capital to be raised through the sale of stock?
We are prepared to sell a good stock issue, in a dignified, clean cut manner, becoming to your own institution. We will underwrite or handle on a strictly commission basis.
We will consider only meritorious Companies, managed by reputable business men, and will expect and give unquestionable references.
Replies will be held confidential.

Address
X 2417 Times Annex.

To Leading New York Bond Houses—

A Chicago bond salesman, experienced, successful, representing prominent Chicago firm, is desirous of establishing Chicago branch for one of the leading New York houses. His clientele is large and assures him of its cooperation should a mutually satisfactory arrangement be made. He has enough to offer interested concerns to justify negotiations with only the most responsible firms. Address

X 2451 Times Annex

FOREIGN BOND ISSUE MAN

37, present employment not affording adequate opportunity, desires position with bond issue house wishing to enter or expand foreign activity. Thoroughly knowledge foreign loan possibilities. Experience local financing methods. Very helpful connections abroad.
C 466 TIMES.

FINANCIAL NOTICES.

NEW YORK, CHICAGO & ST. LOUIS RAILROAD COMPANY
First Mortgage 4% Gold Bonds, due October 1st, 1937.

Central Union Trust Company of New York, Trustee, gives notice that, subject to the provisions contained in the Eighth article of the mortgage above referred to, as to payment to it of the amount therein mentioned, it will receive sealed proposals to sell the above described Bonds at not exceeding 103¾ and accrued interest, the total offer not to consume more than the sum of One Hundred Thousand (100,000) Dollars. Sealed proposals will be opened at the office of Central Union Trust Company of New York, No. 80 Broadway, New York City, at 12 o'clock noon, November 22nd, 1926. The right is reserved to reject any and all tenders.

CENTRAL UNION TRUST COMPANY OF NEW YORK, Trustee.
By F. J. FULLER, Vice President.

INDUSTRIALS LEAD UNLISTED ISSUES UP

Gains of Five to Twenty-five Points Made in Trading Over the Counter.

RALLIES AMONG UTILITIES

Institutional Group Quiet but With Advances in Shares of Several Banks.

Considerable activity characterized the over-the-counter market yesterday, and industrial issues, led by Scovill Manufacturing, scored substantial gains. The main body of stocks displayed a confident tone, prices holding around previous levels.

Scovill Manufacturing came in for rapid inquiries early in the day, which caused a quick upturn of 25 points. This was in response to a recommendation by the directors to increase the stock by $4,425,000 to permit of a 25 per cent. stock dividend and to split the shares by reducing the par value from $100 to $25. Other gains were scored by Singer Manufacturing, up 15 points; Ely Processes, up 5 points; De Forest Phonofilm, Southern Baking, Remington Arms first preferred, Columbia Phonograph, and United States Trucking, up several points each.

Several rallies occurred in the utility group, notable among them being Nassau & Suffolk Light preferred, and Arizona Power preferred.

Institutional shares were comparatively quiet, but there was a generally improved sentiment in bank stock trading circles, which was accompanied by an upturn of a few points in Corn Exchange, American Exchange-Pacific, Bank of Manhattan, Bankers Trust, Farmers Loan and Trust, and Public National.

Moderate gains were registered in the insurance stocks, the leaders being Hartford Fire, Home and Assurance Company of America.

ASSOCIATED GAS EARNINGS INCREASE

Company Reports $27,679,034 Gross in Year, a Rise of 93 Per Cent.

Gross earnings of $27,679,034 in the year ended Sept. 30, an increase of 93 per cent. from gross of $14,341,612 in the previous year, was reported yesterday by the Associated Gas and Electric Company. This was the company's ninth consecutive increase in twelve-month gross.

Net after taxes, charges and depreciation was $3,658,364, against $1,528,743 in the previous period. The balance applicable to Class A, Class B and common dividends and surplus after preferred dividends was $1,728,949, an increase of 308 per cent. from the $423,023 reported in the previous period. Earnings applicable to the participating and priority dividends on Class A stock were $1,155,206, or $3.97 a share.

Other public utility earnings reported follow:

Carolina Power and Light.

	1926.	1925.
September gross	$708,809	$622,190
Bal. after taxes and chgs.	285,187	186,474
12 months gross	7,936,199	6,634,863
Bal. after pfd. dividends	1,887,495	1,398,057

Idaho Power.

	1926.	1925.
September gross	$260,292	$266,777
Bal. after taxes and chgs.	87,271	91,290
12 months gross	2,852,173	2,819,957
Bal. after pfd. dividends	598,866	551,505

Fort Worth Power and Light.

	1926.	1925.
September gross	$231,106	$239,295
Bal. after taxes and chgs.	112,982	87,566
12 months gross	2,990,719	2,870,793
Bal. after pfd. dividends	1,049,015	1,029,880

Pacific Power and Light.

	1926.	1925.
September gross	$322,003	$315,875
Bal. after taxes and chgs.	97,541	96,980
12 months gross	3,732,581	3,383,854
Bal. after pfd. dividends	521,133	310,374

Nebraska Power.

	1926.	1925.
September gross	$360,460	$336,182
Bal. after taxes and chgs.	111,125	87,968
12 months gross	4,335,499	4,101,598
Bal. after pfd. dividends	1,082,775	1,029,538

HOSIERY MERGER UNDERWAY

Gotham Head Admits Deal With Onyx Is Contemplated.

S. E. Summerfield, President of the Gotham Silk Hosiery Company, Inc., said yesterday that negotiations looking to the purchase of the Onyx Hosiery Company, Inc., were under way, but that no formal action would be taken until the reports of representatives examining the Onyx properties were completed.

"Published reports regarding the purchase of control of the Onyx Hosiery Company, Inc., by James T. Hammond Jr., and to the effect that Mr. Hammond bought this stock with the intent to merge with our company, and that he is Treasurer and a Director of the Gotham company, are without foundation," Mr. Summerfield said. "Mr. Hammond is Treasurer of the Onyx Company, but is not now and never has been connected with the Gotham company in any capacity. It is true, however, that Mr. Hammond is negotiating to have us bid for the Onyx mills and trade-marks.

"It can be definitely stated that there will be no merger through the purchase or exchange of stocks. The deal, if consummated at all, will involve only the purchase of the physical properties or assets for cash."

Doehler Die Casting Gains.

The Doehler Die Casting Company reports a net profit for the first nine months of 1926 of $502,290, after Federal taxes, which is equal, after preferred dividends, to $3.13 a share, earned on 150,000 outstanding shares of no par, common stock. This compares with $282,691, or $1.66 a share, in the like period of 1925. For the September quarter of this year the company shows net profit of 166,913, or $1.04 a share, as against $106,913, or 64 cents a share, in the third quarter of last year.

American Piano
Jessup & Moore
Metropolitan Chain Stores
N. Y. Title & Mtge. & rts.
Nova Scotia Tram. & Pow.
Scoville Mfg. (new)
Stone, Prosser & Doty
52 William St., N. Y. Hanover 7728

NEW YORK BROOKLYN
Bank Stocks
NEW JERSEY PHILADELPHIA
Quotations on Request
CARROLL, REILLY & CO.
52 Broadway Whitehall 4473-8

GASOLINE CASE ADJOURNED.

Oil Companies End Defense to Pooling Charges.

The defense in the case of the Standard Oil Company of Indiana and forty-six other oil companies accused of violating the anti-trust law by pooling patents for gasoline cracking processes completed its direct testimony yesterday before Special Master Charles Martindale at 26 Broadway. Adjournment was taken to Dec. 13, when the Government will put in its rebuttal.

Colonel Robert W. Stewart, Chairman of the Board of Directors of the Indiana company, was the final witness for the defense. He said repeatedly that his company at no time had attempted to restrain trade, and that while it had a right to protect its patents, its actions in this respect had never hampered free trade. Certain stock ownerships by the Indiana company in various other companies were brought out under the cross-examination, but he denied that such ownership had been used in any way to control the price of gasoline.

SOUTHERN POWER PROJECT.

Permit Sought for $20,000,000 Plant on the Savannah River.

ATLANTA, Nov. 4 (AP).—A permit for development of 120,000 horsepower by a hydro-electric project on the Savannah River twenty-one miles above Augusta and near Clark's Hill, S. C., was asked today of the Federal Trade Commission by the Savannah River Electric Power Company, a subsidiary of the Southeastern Power and Light Company. The company announced that it was ready to begin construction as soon as the license was granted and estimated that the project, to cost $20,000,000, would be complete by 1930.

The program includes erection of power lines to Atlanta, Charleston and Macon, the company announcing that its purpose is to give other sections of South Carolina and Georgia the power advantages now enjoyed by the Piedmont section.

Fire Insurance Conference Meets.

Officers of the United States Fire Insurance Companies' Conference held their annual meeting at 80 Maiden Lane yesterday. H. A. Smith of the National Fire Insurance Company of Hartford, President of the conference, was Chairman. Mr. Smith and the other officers were re-elected. The meeting was a private one and no announcement of business transacted was made.

C. & N. W. VALUATION PUT AT $481,679,456

I. C. C. Issues Tentative Report on Property—Hearing for Railroad Planned.

Special to The New York Times.

WASHINGTON, Nov. 4.—A tentative valuation of $481,679,456 is fixed on the property of the Chicago & Northwestern Railway Company and its subsidiaries in a report made public today by the Interstate Commerce Commission. The company estimates that it would cost $463,754,012 to reproduce the system and the cost of reproduction less depreciation is placed at $361,539,941.

The commission found that on June 30, 1917, the date of valuation, the Northwestern had outstanding, a total par value of $370,132,258 in stocks and long term debt of which $145,161,129 represented common stock, $22,995,129 preferred stock, $65,000 of special stock, and $202,511,000 funded debt matured. For the ten-year period preceding the date of valuation the railroad operating expenses were 69.5 per cent. of the railroad operating revenues. Northwestern had on June 30, 1917, lands covering 442,986 acres valued at $111,101,335.

The reports show that the Northwestern owned in 1917, securities of other companies with a par value of $42,694,293 and with a book value of $30,125,540. It owned and held cash on hand and material and supplies in the amount of $20,850,508. Of this amount $6,500,000 was said to be necessary for the road's use as working capital. The valuation announced today is subject to revision. The road will have an opportunity to make its own estimate as well as to protest the commission's funding.

Following that the matter will be made the subject of hearing for the benefit of representatives of the railroad.

Match Monopoly Sought.

Wall Street heard yesterday that the Swedish Match Corporation has offered the Government of Lithuania a $10,000,000 loan in exchange for a match monopoly. That corporation and and International Match Corporation are reported to be purchasing large amounts of shares of the Nitedals Match Company in Oslo, Norway, to give this company the benefits of their selling organizations.

MISCELLANEOUS MARKETS

QUOTATIONS FOR NOVEMBER 4.

FOREIGN INTERNAL SECURITIES

Securities in subjoined table payable in currency of issuing countries:

Security.	Rate.	Issue.	Bid.	Asked.
Belg. Premium	..5	1920	19	21½
Belg. Restoration	..5	1919	17	19½
Brit. Fund	..4	Mar., 1940	80	82
Brit. Nat. W. B	..5	1929	101⅛	103⅜
Brit. Nat. W. B	..	Oct., 1927	100⅝	102⅝
Brit. Nat. W. L	..5	1949-47	95¾	97⅛
British Consol	..2½	....	51⅛	53½
British Victory	..4	Sept., 1919	88	90
Denmark	..5	1919	240	247
Denmark	..3	1924	147	157
French Govt.	..4	1917	17	19
French Gov., Vic	..5	Jan., 1931	19	21
French Loan	..4	Prem., 1920	24	26
French Loan	..6	1920	33	35
Italian War Loan	..5	....	36	37
Midl. R.	..6	1960	19	21
Norway	..6	1921-31	251	255
Norway	..6½	1944	270	275
Norway	..6	1920-70	262	267
Paris-Orleans	..6	1926	24	24
*Poland Govt.	..5	1924	5	5¼
Prague	..4	....	16¼	18½
Russian Rentes	..4	1894	8	9
†Warsaw	..5	1921	85	103

Payable in currency other than that of issuing countries:

Security.	Rate.	Issue.	Bid.	Asked.
Arg. (unlisted)	..5	Sept., 1945	89	91
Arg. (rescission)	..5	1945	76½	78½
Bolivia	..8	1940	67	69
Brazil	..4½	1888	60	62
Brazil	..4½	1883	63	65
Brazil	..5	1913	62½	64½
Brazil	..5	1895	63	65
Brazil	..4	1889	48¼	50½
Brazil (rescission)	..4	1900	52½	54½
Brazil (rescission)	..4	1910	48	50
Buenos Aires 10-yr. gold bonds	..6	....	98	101
Buenos Aires 5s, 1919, £10 pieces	..	....	65	68
Buenos Aires 5s, 1915, £100 pieces	..	....	70	73
Canada	..5	1937	103	104
Canada	..5½	Nov., 1933	103½	104¼
Central Pac. R. R. (European issue)	..	1946	70	73
C. M. & S. P.	..4	1925	50	52
Chile 1st 5s, 1911	..	....	73	76
Chinese Reorg.	..5	1913	55	63
Costa Rica	..5	1911	69	71
Greek Govt.	..5	1914	108	113
Mexican	..5	1942	35	39
Sao Paulo, fr.	..8	1907	70	72
San Cath., Brazil	..8	....	78	80
Uruguay	..5	1915	82	86
Uruguay	..5	1919	81	83

*Per 100 zloty. †Million Polish marks.

GERMAN STOCKS AND BONDS.

Bonds quoted in dollars per million pre-war marks:

	Bid.	Asked.
German Government (War Loan 5s, 1914-18)	1,850	1,900
Hamburg 4½s	120	150

Bonds quoted in dollars per thousand pre-war marks:

	Bid.	Asked.
Hamburg 4s (pre-war issue)	2	3
Prussian (consol.) 3½s	1.75	1.85
Krupp 5s	1½	1¾
Munich 4s (pre-war)	2	3
Gen. Elec. 4½s (pre-war issue)	23	27
Do 4½s, 1919	2	3
Berlin 4s (pre-war)	5½	6
Hamburg-American 4½s	29	31

Stocks quoted in dollars per share having a par value in reichsmarks (gold marks as indicated):

	Bid.	Asked.
Hamburg-American Line (800)	130	134
North German Lloyd (40)	16½	17
Leonard Tietz (100)	25	26
A. E. G. (German El.) (100)	41	42
Do pf B (50)	11	12
Badische Anilin (240)	210	220
Hayden Chemical (40)	12	13
Daimler Benz Motor (60)	14	15
Goerlitzer Wag. & Mas. (60)	3	4
Hansa Lloyd W (20)	3	3¼

BANKS.

	Bid.	Asked.
Barliner Handels (200)	120	130
Commerz und Privatbank (6)	25½	27
Darmstaedter (100)	62	64
Deutsche Bank (100)	24½	25
Disconto Gesellschaft (150)	63	65
Dresdner Bank (90)	32	33
Barmen Bankverein	34	35
Hamburg Vereinsbank (60)	16	17
Mitteldeutsche Creditbank (20)	6¾	7¼
Reichsbank (100)	39	40

AUSTRIAN.

	Bid.	Asked.
Austrian A. E. G. (2,000kr.)	1.00	1.25
Mercurbank Vienna, sh. (3,000kr.)	.95	1.00
Rima Muranay (200 kr)	3½	3¾

CANADIAN PUBLIC SECURITIES.

Payable, principal and interest, in United States gold coin:

	Rate.	Maturity.	Bid.	Ask.
Alberta	5½	1947	103¼	107
Alberta	5	1939	100	101
Alberta	5	1943	100	101
Alberta	6	1948	100	101½
British Columbia	4½	1927	99½	100
British Columbia	5	1938	100	101
British Columbia	5½	1939	103½	105
British Columbia	5	1949	100¼	101½
Calgary	5	1928	102	103
Calgary	5½	1944	109½	110¼
Greater Winnipeg Wat.	5	1929	99½	101½
Greater Winnipeg Wat.	5	1935	99	100
Manitoba	5	1928	100	100½
Manitoba	5	1944	100¼	101¼
Manitoba	6	1946	112	114
Montreal	5	1930	99½	101
Montreal	5	1943	100¼	101¼
Montreal	5	1958	101	102
New Brunswick	5	1928	101¼	102
New Brunswick	5	1934	100	101½
Nova Scotia	6	1926	101¼	102
Nova Scotia	5	1934	100	101
Ontario	5	1942	100½	102
Ontario	6	1948	111¾	112½
Ottawa	5	1926	100	100½
Ottawa	5	1949	100¼	101½
Regina	5	1944	96	98
Saskatchewan	6	1927	100½	101½
Saskatchewan	5	1933	100	101
Saskatchewan	5	1943	100	101½
Saskatchewan	5	1946	100	101
Toronto	5	1948	100	101
Victoria	5	1944	102½	104
Victoria	5	1944	84	90

INDUSTRIAL AND RAILWAY BONDS.

	Bid.	Asked.
Adams Express 4s, 1947	81½	83
American Book 6s, 1928	100½	101½
American Meter 6s, 1946	100	101½
American Ry. & Ltg. 5s, 1951	100	
Amer. Solvents & Chem. 6½s, '36	100	
American Tobacco 4s, 1951	84	85
Amer Type Found. 6s, 1937	100½	102½
Do 6s, 1939	100½	102½
Amer. Wire Fab. 1st 7s, 1942	89	92
Bangor & Aroost'k R.R. 1st 5s, '43	100½	102
Do 5s, 1939	94½	96
Do 4s, 1951	77	77¼
Bear Mt.-Hud. R. Bridge 7s, '35	103½	105
Biltmore Commodore 1st 7s, '34	101	102
Boston & Albany R. R. 5s, 1963	105	107
Boston & Maine R. R. 4½s, 1929	97	
Central Vermont Ry 5s, 1930	97	98½
Charcoal Iron 8s, 1931	44	49
Chapin-Sachs 7s, 1934	101½	103
Chi. Ry-Prod. Coke 1st 5s, 1976	97½	98¾
Chicago Stock Yards 5s, 1961	80	85
Clyde Steamship 5s, 1931	99	100
Consolidated Coal 4½s, 1934	91½	93
Consolidated Rayon 6s, 1941	72	75-70
Consolidated Tobacco 4s, 1951	88	89
Cont. Motors Corp. 1st 6½s, 1936	100½	101¾
Continental Sugar 7s, 1938	67	72
Drive-Yourself Co. 1st 6s, 1936	97½	98½
Equitable Office Bldg. deb. 5s, '52	87	89
Flak Tire Fabric 6½s, 1935	99¼	101
Hocking Valley Prod. 5s, 1961	93	97
Interborough Rap. Tr. 5s, 1966	87	89
International Silver deb. 6s, 1933	99½	100½
Knight B. B. & R. 7s, 1930	23	25½
Little (A. E.) 7s, 1942	62	66-60
Loew's 7th Ave. Brd. 1st 6s, '45	99	99¼
Maine Central R. R. 4½s, 1935	93½	95
Do 5s, 1935	97	99
Mallory Steamship 5s, 1932	89	
Merchants Refrigerating 6s, '37	103¼	105
National Press Bldg. 1st 6s, 1950	99½	101
New Eng. Oil Refining 8s, 1931	40	45
N. Orleans Gr. No. R. R. 5s, '55	61	64½
Newport Co. 1st 5s, 1936	102	104
New York Shipbuilding 5s, 1946	95	96½
N. Y. & Hoboken Ferry 5s, 1946	90	92
Park & Tilford 6s, 1936	102½	104
Pierce, Butler & Pierce 6½s, '42	100½	102
Remington Arms 6s, 1927	97½	99
Rome Wire Co. deb 6s, 1940	99	101
Roosevelt Hotel 7s, 1943	99	101½
Safety Insul. Wire Cable 6s, '43	90	100
Securities Co. of New York 4s	50	62
Shubert Theatre Corp. deb 7s, '34	99½	101
Stinson Aircraft 8½s, 1935	100½	102
Southern Indiana Ry. 4s, 1953	79	80½
Stand. Text. Prod. 1st 6½s, 1942	93	93½
Toledo Terminal R.R. 4½s, 1957	91½	93
Twin City Rapid Transit deb 5s, 1936	100	101
United Lead deb. 6½s, 1942	98½	99½
U. S. Finishing 5s, 1936	97½	99
U. S. Light & Heat 6s, 1935	97	
Utah Coal 5s, 1951	97	99
Van Camp Packing 5s, 1941	90½	92
Ward Baking Co. 1st 6s, 1937	103	104½
Wheeling Steel Corp. 1st 5½s, '48	94½	95¾
Woodward Iron 5s, 1952	88	89

ONE-HUNDRED-DOLLAR BONDS.

RAILROADS.

	Maturities.	Bid.	Ask.
B. & O. T. C. 4s	J & J	1960	79	81
Bklyn.-Man. Transit 5s	J & J	1968	56	57
C., C., C. & St. L. 5s	J & J	1963	102	104
Canadian Pac. deb. 4s	J & J	Perp.	85	86
Chi. & East Ill. 5s	M & N	1951	78	80
Fla. East Coast 5s	M & S	1974	96	100
Great Northern 6½s	J & J	1952	106	107
Hudson & Man. rfd. 5s	F & A	1957	85	87
Mo., Kan. & T. prior 4s	J & J	1962	84	86
Do 5s	J & J	1962	100	101
Do adj. 5s	J & J	1967	100	101
N. O., T. & Mex. 1st 5s	A & O	1954	99	101
Do 5½s	A & O	1954	104	106
N. Y. Cent. ref. 5s	A & O	2013	104	105
N. Y. N. H. & H. 6s	J & J	2040	107	108
Northern Pac. ref 5s	J & J	2047	101	102
Do 4s	J & J	2047	111	112
Pere Marquette 5s	J & J	1956	101	102
Reading 4½s	J & J	1997	97	98
St. L. S. prior 4s	J & J	1950	83	84
Do prior 5s	J & J	1950	88	90
Do adj. 5s	A & O	1955	97	98
Do income 6s	Oct.,	1960	97	98
Seaboard Air Line 4s	M & S	1945	84	86
So. Pac. Frisco T. 4s	A & O	1950	88	89

PUBLIC UTILITIES.

American Gas 6s	M & N	3014	101	102
Amer. T. & T. deb. 5s	J & J	1960	106	107
Do 5½s	M & N	1943	108	109
American Republic 5s	A & O	1947	99	101
Amer. Wat. Wks. 6s	A & O	1934	94	95
Armour & Co. 5½s	J & D	1943	98	98
Emp. Gas & Fuel 7½s	M & N	1937	103	104
Illinois Bell	J & D	1956	106	106
Kan. City Pr. & L. 5s	M & S	1952	102	103
New Eng. Tel. 4½s	M & N	1961	92	94
N. Y., Rich. Gas 6s	M & N	1951	101	103
N. Y. Telephone 6s	A & O	1941	108	109
North States Pr. 6½s	M & N	1933	102	104
Pacific Tel. 5s	M & N	1937	101	102
Phila. Co. 5½s	M & S	1936	100	101
Phila. Electric 5½s	J & D	1947	102	107
Do	M & N	1966	105	107
Portland Ry. & Lt. 5s	M & N	1942	87	89
Do 6s	M & N	1947	100	101
Southwest Bell 5s	F & A	1954	102	103
Sinclair 6½s	J & D	1938	91	93
Do 7s	M & N	1937	97	98
Tyrol Hydro-El. 7½s	M & N	1952	96	97

FOREIGN BONDS.

Argentine 5s	M & S	1945	89	91
Austrian 7s	J & D	1943	92	94
Cuba 5½s	J & J-15	1949	99	101
French Govt. 7s	J & D	1941	100	102
Do 7½s	J & D	1941	100	102
Do 8s	M & S-15	1945	105	106
German 7s	A & O-15	1949	103	105
Italy 7s	J & D	1951	91	93
Japanese Govt. 6½s	F & A	1954	99	99

FEDERAL LAND BANK FARM LOAN BONDS.

Rate.	Maturity.	Bid.	Asked.
4½	July, 1958-38	100⅝	100⅞
5	Nov., 1941-31	103½	103⅝
5	Nov., 1941-41	103⅜	103⅝
4½	Jan., 1956-36	103⅜	103⅝
4½	July, 1957-37	102⅝	102⅞
4½	Nov., 1957-37	102⅜	102⅝
4½	Jan., 1956-36	102⅛	102⅜
4½	Jan., 1958-38	101⅞	102⅛
4½	Jan., 1963-43	101⅝	101⅞
4½	May, 1942-32	101⅜	101⅝
4½	Jan., 1942-32	101⅛	101⅜
4½	Nov., 1938-33	100½	100⅝

UNITED STATES INSULAR AND TERRITORIAL BONDS.

	Rate.	Maturity.	Bid.	Asked.
Philippine Govt.	4	Feb., 1959	104	105
Do	4½	July, 1937	106½	107
Do	5½	Aug., 1941	107¾	108¾
U. S. Govt.	3	Apr., 1961	95	96
US-Pan. (Can.)	3	June, 1961	95	96
Govt. Porto Rico	4½	Jan., 1942-32	100½	101½
Terr. of Hawaii	4½	May, 1956-46	102½	103½

INVESTMENT TRUST FUNDS.

	Bid.	Asked.
Am Founders Trust (new units)	18	
Do (old units)	17	
Bond Shares	99¾	100¼
Diversified Trust Shares	16½	17½
Financial Investing Co., N. Y.	17½	19
Fin. Ind. Sec. 7% pf	98½	101
Do pf	98½	101
First Federal For. Invest	105	110
First Invest Co "A" pf. and part	45	50
Incorporated Investors	101	104
Industrial Trustee Shares	11¾	12
Int. Sec. Tr. Am. (new units)	118	130
Do (old units)	144½	
Do 7% pf	108½	
Do common	20	30
New England Investment	10¼	11
Stuyvesant Bond & Shares	20	25
Do pf	90	95
United Bankers Oil	12¾	13¼

BONDS.

Financial Invest. 5s, 1936, w. w.	97½	97¾	
Intl. Sec. A. 5s A	101		
Do 6s, B	100	102¼	
Do 5s, D	100	103¼	
Do 5s, E	99½	99¾	

JOINT STOCK LAND BANK BONDS

Bank of Issue.	Rate.	Maturity.	Bid.	Asked.
Atlanta, Ga.	5	1956-36	102¼	103¼
Atl., Raleigh, N. C.	5	1957-37	100	102
Bankers, Milwaukee	5	1952-32	100⅜	102⅛
California of San Francisco, Cal.	5	1956-36	102	103¼
Chicago of Chi., Ill.	4½	1965-35	100¼	101⅛
Do	4½	1952-32	100¼	101⅛
Central of Illinois of Greenville	5	1953-33	100⅛	102
Dallas of Texas, Texas	5	Jan., '56-36	102	103
Denver of Denver, Col.	5	1956-36	102	103¼
Des Moines, Iowa	5	1965-35	101	102¾
Do	4½	May, '65-35	99¼	100¾
First Carolinas, Columbia, S. C.	5	1952-32	100½	102
First of Montgomery, Ala.	5	1956-36	102¼	103¼
First Texas	5	1956-36	101¾	103¼
Fremont, Neb.	4½	1965-35	102	103⅛
Grand Island	5	1965-35	102¼	103⅛
Iowa, Sioux City, Ia.	4½	1956-36	100	101½
Kansas City of Kansas City, Mo.	5	1964-34	101	102¼
Do	4½	1965-35	99¼	100¼
Lexington, Ky.	5	1954-34	102¾	104
Lincoln of Lincoln, Neb.	4½	1956-36	100	101⅛
Maryland-Virginia of Baltimore	5	1956-36	102	103¾
New York of N. Y.	5	1955-35	102	104
Oregon and Wash.	5	1953-33	100¾	101⅝
Pacific Coast, Salt Lake City	5	1955-35	101½	103½
Pacific Coast, Los Angeles	5	1953-33	101	102¾
Pacific Coast of Portland	5	1955-35	101½	103¼
Potomac of Washington, D. C.	5	1956-36	102	103¾
San Antonio, Tex.	5	1954-34	100¾	102¼
St. Louis, Mo.	5	1952-32	101	102¾
Do	4½	1955-35	101	103¼
Do	5	1954-34	101½	103½
Shenandoah Valley, Staunton, Va.	5	1944-34	101	102
Southwest of Little Rock, Ark.	5	1956-36	101⅜	103⅛
Union of Detroit	5	1954-34	101½	103¼
Do	4½	1956-36	100	101⅝
Do	5	1956-36	102½	104
Virginian of Charleston, W. Va.	5	1955-35	101	103⅜
Virginia-Carolina of Norfolk, Va.	5	1956-36	102	103⅜

OVER THE COUNTER QUOTATIONS FOR UNLISTED SECURITIES

QUOTATIONS FOR NOVEMBER 4.

PUBLIC UTILITY STOCKS.

	Bid.	Asked.
Adirondack Pwr & Light 7% pf	104	105½
Do 8% pf	111	113
Alabama Power 7% pf	106½	107
American Public Utilities	75	
Do prior 7%	90	93
Do part 7%	78	83
American States Securities "A"	2½	3
Do "B"	2½	3
Do warrants	¾	⅞
Arizona Power	22	26
Do 7% pf	71	74
Arkansas Light & Power 7% pf	101⅛	103
Asso Gas & Elec old pf (3.50)	50	52
Do 6% pf	57	57
Do 6½%	63½	67
Do 7% pf	97½	101½
Atlantic City Elec pf (6)	97½	99
Augusta-Aiken R. R. & El	29	33
Do 6% pf	68	73
Bangor Ry & Elec 7% pf	108	112
Birmingham Elec 7% pf	105	108
Birmingham Water Works 7%	95½	
Brooklyn Borough Gas pf (3½)	49½	
Broad River Power 7% pf	94	96
Carolina Power & Light 7% pf	107	108½
Cen Arizona Lt & Pwr pf	104	
Cen Arkansas Ry & Lt pf (7)	100	
Cen Maine Power 7% pf	100	103
Do 6% pf	90	93
Central Power & Light pf (7)	100	101½
Central States Electric 7% pf	92	95
Cleveland Elec Illum 10%	295	305
Do 6% pf	107½	108¾
Columbia Electric & Power (10)	240	
Do 7% pf	105	107
Columbus Ry, Power & Light	66¼	
Do pf A (6)	92	96
Do pf B (6½)	93½	96
Commonwealth Edison (8)	134½	138
Commonwealth Pwr & Lt 7% pf	104¾	
Community Pwr & Lt 7% pf	98	99
Conn Light & Power 7% pf	108	112
Do 8% pf	117	
Consol Pwr & Lt pf (7)	105	
Consolidated Traction (4)	33	35
Consolidated Gas pf (3.50)	59	59½
Consumers Power 6% pf	98	100
Do 6.60% pf	100¾	104¼
Continental Gas & Electric (4.40)	170	180
Do participating (6)	103	104
Do prior pf (7)	97	98½
Dallas Power & Light 7% pf	107¼	109
Dayton Power & Light 5% pf	100	102
Derby Gas & Elec 7% pf	100	103
Duke Power (4)	110	120
Eastern States Power Corp	12¼	15
Do warrants	2	3
Do pf (7)	86	92
Eastern Texas Electric 7% pf	103	107
Electric Investors 6% pf	93	94
El Paso Electric 7% pf	104	
Empire Gas & Fuel pf (8)	98	99½
Empire Power A	24½	27½
Erie Railways	10¾	13
Do 7% pf	75	80
Essex & Hudson Gas (8)	137	139
Fort Smith Lt & Trac 7% pf	26	
Fort Worth Pwr & Lt 7% pf	107	24
Galveston-Houston Electric	21	64
Do 6% pf	60	
Gas & Elec, Bergen (5)	91	
General Gas & Electric cfts	6¼	7¼
Georgia Railway & Power (4)	120	
Do 1st pf (7)	106

COTTON PRICES LOSE FROM 7 TO 12 POINTS

Trade Evens Up Accounts in Preparation for Monday's Government Report.

SOUTHERN SPOTS LOWER

Commercial Buying Increases Below Basis of 12¼ Cents for December.

The process of evening up accounts preparatory to Monday's crop report caused a further slight decline in yesterday's cotton market, with final quotations 7 to 12 points lower on the day. While operators are not anticipating a repetition of the huge increase shown in each of the last three Washington reports, larger figures are generally considered probable, and cotton bought immediately following the last report has been coming on the market. The volume of trade buying increased below a basis of 12¼ cents for December, which furnished resistance and maintained prices within a 10 to 15 point range throughout the session.

Lowest records of the day were made in opening trading when liquidation of December contracts combined with hedging operations carried December to 12.29 and January to 12.31. This represented a loss of $2 a bale from the high levels of the recovery and $1 a bale from the season's low, reached nearly two weeks ago. Following the early decline, houses with mill connections bought December as consumers fixed prices and hedges were taken from the market.

Steadiness in New Orleans, where December sold 5 to 7 points over New York, created straddle business as contracts were covered here and sold on the Southern Exchange. Commission house activity diminished as a result of uncertainty over the approaching report, and the volume of business proved the smallest in some time.

Two private estimates were issued during the day. The Fossick Bureau placed the yield at 17,200,000 bales and estimated the amount ginned to Nov. 1 at 11,100,000, which compares with 11,208,000 to the corresponding date a year ago. The Watkins Bureau increased the crop indication to 17,572,000, or 400,000 bales above the last official estimate.

A sagging tendency was disclosed in Southern spot markets, where prices declined 6 to 16 points on moderate transactions.

Yesterday's quotations follow:

	Open.	High.	Low.	Close.	Previous Day.
Dec.	12.33	12.34	12.20	12.24-26	12.32-33
Jan.	12.52	12.45	12.31	12.35-36	12.42-45
March	12.58	12.68	12.57	12.58-59	12.68-70
May	12.83	12.90	12.80	12.81	12.92-94
July	13.06	13.14	13.04	13.05-06	13.15-17
Oct.	13.34	13.36	13.27	13.30	13.42

The local market for spot cotton was quiet, 10 points decline, at 12.65c for middling upland; sales, 3,000 bales.

Southern spot markets were: Galveston, sales 632 bales, 12.25c, 10 points decline; Augusta, sales 275 bales, 11.88c, 6 points decline; Memphis, sales 4,100 bales, 12.50c, unchanged; Houston, sales 12,454 bales, 12.25c, 10 points decline; Little Rock, sales 4,189 bales, 11.90c, 10 points decline; Dallas, sales 15,969 bales, 11.25c, 10 points decline.

Yesterday's cotton statistics were:

	Yesterday.	Last Wk.	Last Yr.
Port receipts	71,604	67,947	59,091
Exports	31,049	27,920	18,493
Spot sales	2,786,700	2,291,532	1,619,380
Port stocks	92,864	96,575	42,085
U. S. arrivals	2,364,526	2,266,034	1,317,138
U. S. arrivals	2,778	6,128	6,066

Liverpool cables: Spot cotton a fair business, 18 points decline, 6.88d for middling; sales, 7,000 bales, American 4,000; imports, 15,000 bales, American 14,000. Futures opened steady, 3 to 7 points decline; closed quiet, 5 to 6 points decline. Prices: Dec. 6.66d, Jan. 6.72d, March 6.81d, May 6.90d, July 6.98d, Oct. 7.08d.

Manchester: Yarns, steady; cloths, quieter.

IMPORTS FROM EUROPE LARGER IN SEPTEMBER

Rose $10,091,000 Over 1925; Surplus of Exports Over Imports $20,623,000 Smaller.

WASHINGTON, D. C., Nov. 4 (AP).—Exports from the United States to Europe fell off slightly during September but at the same time were increasing to every other part of the world. Imports from Europe, however, increased during the month, although the other countries of the world showed little change in their contribution to American commerce. The fall in rubber prices during the last year made the money value of September imports to the United States from Asia less than it was a year ago, while the quantity was practically unchanged.

Great Britain's trade with the United States during September showed an increase of exports from this country of $93,641,934, as compared with $91,686,741 for September, 1925. Imports from Great Britain were $29,790,821, against $51,525,668. Exports to Germany were $44,437,054, against $52,201,733, while imports from Germany were $17,298,802, as compared with $15,066,801.

The totals of the foreign trade by divisions of the world were given as follows, compared with August, 1926, and September, 1925:

Exports.

	September, 1926.	August, 1926.	September, 1925.
Europe	$224,186,315	$286,940,726	$229,704,261
N. Amer.	102,388,562	101,689,500	101,385,648
S. Amer.	41,542,327	44,290,326	28,969,209
Asia	46,476,530	47,378,662	36,942,792
Oceania	24,683,245	16,075,220	16,133,249
Africa	9,426,795	9,076,012	7,008,981

Imports.

	September, 1926.	August, 1926.	September, 1925.
Europe	$103,830,409	$105,992,552	$100,604,577
N. Amer.	77,967,067	79,798,139	76,159,525
S. Amer.	42,138,742	44,658,000	44,241,420
Asia	104,110,394	96,974,996	119,206,561
Oceania	5,812,085	4,115,057	4,200,297
Africa	4,120,187	4,866,702	5,538,300

Our balance of trade with the different continents and with the principal European countries during September compares as follows with the same month in 1925 and 1924:

Europe.

	1926.	1925.	1924.
Exports	$224,186,315	$229,704,261	$235,726,619
Imports	108,930,409	100,604,577	98,848,892
Exc. ex.	$115,255,906	$129,099,684	$136,876,727

North America.

Exports	$102,388,562	$101,385,648	$112,149,938
Imports	77,967,067	76,159,525	73,952,843
Exc. ex.	$24,421,475	$25,426,123	$38,197,095

South America.

Exports	$41,562,227	$28,993,209	$24,224,122
Imports	42,138,742	44,241,420	30,625,388
Exc. im.	$576,515	$15,248,211	$6,408,256

Asia.

Exports	$46,476,530	$36,492,792	$34,876,537
Imports	104,110,394	119,206,561	77,818,013
Exc. im.	$57,633,864	$82,266,769	$43,436,476

United Kingdom.

Exports	$93,641,934	$91,686,741	$90,663,492
Imports	29,790,821	51,525,668	33,600,579
Exc. ex.	$63,851,013	$40,161,073	$63,965,913

Germany.

Exports	$44,437,054	$52,201,733	$44,381,065
Imports	17,298,802	15,066,801	13,156,969
Exc. ex.	$27,138,252	$37,134,932	$31,224,106

SUES INDIAN MOTOCYCLE.

Buyer of Harley Company Charges Business Was Misrepresented.

Special to The New York Times.

BOSTON, Mass., Nov. 4.—Albert W. Morris of Springfield has entered in the Suffolk Superior Court a $1,000,000 suit against the Indian Motocycle Company of Springfield and several individuals to recover for alleged false representations made to him which, he says, induced him to purchase in 1921 for $100,000 the stock of the Harley Company of Springfield.

He alleges that the defendants represented to him that the liabilities of the Harley Company were $733,840, its assets $1,700,000 and its earnings at least $100,000 a year, and that its certificate of condition filed at the State House represented its true financial condition. These representations, he charges, were false.

The individual defendants are Henry H. Skinner, P. Hanford, John D. Stevens, Howard R. Bemis, E. A. Carter, William E. Gilbert, Lindley D. Hubbell and Frank Weschler of Springfield, William F. Bartholmew of Boston and C. E. Childs of Northampton. The National Shawmut Bank of Boston and Kidder, Peabody & Co. are named as trustees.

MACHINERY MARKET ACTIVE.

Trade Paper Finds Varying Trend of Sales and Marked Inquiry.

A varying trend of sales and an increased inquiry marked the machinery industry during the past week, according to the American Machinist. Most of the orders placed called for single machines for replacement purposes. The inquiry indicates a fairly active market for November.

"Cincinnati and Indianapolis offer two of the brightest spots in the current market. Business in Detroit is sluggish, as many automobile plants have deferred purchases of new equipment. The feature in the market in the New England district was the steady call for high production machinery. New York and Philadelphia report a moderate gain in the number of inquiries received.

$379,609 Profit for Canada Dry.

For the September quarter of this year Canada Dry Ginger Ale, Inc., reports a net profit of $379,609 after depreciation, interest and Federal taxes, comparing with $281,069 in the like period of last year. In the nine months to Sept. 30 the profit reached $1,226,015, as against $951,299 in the corresponding months last year.

$202,394 for Park & Tilford.

For the nine months ended Sept. 30 Park & Tilford, Inc., reports a net profit of $202,394 after charges but before Federal taxes. For the September quarter net profits were $24,512. The company's capitalization consists of 200,000 shares of no par stock.

BRISK TRADE IN BONDS CONTINUES ON CURB

Domestic and Foreign Securities Advance, Several Reaching New High Levels.

Fluctuations in bond prices continued to play a prominent part in market movements in the Curb Exchange yesterday, but due to an increase in activity and strength in stocks the bond section did not stand out in bold relief as it did on Wednesday. However, another broad list of obligations was included in the dealings and, generally, quotations made further headway.

Exceptional strength appeared in Cities Service "D" 7s and the "E" 5s and Nevada Consolidated Copper 5s, all of which entered new high levels for the year. Public Service of New Jersey 5½s duplicated its high for the year, and gains in other parts of the list brought numerous issues up to the best marks attained in some time. Foreign obligations continued active, and while the list was irregular at times, there were more advances than losses at the end of the session, with most interest again converged in the German issues.

In the industrial and public utility departments the undertone ruled somewhat unsettled early, but as the day wore on firmness became more apparent and the closing was higher. American Seating issues were strong and Pennsylvania Water & Power gained several points. Realty Associates and Singer Manufacturing moved in opposite directions, the former dropping several points and the latter advancing 20 points to 382. Gillette Safety Razor and the Philip Morris Tobacco stocks were much higher. Electric Bond and Share and Lehigh Power Securities sold higher. Standard Oil securities closed on a steadier price basis.

Wakeman Goes to Bethlehem Corp.

BOSTON, Nov. 4 (AP).—The appointment of S. W. Wakeman as Vice President and General Manager of the Bethlehem Ship Building Corp., Ltd., was announced today. Mr. Wakeman, who has been General Manager of the Fore River yards in Quincy for nine years, will have charge of sales and operations along the Atlantic Coast, to simplify the work of consolidation under one head. The sales offices will continue at 25 Broadway, New York.

Eisenlohr's Income $119,850.

Net income of Otto Eisenlohr & Brothers, Inc., and subsidiary, for the three months ended on Oct. 2 was $119,850 after expenses, depreciation, &c., which is equal, after preferred dividends, to $6.56 a share, earned on 120,000 outstanding shares of no par common stock. This compares with $730,195, or $4.88 a share, in the corresponding period of last year.

Shaffer Oil and Refining Reports.

The Shaffer Oil and Refining Company reports for August a net income of $492,060 after expenses, as against $436,647 in August, 1925. Gross for ten months this year was $1,956,100, as against $1,398,433 last year. For the twelve months to Aug. 31 last the company's net was $5,896,626, against $3,565,736 last year; gross was $20,166,770, against $13,598,789.

BRADSTREET PRICE AVERAGE

Slight Decline for October—Irregular Movement of Commodities.

Bradstreet's report on movement of commodity prices during October states that the number of products advancing was almost the same as the number of products declining; the average decrease of three-tenths of 1 per cent. being mainly due to cotton and nonferrous metals. Out of the eleven groups in which Bradstreet classifies the commodities, four showed declines —breadstuffs, metals, textiles and miscellaneous products. The seven which advanced were hides, naval stores, oils, fruit, coal and coke, live stock and building materials. In all, 26 products advanced, 27 declined and 51 remained unchanged.

The Bradstreet average for Nov. 1 compares as follows with preceding months and years:

Nov. 1, 1926	$12.7370	Nov. 1, 1925	$14.3173
Oct. 1, 1926	12.7864	Nov. 1, 1924	13.2428
Sept. 1, 1926	12.8066	Nov. 1, 1923	13.2179
Aug. 1, 1926	12.6041	Nov. 1, 1922	13.5482
July 1, 1926	12.7378	Nov. 1, 1921	11.3514
June 1, 1926	12.7284	Nov. 1, 1920	15.0750
May 1, 1926	13.8619	Nov. 1, 1919	19.6026
April 1, 1926	13.1065	Nov. 1, 1918	18.2985
March 1, 1926	13.5893	Nov. 1, 1917	17.6701
Feb. 1, 1926	13.7239	Nov. 1, 1916	12.7922
Jan. 1, 1926	14.0146	Nov. 1, 1915	10.8785
Dec. 1, 1925	14.4064	Nov. 1, 1914	8.8030

The highest Bradstreet average since the war was $20.8690, on Feb. 1, 1920; the average of Aug. 1, 1914, was $8.7067.

The index numbers by groups, compared with one month ago and one year ago, are as follows:

	Nov. 1, 1926.	Oct. 1, 1926.	Nov. 1, 1925.
Breadstuffs	$0.1220	$0.1393	$0.1232
Live stock	.4895	.4890	.4900
Provisions	3.5650	3.5650	3.6442
Fruits	.2412	.2563	.2733
Hides and leather	1.4150	1.3850	1.4650
Textiles	1.1373	1.1668	1.2670
Metals	1.0498	1.0627	1.0227
Coal and coke	.0736	.0128	.0171
Oils	.0432	.0390	.0566
Naval stores	.2174	.2139	.2527
Building materials	1.1827	1.1322	1.1254
Chemicals & drugs	1.1727	1.1517	1.1564
Miscellaneous	.9675	.9815	1.0560
Total	12.7370	12.7864	14.3173

American Seating Earns $967,096.

The American Seating Corporation and its subsidiaries report for the nine months to Sept. 30 a net income of $967,096 after interest and Federal taxes, which is equal, after preferred dividends, to $6.56 a share, earned on 120,000 outstanding shares of no par common stock. This compares with $730,195, or $4.88 a share, in the corresponding period of last year.

Shaffer Oil and Refining Reports.

The Shaffer Oil and Refining Company reports for August a net income of $492,060 after expenses, as against $436,647 in August, 1925. Gross for ten months this year was $1,956,100, as against $1,398,433 last year. For the twelve months to Aug. 31 last the company's net was $5,896,626, against $3,565,736 last year; gross was $20,166,770, against $13,598,789.

OUT-OF-TOWN EXCHANGES

BOSTON.

Mining.

Sales.		High.	Low.	Last.
210	Am Zinc pf	36	34	37
10	Ariz Coml	10¼	10¼	10¼
167	Calu & Hec	16	16	16
100	Caron	20	20	20
85	Cop Range	14¾	14¾	14¾
100	East Butte	3	3	3
147	Hardy Coal	19½	19	19
20	Granby	31	30⅝	30⅝
70	Mohawk	42¼	42¼	42¼
30	NewCornella	23½	23½	23½
50	North Butte	3	3	3
1,385	Pocahontas	14¼	13¾	14
30	Quincy	18¾	17⅝	18¼
485	Shannon	33	30	30
50	U S Smelt	31	31	31
155	Do pf	44	43	45¼
120	Utah Apex	5	4⅝	4⅝
350	Utah Metals	1¼	1¼	1¼

Railroads.

10	Bos & Alb	173	173	173
25	Bos Elev	82	82	82
20	Do 1st pf	120	119	119
415	Bos & Me	54½	53½	54½
50	Do pr pf	105	105	105
8	Bos & Prov	162	162	162
25	C J & S pf	100¾	100¾	100¾
8	East Mass	32	32	32
25	Do adj	42½	42½	42½
75	North N H	96	95¾	96
5	Nor & W pf	123	123	123
115	N Y, N H & H	42¾	42¼	42¾
25	Old Colony	124	123	123

Miscellaneous.

5	Amoskeag	50½	50½	50½
85	Do pf	72½	72½	72½
100	Am Pneumat	12½	12½	12½
210	Am Sugar	78¾	78¾	78¾
20	Do pf	104½	104½	104½
285	Am Woolen	147	146⅛	146⅝
25	Am Woolen pf	81¼	81	81
30	Eastern S S	45½	45	45⅝
50	Do pf	37	37	37
30	Edison	219¾	219½	219⅝
150	European Sh	19	19	19
100	FirstNatStrs	28⅝	28⅝	28⅝
185	Gen Elec	83½	82¾	83¼
75	Gilchrist	35½	35½	35½
500	Gillette	93	91½	93
630	Hood Rub	50	40½	50
975	Nelson, H	25	25	25
40	Mass Gas	87½	87½	87½
124	Do pf	68	67⅝	68
45	Merg'thaler	107	106½	107
10	N E T & T	114½	114	114½
80	Nat Leather	2½	2¼	2¼
80	New Eng Pub	20		
20	Do pf	94	93½	93½
60	N E Southern			
	1st pf	6	5	5
10	Pacific Mills	41	41	41
20	Pullman	173½	173	173¾
30	Swedish-Am	105¾	105½	105¾
86	Swift	115	114⅝	114⅝
10	Do Intl	18½	18½	18½
5	Tower Mfg	11½	11½	11½
100	Tray Shoe	17	16½	16½
110	United Drug			
	1st pf	87¼	87¼	87¼
10	Un Twist	12¼	12¼	12¼
65	Un Fruit	113½	113	113
465	Un Shoe	49¾	48¾	49¾
20	Do pf	29	29	29
10	U S Pipe Sec.	75% paid	80	80
60	Waldorf	21	21	21
420	Warren Bros	56⅞	56	56½

Bonds.

$1,000	C J & S 5s			100¾
2,000	Mead Rubber 7s			104¼
1,000	Miss River Power 5s			104¼
20,000	Pocahontas 4s			100¼
2,000	Western T & T 5s			100½

BOSTON CURB.

Stocks.

Sales.		High.	Low.	Last.
30,250	Ards Butte	2¾	2½	2¾
3,400	Bagdad Sil	27c	23c	27c
3,000	Bagdad Smelt	32c	30c	32c
2,100	Boston Mont	31c	30c	31c
43,750	But Cop C	1⅛	1	1⅛
200	Calav Cop	1¼	1¼	1¼
8,300	Cheyenne	44¾	44¾	44¾
200	Chief Cons	2¾	2¾	2¾
1,578	Colum Euid	11¼	10	10¾
1,600	Cons Pet	4	3⅞	3⅞
4,940	Dun Glen	2¼	1⅞	2¼
500	Erupc Min	1¼	1¼	1¼
400	First N Cop	6c	5c	5c
1,900	Gen Mines	1¼	1¼	1¼
7,012	Idaho	2¼	2	2
28	Ir Cap Cop	3	3	3
850	Jer Y Dev	40c	40c	40c
100	Nbr Nev C	20c	20c	20c
100	Ohio Copper	40c	40c	40c
500	Shea Cop	6c	6c	6c
17,700	Perpet Pet	1.00	97c	99c
2,770	Quincy Cop	13	11	12
200	Shatt Denn	5¾	5¾	5¾
7,300	Unity Mines	1¾	1¾	1¾
405	Utd V Ext	25	24¾	25

BALTIMORE.

Stocks.

Sales.		High.	Low.	Last.
370	Arundel Corp	34¾	34¾	34¾
3	Balt Elec pf	47	47	47
10	Balt & Ohio	103¾	103¾	103¾
2	Balt Trust	130	130	130
30	Citizens N B	49	49	49
5	Comil Cred pf	22¾	22½	22½
100	Cons Coal	48¾	48	48
100	Do pf	96	97½	96
75	Cons G & E	51⅞	51⅝	51⅞
35	Do 6½s pf	111	110¾	111
22	East R Mill pf	29	28½	28½
10	Fid & Dep	131	131	131
30	Fin Gty pf	13	13	13
30	Hare & C pf	93	93	93
10	Houston O pf	82¾	82¾	82¾
290	Mtrs Fin pf	20¼	20¼	20¼
68	Md Casualty	100	100	100
50	Merch N Bk	27¼	27¼	27¼
45	Mid Cont Pet	30	29¾	30
45	Monon P pf	23	23	23
40	N Amer Cas	50¼	50½	50¼
10	StandardGas			
	Equip pf	94	94	94
2	U S Fidel & Gr	222½	222½	222½
640	United Ry	20¾	20	20¾
10	Western Md			
	Dairy pf	52¼	52¼	52¼

Bonds.

$4,000	Uni Ry 1st 4s	70¾	70¾	70¾
2,000	Do El & Pa 5s	98¾	98¾	98¾
2,000	W B & A 5s	64	64	64
2,000	Western Md			
	Dairy pf	101	101	101

CLEVELAND.

Stocks.

Sales.		High.	Low.	Last.
65	Am Shipbu	78¼	78¼	78¼
35	City Ice	22¼	22¼	22¼
5	Cleveland Ry	95½	95½	95½
425	Firestone	125	116	125
145	Harbauer	15½	13	13
125	Jaeger Ma	27¾	27¼	27¼
170	Ohio Bell pf	110¼	110¼	110¼
20	OhioBrass B	75	75	75
634	Selberli Rub	21	20	20
130	Sherwin Wil	43¼	43¼	43¼
80	Telling	34½	33¾	34
382	Trumb Steel	10¾	10¾	10¾
864	Do pf	76	76	76

PHILADELPHIA.

Stocks.

Sales.		High.	Low.	Last.
149	Almar Stre	17¼	17¼	17¼
140	Am Strs	71¾	71¾	71¾
33	Bell Tel Pa pf	112¾	112	112¾
5	Cons Tr N J	37¾	37¾	37¾
8	Fire Assn	53	53	53
62	Ins Co, N A	50½	50¼	50½
84	Lake Sup	5¾	5¾	5¾
50	Leh Nav	106¾	106¾	106¾
35	Little Schuy	41¾	41¾	41¾
20	P R T	52½	52	52½
60	Penn Salt	76	76	76
2,136	Phil Elec	40¾	40¼	40¾
250	Do Pre rcts	98¾	98¾	98¾
400	Shrepsort	26	25¾	26
1,176	Stanley Co	84¾	84¾	84¾
583	U G I	107¾	106	106¾
205	Do DivR	85	85	85
210	Victor T M	101	100¾	101
20	Westmoreland Coal	54¾	54¾	54¾

Bonds.

$1,000	Am G E 5s	97¼	97¼	97¼
9,000	El & P c 4s	57	56⅞	57
1,000	Fretz Rity 6s	99½	99½	99½
2,000	Intat Ry 5s	49	49	49
2,000	Phil Co 1st 5s	104¾	104¾	104¾
2,000	Key Tel 5s	93	93	93
3,000	Phil El Pw 5½s	107¾	107¾	107¾
5,000	Do 1st 5s	103¼	103¼	103¼
1,000	Do 5½s	103½	103½	103½
4,000	Phil El Pw 5½s	107¾	106¾	106¾

PITTSBURGH.

Stocks.

Sales.		High.	Low.	Last.
2,620	Ark N Gas	8¼	8¼	8¼
30	Am W G M	80	80	80
20	Am Y Frds	28½	28½	28½
300	Houst Gulf	54	54	54
160	Lone S Gas	44¾	44¾	44¾
559	Okla N G	20	20	20
30	Ohio P Crp	44½	44½	44½
302	Do cfts	44¾	44½	44½
30	Pitt Stl F pf	78	78	78
100	Pitts Brew pf	12	12	12
135	Std Sani	36¾	34¾	34¾
92	T Osage pf	108½	108½	108½
665	Un Sti Cast	36	34½	36
20	U S Glass	15¾	15½	15¾
100	Waverly	41	41	41
20	Whouse AB	127	127	127

MONTREAL.

Stocks.

Sales.		High.	Low.	Last.
25	Asbestos	24½		
250	Atl Sugar	25¾	25	25¾
10	B E Steel	½		
179	Brazilian	108¼	107¾	108
140	Brompton	108		
225	Can Cement	110		
660	Can Ind Alc	7		
40	Can S S	86		
549	Do pf	94		
785	Con Smelt	23½	23	23½
40	Dom Bridge	107		
35	Dom Textile	94½		
2,865	Laurentide	110¼	109	109
1,259	Maple Leaf	74	73¼	73½
2,110	Mont Pwr	74	73¼	73½
1,111	Shawinigan	270	264	268
25	Steel of Can	108		
20	Wayagamack	107½		

Bonds.

$4,000	Uni Ry 1st 4s	70¾	70¾	70¾
2,000	Do El & Pa 5s	98¾	98¾	98¾
2,000	W B & A 5s	64	64	64
2,000	Western Md			
	Dairy pf	101	101	101

CHICAGO.

Stocks.

Sales.		High.	Low.	Last.
400	Adams Roy	28¼	28	28¼
45	Am Shipbldg	78	78	78
263	Am States, A	3	2¾	2¾
50	Do B	2¾	2¾	2¾
75	Arm of Ill pf	84¾	84	84½
10	Ot Det pf	84½	84½	84½
250	Auburn Auto	56	55¾	55¾
37	Balaban	53¾	53¾	53¾
150	Bendix Corp	35¼	35¼	35¼
2,600	Borg & Beck	65¾	63¾	63¾
80	Butler	28	28	28
70	Cent Ill Pub Serv pf	88¼	88	88¼
400	Cent S W pf			
	lien	99	98½	99
100	Do pf	91¾	91¾	91¾
500	Do war rts	2¼	1¾	1¾
30	Do pf Den	16½	16½	16½
800	Chi C&C Ry	3	3	3
10	Do pf	8	8	8
450	Com Edison	137	136½	136¾
200	Consumers	7¾	7¾	7¾
265	Do v t cfts	7¼	7¼	7¼
1,950	Cont Motor	12	11½	11¾
20	Crane pf	116¼	116½	116½
10	Cuneo Press	40¾	40¾	40¾
50	Eria	17	17	17
30	Evans & Co	30	30	30
50	Do B	26	26	26
250	Fair	27¾	27¾	27¾
10	Do pf	104½	104½	104½
100	Gossard	34¼	34¼	34¼
15	Gt L Dredge	130¼	130¼	130½
550	Ill Brick	52	50¾	52
20	IllNorUtil pf	91¼	91	91
350	Pullm Kellogg	14	14	14
10	Do pf	96	96	96
125	La Salle Ext	6	6	6
$2,000	Houston Gulf 6½s			95¼

DETROIT.

Stocks.

Sales.		High.	Low.	Last.
4,740	Cont Mot	12¼	11¾	12¼
90	Det Edison	134½	134	134½
705	Hall Lamp	8¾	8	8¼
100	Mot Wheel	21¼	21½	21¼
237	Packard	34¾	34¾	34¾
200	Parke Dav	130	128½	128½
154	Reliance	20	20	20
200	Schwartz A	20¼	20¼	20¼
1,470	Timken Ax	12	11¾	12
165	Un Mtg pf	11½	11¼	11½
25	Peo St Bk	430	430	430

CINCINNATI.

Stocks.

Sales.		High.	Low.	Last.
100	Ohio Bell T	110¼	110¼	110¼
30	U S P Sts	180	180	184
5	US Pip & R	74	74	74
	Do pf	96	96	96
100	Cinn G & E pf	95	93¼	94½
5	Cinn St Ry	35	35	35
8	Kroger	131	131	131

ST. LOUIS.

Stocks.

Sales.		High.	Low.	Last.
20	Cons L & Z	19¼	19½	19½
100	Ely Walker 1st pf	109	109	109
10	Pull Iron	11	11	11
10	Glo Dem pf	116	116	116
10	H L Hussm	34	34	34
300	Ely Brick pf	77	76	77
103	Int Shoe pf	107¾	107¼	107¾
$2,000	United Ry 4s			76
5,000	Do 4, c of d			75½

MINING STOCK QUOTATIONS.

SAN FRANCISCO.

COMSTOCKS.		Calico	
Best & Belcher	8	Crackerjack	17
Challenge Con	8	Divide Ext	2
Concordia	5	Hasbrouck	4
Con Virginia	7	Hercules	7
Gould & Curry	3	High	3
Justice	8	Kernick	3
Mexican	53	Rosetta	6
Ophir	6	San Rafael	3
Savage	18	Vets Grande	40
Scorpion	7	Wonder	78
Sierra Nevada	6	Wilson	2
Spearhead	11		
Union	6		

TONOPAHS.		GOLDFIELDS.	
Halifax	1	Consolidated	
Jim Butler	2	Deep Mines	10
MacNamara	22	Development	3
New California	8	Florence	2
Rescue	5	Fraction	6
Tonopah Ex	2	Great Bend	2
Do Seventy-six	6	Jumbo Ex	6
West End	2		
Do Extens	1	ARIZONA.	
Western	2	Belmont	2.75
DIVIDES.		Black Bear	2
Belcher Ex	1	Comstock Silver	2
Bevis	39	Dividend	62
Butler	61	Katherine Ex	1
Div Tonopah	6	Reorg Belcher	2
Hazmill	106	Treasure Vault	37
Lucky Boy	1	OTHER DISTRICTS.	
Midway	3	Arrowhead	
Rescue	8	Boundary Mt	2
Sutherland

WHEAT PRICES RISE, DECEMBER LEADING

Rally Succeeds an Early Slump and the Close Is With a Net Gain of One Cent.

EXPORT BUSINESS SMALL

Foreign and Eastern Dealers Good Buyers of the December—Oats and Rye Higher.

Special to The New York Times.

CHICAGO, Nov. 4.—Wheat was lower in the early trading with houses with Eastern and Northeastern connections selling and were followed by the local element. An oversold condition developed, however, with Duluth durum showing pronounced strength and short covering, combined with a late upturn in Liverpool. The surplus in the "Pit" was readily absorbed. A rally of around 2 cents from the inside figure followed and the finish was ⅝@1 cent higher, December leading.

Foreigners and Eastern interests bought December and sold May, and there was buying of May here against sales at Minneapolis and Winnipeg. The latter was ⅝@⅞ cents higher for the day, while Duluth durum gained 2@2½ cents. The latter has been showing independent strength for several days, due in part to the poor quality of the grain coming forward and also buying by mills. Liverpool was 1¼@1½d higher and Buenos Aires unchanged to 1 cent lower.

Weather conditions in the Canadian Northwest remain favorable for the movement, with farmers' deliveries continuing to average close to 4,000,000 bushels per day at interior points.

The ocean freight situation is still a big factor in the world's markets and continues to check business for forward shipment. Should the coal strike end within the next few weeks the foreign trade might take the Argentine for deferred shipment rather than the Canadian, with Buenos Aires February quoted at nearly 7 cents under Winnipeg May. Beneficial rains were reported in Argentina during the day and markets there showed an easy undertone.

A good part of the trade represented spreading between the December and the May and between this and Northwestern markets. It was said that some Illinois mills that usually secure supplies of soft red Winters in near-by territory have been forced to go to the Southwest for supplies.

A private report indicates a Winter wheat acreage this Fall of 38,749,000 acres, against 39,373,000 seeded last year, showing a reduction of 1.6 per cent., owing to inability to get into the fields at the proper time.

Export sales were finally estimated at only 250,000 to 300,000 bushels, with the basis on hard Winter at the Gulf ¼ cent lower, at 9¼ cents over Chicago December.

Primary arrivals today were 1,277,000 bushels; week ago, 1,246,000; last year, 1,318,000. Shipments were 1,123,000 bushels; week ago, 953,000; last year, 738,000.

All deliveries of corn sold at a new low on the crop early, with liquidation on stop-loss orders in evidence, but there was a fair class of buying on the break and a rally came toward the last, with the finish unchanged to ½ cent lower, the latter on December, which finished 8½ cents under May.

Spot basis was unchanged to 1 cent higher, with country offerings to arrive much smaller, only 50,000 bushels being booked during the day.

Primary arrivals were 2,585,000 bushels; week ago, 1,196,000; last year, 455,000. Shipments were 943,000 bushels; week ago, 553,000; last year, 183,000.

Oats finished unchanged to ⅛ cent higher, with Winnipeg strength a factor.

Rye was ⅝ cent higher with wheat.

Chicago.

Chicago prices for the principal grains were as follows:

WHEAT.

	Open.	High.	Low.	Close	Prev. Close.	Year.
Dec.	1.39⅞	1.41¼	1.39¼	1.40⅝	1.39¾	1.50⅝
May	1.43⅞	1.45⅝	1.43⅜	1.44⅝	1.43⅞	1.47⅛
July	1.37⅝	1.38¼	1.36⅞	1.37⅜	1.37⅛	1.29¼

CORN.

	Open.	High.	Low.	Close.	Close.	Year.
Dec.	.79⅝	.79⅝	.77⅝	.77¾	.78⅜	.84⅛
May	.80⅝	.80⅝	.79¾	.80¼	.80⅝	.79
July	.82⅞	.82⅞	.82	.82⅝	.82⅜	.79¾

OATS.

	Open.	High.	Low.	Close.	Close.	Year.
Dec.	.43½	.43⅝	.43⅛	.43¼	.43⅝	.38⅝
May	.48	.48¼	.47⅞	.48¼	.48	.43¼
July	.47	.47⅛	.47	.47⅛	.47	.43⅝

RYE.

	Open.	High.	Low.	Close.	Close.	Year.
Dec.	.97¼	.97⅜	.96⅜	.97⅛	.97¼	.81
May	1.04⅛	1.05	1.03⅝	1.04⅞	1.04⅛	.87¼

PROVISIONS.

Lard—	Open.	High.	Low.	Close	Close.	Year.
Nov.	13.00	13.02	12.80	12.82	12.95	14.92
Jan.	12.80	12.85	12.65	12.65	12.75	14.02
May	12.95	13.00	12.80	12.80	12.90	13.92

Winnipeg.

Today's Winnipeg prices for the principal grains were as follows:

WHEAT.

	Open.	High.	Low.	Close.	Prev. Close.	Year.
Nov.	1.42¾	1.43⅜	1.41½	1.43	1.42¼	1.35½
Dec.	1.38⅜	1.39½	1.37⅜	1.38⅝	1.38¼	1.30¾
May	1.42⅞	1.43⅝	1.41⅞	1.43	1.42⅝	1.32⅝

OATS.

	Open.	High.	Low.	Close.	Close.	Year.
Nov.	.53⅛	.53⅝	.52½	.53⅜	.52¾	.47
Dec.	.56⅛	.56⅝	.55⅞	.56⅜	.57⅛	.44½
May	.58¾	.59⅛	.57⅞	.58½	.58	.46⅝

Cash prices for the principal grains at Chicago follow:

Wheat, No. 2 hard, $1.43; No. 3 hard, $1.39¼. Corn, No. 2 yellow, 72¼@73¼c; white, 45¾c; No. 3 white, 43@44¾c. Rye, No. 2, 99c.

Cash prices at other markets:

Minneapolis—Wheat, No. 1 northern, No. 2 mixed, 71¾@72c. Oats, No. 2 $1.42¼@1.45¼; Wednesday, $1.41¼@1.44¼. Kansas City—Wheat, No. 2 hard, $1.37¾@1.40; Wednesday, $1.37@1.39¼.

LOCAL WHEAT TRADE ACTIVE.

Closing Prices Near Day's High Marks After Early Declines.

The wheat futures market on the New York Produce Exchange was again fairly active yesterday. Prices sold off ⅝ cent in the early hours, but the declines were checked by absorption by cash and commission houses, with some buying of futures here for the Continent. This, with strength in the outside markets, brought about a rally of 1½ cents a bushel from the lows, and prices closed within fractions of the day's high marks.

In the domestic wheat division, December opened at 1.44¼ and closed at 1.45; May opened at 1.49¾ and closed at 1.50. In the bonded, Canadian, wheat division, December opened at 1.46¾ and closed at 1.47¼, while May opened at 1.48⅝ and closed at 1.48⅝.

New York Future Prices.

Buffalo Delivery.

WHEAT (Domestic)

	Open.	High.	Low.	Close	Close.	Prev. Close.
Dec.	1.44¾	1.45¾	1.43¾	1.45	1.45	1.44⅝
May	1.49¾	1.50¼	1.48¾	1.50	1.49¾	1.48¾
July	..	..	..	1.45	1.45	1.42⅝

WHEAT (Bonded)

	1.46¾	1.46¾	1.46¾	1.46¾	1.46¾	1.46¾
	1.49¾	1.49¾	1.48¾	1.48¾	1.48¾	1.48¾

COMMODITY PRICES.

Quiet Trading Results in Minor Changes—Grains Irregular, Sugar Moves Up.

Yesterday's closing wholesale cash prices for commodities in the New York market, unless otherwise noted, were:

FOODSTUFFS—	Nov. 1, 1926.	Oct. 28, 1926.	Nov. 5, 1925.
Wheat, No. 2 red	$1.53¾	$1.55¾	$1.75¾
Corn (new): No. 2 yel.	.88¾	.92¾	1.01¾
Rye, No. 2 white	1.10¾	1.13¾	.91½
Oats, No. 2 white	.52½	.54¼	.48¼
Flour std. Sp. pts. f.o.b.	7.00	7.50	8.75
Coffee, No. 7 f.o.b.	.16¼	.16¼	.19¼
Sugar, granulated	.0590	.06	.0610
Butter, cr 92 score	.48¼	.47½	.50
Eggs, fan. sth. firsts	.41@.46	.45	.55
Lard, Mid. W.	13.55@13.65	14.30	15.90
Pork, mess	37.00	37.00	37.00
Beef, family	20.00@22.00	22.00	25.50
METALS—			
Iron, Fx. Phila.	22.75	22.75	22.25
Steel billets, Pitts.	35.00	35.00	33.50
Lead	8.25	8.25	10.20
Copper	14.00	14.05	14.75
Zinc, E. St. L. dely.	7.27½	7.25½	6.92½
Tin	50.25	50.40	63.12½
TEXTILES—			
Cotton, mid upland	12.65	12.55	21.00
Printcloths	.04¾	.04¾	.09⅝
Silk, best No. 1 to arr.	8.89	5.79	6.75
MISCELLANEOUS—			
Rubber, spot	.41	.4260	1.00
Hides, Nat. steers	15½	.16½	.16½
Gasoline	.21	.21	.17
Crude oil, Mid-Con., 33 to 33.9 grav.	2.05	2.05	1.85

	Highest.		Lowest	
Wheat	$2.08⅛	Jan. 2	$1.38¼	Sep. 4
Corn	1.01	Jan. 4	.82⅝	May 8
Rye	1.34¼	Jan. 4	.91	May 16
Oats	.45½	Jan. 2	.45½	Sep. 7
Flour	9.40	Jan. 2	7.85	Sep. 4
Coffee	.21¼	May 24	.15⅞	Oct. 11
Sugar	.06	Sep. 28	.05	Mar. 9
Butter	.46½	Jan. 2	.37¼	Apr. 16
Eggs	.46	Nov. 1	.27	July 22
Lard	17.75	June 8	13.40	Nov. 1
Pork	43.00	June 14	35.00	Feb. 18
Beef	30.00	Jan. 2	20.00	Oct. 27
Iron	23.50	Jan. 2	21.75	Aug. 16
Steel billets	35.00	Jan. 2	35.00	Jan. 2
Lead	9.55	Jan. 2	8.25	Apr. 16
Copper	14.75	Feb. 10	13.62½	Mar. 26
Zinc	8.75	Jan. 5	6.70	Apr. 30
Tin	72.00	Oct. 15	58.50	June 4
Cotton	21.75	Jan. 18	12.45	Oct. 26
Printcloths	.06¼	Jan. 25	.04¾	Oct. 26
Silk	6.97	Jan. 2	5.62	Apr. 30
Rubber	.93	Jan. 2	.37	Aug. 4
Hides	.16¼	Oct. 15	.11¼	Mar. 31
Gasoline	.21	May 24	.17	Jan. 2
Crude Oil	2.05	May 15	1.55	Jan. 2

COTTONSEED OIL.

	Sales.	High.	Low.	*Close	Prev. Close.
Spot	....	....	....	8.55	8.60
Nov.	3,400	8.51	8.42	8.50	8.50
Dec.	900	8.51	8.45	8.50	8.52
Jan.	800	8.53	8.51	8.56	8.60
Feb.	200	8.60	8.60	8.60	8.65
March	1,200	8.72	8.68	8.69	8.80
April	200	8.86	8.85	8.85	8.90
May	5,600	8.97	8.84	8.94	9.00
June	....	....	....	8.90	9.00
Total	12,200.				

FLAXSEED.

MINNEAPOLIS.

	High.	Low.	Close.	Prev. Close.
Dec.	2.21	2.18	2.21	2.18
May	2.29¾	2.26¾	2.29¾	2.26¾
DULUTH.				
Nov.	2.18½	2.16	2.18½	2.16¼
Dec.	2.20	2.17	2.19¾	2.17¼
May	2.27½	2.24¾	2.27¼	2.25
WINNIPEG.				
Nov.	1.96	1.92	1.94¾	1.92¼
Dec.	1.96	1.92½	1.95	1.92½
May	2.04¾	2.00½	2.03¼	2.00¾

COFFEE.

	High.	Low.	*Close.	Prev. Close.	Last. Year.
Dec.	15.35	15.30	15.35	15.65	18.10
March	15.44	15.35	15.43	15.71	17.33
May	14.93	14.80	14.83	14.67	16.88
July	14.50	14.38	14.42	14.27	16.45
Sept.	13.98	13.87	13.87	13.70	15.69

SUGAR.

	High.	Low.	*Close.	Close.	Prev. Close.	Last. Year.
Dec.	2.81	2.78	2.80	2.79	2.81	2.17
Jan.	2.83	2.81	2.82	2.81	2.83	2.25
March	2.83	2.80	2.82	2.81	2.83	2.35
May	2.91	2.89	2.90	2.89	2.91	2.45
July	2.99	2.96	2.97	2.96	2.98	2.57
Sept.	3.06	3.04	3.06	3.04	3.06	2.67

COCOA.

	High.	Low.	Close.	Close.	Prev. Close.
Nov.	11.50	11.50	11.50	12.30	12.10
Dec.	11.35	11.25	11.30	12.15	11.40
Jan.	10.55	10.50	10.55	10.55	10.70
Feb.	10.45	10.40	10.43	10.43	10.55
March	10.45	10.35	10.40	10.40	10.47
April	10.42	10.35	10.40	10.40	10.52
May	10.49	10.45	10.45	10.45	10.57
June	10.53	10.50	10.50	10.50	10.60
July	10.60	10.60	10.60	10.60	10.65
Aug.	10.70	10.70	10.70	10.70	10.77
Sept.	10.75	10.70	10.70	10.70	10.80
Oct.	....	....	....	10.77	10.80

*Closing bid.

RUBBER MARKET EASY.

Crude Prices 10 Points Up and 20 Down at the Close.

The tone of the crude rubber market continued easy again yesterday, with prices ten points up to twenty down at the close in all months except November, which broke sixty points. February and March were the most active of the eight positions dealt in. Little was done in December, which did not enter the trading until late in the session. The turnover was considerably smaller in size than those of the two previous sessions, only 231 lots changing hands, all new.

The London exchange displayed a firm tendency throughout and closed with advances of ⅛ to ¼d in al positions. London cables earlier in the day reported that the technical position of the market had been improved by the liquidation of the last two days nad that further declines might be looked for.

Range of prices for the positions traded in on the local exchange follow:

	High.	Low.	Close.	Prev. Close.
Nov.	40.60	40.60	40.60	41.20
Dec.	41.50	41.50	41.50	41.60
Jan.	41.60	41.60	41.60	41.30
Feb.	42.00	41.70	42.00	42.10
Mar.	42.60	42.20	42.30	42.40
May	43.10	42.90	43.00	43.20
July	43.40	43.30	43.40	43.50
Sep.	44.20	44.20	43.80	43.90

Other months closed—April 42.70, June 43.20, August 43.60, October 44.00. Spots were quoted at 41.00 nominal.

LIVE STOCK AT CHICAGO.

Special to The New York Times.

CHICAGO, Nov. 4.—Hogs were in demand early, with the market steady to strong, but weakened later in the day and the finish was 10 to 15 cents under early prices, with some mixed butchers quoted as much as 25 cents lower. Offerings were liberal. Packers failed to take hold on a large scale early.

The best price paid was $13.20, which was out of line with the late trading, while the day's average was 5 cents lower, at $12.55.

The bulk of the 175@200-pound averages sold at $12.75@$13.15 with 210@300-pound kinds at $12.90@$13.15 and packing sows $10.50@$11.50.

Packers bought 17,200 and shippers 6,000, with 15,000 left over. Receipts were 32,000, with 28,000 estimated for tomorrow.

Fat lamb prices were generally steady except for very choice, which advanced 15@25 cents. The top on natives was $14.35, with the bulk of the sales at $13.75@$14. Sheep were steady, with main sales at $5.50@$6.50. Receipts were 15,000.

The cattle market was unsettled, with best yearlings about steady, while heavy steers sold slowly. As high as $12.50 was paid for yearlings, with few heavies above $10, although a top of $10.75 was made. The bulk of beef steers sold at $8.75@$11.75. Receipts were 15,000.

LIVE STOCK AND MEATS.

(Reported Daily by the United States Department of Agriculture.)

JERSEY CITY AND NEW YORK MARKETS.

CATTLE—No trading.

CALVES—Vealer supply light; demand good; fully steady; near-by selections, $15.50; cull and common, $7 to $9. Weighty calves, 50c higher; meaty Southerns, $9. Common grassers, scaling 180 to 225 pounds, $6.50.

HOGS—Scarce, steady; 160 to 230 pound weights, $13.75 to $14; smooth heavies, $12.50 down.

SHEEP—Lamb supply fairly liberal; demand good; 15 to 25c higher; top, $14.75, including some New York and Northern section offerings; $14.25 to $14.75; cull and common, $9 to $12. Aged ewes steady; bulk, $4.50 to $6.50.

Mexican Bond Interest Date.

It was stated incorrectly on Nov. 2 in THE NEW YORK TIMES that the second six months' payment of interest on Mexican bonds would be made on July 1, 1927. The correct date for payment is Jan. 1, 1927.

PRODUCE MARKETS

Dairy Products.

BUTTER—Receipts, 20,522 packages. A small sale of packing stock at 26c. Creamery, higher than extras, pound, 48¾@49¼c; extras, 92 score, 48¼c; firsts, 41¼@47¼c; seconds, 39¼@40½c; lower grades, 37@38c; centrals, carlot, 90 score, 43½c; 90 to 97 score, 41¼@42c; 88 score, 46½@47c; 84 to 87 score, 37c@40c; unsalted, higher than extras, 50½@51c; extras, 92 score, 49½@50c; firsts, 42c@48½c; seconds, 40c@41c; held storage, high scoring, 46½@47c; extras, 46c@46¼c; firsts, 41c@45½c; seconds, 38¼c @40c; held centralized, cars, 90 score 42c@ 42½c; 88 score, 39½@40c; renovated, 39c@ 40¼c; renovated, 36½c@37c; ladles, current make, extras, 34c@35c; firsts, 32c@32½c; seconds, 29¼c@30½c; lower grades, 27c@ 28c; packing stock, current make, No. 1, 27c@27½c; No. 2, 26c; lower grades, 21c@25c.

EGGS—Receipts, 20,314 cases. Extras, dozen 52@56c; extra firsts, 47@51c; firsts, 44@46c; seconds, 37@40c; undergrades, 33@ 36c; mediums, 31@37c; dirties, No. 1, 35@ 37c; No. 2 and poorer, 30@34½c; checks, No. 2 to 1, 28@32c; Jersey and other nearby hennery whites, closely selected, extras, 70@73c; nearby and Western hennery whites, average extras, 73@75c; do, firsts to extra firsts, 50@71c; near-by gathered whites, firsts to extra firsts, 50@68c; nearby whites, undergrades, 35@45c; near-by whites, mediums, 40@41 pounds net, 50@56c; near-by whites, pullets, 42@48c; near-by whites, pewee, 35@40c; Pacific Coast white, extras, 72c; firsts, 72c; 70@71c; seconds, 71½c; do, Pacific Coast whites, extra firsts, 65@71c; short held, 43@55c; mediums, 45@ 49c; pullets, 35@39c; other Western and Southern whites, 35@38c; Jersey, Pennsylvania and other near-by and Western hennery browns, extras, 57@65c. Refrigerator eggs, charges paid to expiring dates, extra firsts, 36½@37c; firsts, 35@36c; seconds, 34@ 34½c; white, Pacific Coast, processed, 43@ 49c; near-by, best marks, 43@46c; fair to good, 38@42c; white, Western, 34@40c.

CHEESE—Receipts, 266,277 pounds. New York State, fancy, June, heavy specials, 25½@ 26c; fresh, fancy specials, 25½c; fresh, fancy, 25c; Wisconsin, single Daisies, fresh, 24½@24½c; Young Americas, fresh, 24¼@ 24½c; Flats, fresh, 25@25½c.

Poultry.

DRESSED—Chickens, broilers, near by, 25@38c; Virginia, 25@38c; Western dry packs, 26@42c; barrels, 24@34c; iced, 23@ 33c; Fryers, near by, 23@29c; Virginia and Tennessee, 24@31c; Western, dry packs, 25@ 30c; barrels, 23@28c; iced, 22@27c; Roasters, near by, 25@35c; Virginia and Tennessee, 25@34c; Western, fresh, boxes, 25@34c; barrels, dry, 24@32c; iced, 23@31c; Fowls, Western, boxes, fresh, 20@34c; frozen, 20@ 34c; Old cocks, fresh, 18@24c; Capons, Western, frozen, 25@45c; Turkeys; Maryland and Virginia, fresh, young, 35@50c; old, 30@40c; old toms, 30@40c; frozen toms, young, 37 @46c; hens, young, 35@45c; old toms, 40@ 48c; Argentine, young toms, 35@50c; hens, 35@42c; Ducks, Long Island, fresh, 30@36c; frozen, 31c; Western, 28@29c; Geese, Eastern, 31c; Western, 27@28c; Maryland, 30@ 32c; Guineas, pair, 31@; Squabs, No. 1, white, pound, 30@60c; Pigeons, dozen, $1@ 1.75.

LIVE—Of the 53 freight cars in, about 41 cars were unloaded and 32 additional cars due without the Penn. Fowls were fairly active. Chickens sold well. Broilers and pullets sold to extent of offerings. Old roosters scarce. Very few turkeys arriving. Ducks higher. Geese sold fairly.

FREIGHT—The fancier grades of fowls sold at premiums of 1@3c with pet marks of Indiana, Illinois and Ohio grade 1c above any premium quoted: Average run fowls, 24c; leghorn, 20c; Chickens, colored, 26c; leghorn, 24c; Broilers, 36c; Roosters, 18c; Turkeys, 30c; Ducks, 21c; Geese, 21c.

EXPRESS—Fowls, colored, 25@30c; leghorn, 16@21c; Chickens, colored, 26@28c; leghorn, 25@26c; Broilers, 30@35c; Pullets, 28c; Ducks, Long Island, Spring, 30c; Breeders, 26c; other near by, 24@28c; Geese, near by, farm fattened, 23c; Turkeys, 40c; Pigeons, pair, 40c; Squabs, pair, 45@90c; Squabs, jumbo, pair, $1.15@1.25; Guineas, pair, 80c; Rabbits, pound, 24@25c.

Fruits.

FRESH—Apples, Western, box, $1.25@ 3.25; Southern and Eastern, basket, 50c@ $2.25; barrel, $1.75@3. Crabapples, basket, 50c@$1.25. Pears, State and upriver, basket, $1@$3.50; barrel, $2@11. Quinces, State and upriver, basket, 50c@$1.50. Peaches, State, bushel, 75c@$1.25. Plums, State and upriver, basket, 50c@75c; 4-quart basket, 20@25c. Prunes, State, Pennsylvania and upriver, ½ bushel, 50@75c; 4-quart basket, 20@30c. Cranberries, Cape Cod and Jersey, 1/9 barrel box, $2.50@4.50. Belgian hothouse grapes, pound, 65c@$1.25; Grapes, Eastern, return crate, $1.50@3; basket, 35@60c. Ostrich egg melons, Western, flat crate, $1@ 3.50. Casabas, Western, California, crate, $1.50@2.50. Oranges, California, box, $3.50 @6.75; Porto Rico, box, $1.75@4.25. Grapefruit, Porto Rico, box, $2@7; Isle of Pines, box, $3.75@4.25; Florida, box, $3@6.75. Lemons, California, box, $3@5.50. Limes, Domingo, barrel, $10@11. Pineapples, Porto Rico, crate, $2.25@5; Cuba, crate, $1.65@ 3.40.

DRIED—Old State apples, in light supply and dull sale. Very little doing in new stocks for November shipment with prime quotable at about 8¾@9c, f. o. b.

Vegetables.

POTATOES—Long Island, 180 pounds, $5.90 @6.25; 150 pounds, $5.75@6.25; 165 pounds, $5.50@6.25; 180 pounds, $5.50@5.60; 150 pounds, $4.50@4.75; State, 180 pounds, $4.75@ 5.10; 150 pounds, $4@4.25. Canada, sack, $4.25@4.50; 180 pounds, $5@5.25. Sweets: Southern, barrel, $1.25@2.25; basket, 75c@ 85c; Delaware and Maryland, basket, 50@ 90c; Jersey, basket, 40c@$1.35. Yams: Maryland, basket, 75c; Virginia, barrel, $1.30@ 3.00.

BEANS AND PEAS—Beans, marrow, choice, domestic, 100 pounds, $7; imported, $6.50@6.75; imperial, imported, $6.75@7; pea, domestic, $6.25@6.50; red kidney, domestic, $8.75@9; white kidney, domestic, $7.75; lima, California, $7.85@9. Madagascar, $7@7.25; Europe, $6@6.25; lentils, Chile, $6.25@6.50; pease, Scotch, domestic, $4.50@4.75; black eye, California, $6@6.25; split, yellow, domestic, $6.35@6.50; green, domestic, $6.25@ 6.50; chick, Mexico, monster, $7.50@7.75; large, $5.25@5.50; small, $3.75@4; Algeria, monster, $7@7.25; large, $5@5.25; small, $3.50@3.75.

OTHER VARIETIES—Anise, nearby, basket, $1@1.25; Long Island, 100 bunches, $5@ 6; Artichokes, Jerusalem, Canada, $3@4.50, box, $2@2.25; nearby Jerusalem, bushel basket, $2.75@3.50. Asparagus, California, box, $4@4.50. Beans, Virginia, basket, $1@4; Canada, Wisconsin, basket, 50c@$1. Louisiana, basket, $1@2; Florida, basket, 50c@$4.50. Beets, nearby, 100 bunches, $2@3.50. Broccoli, Virginia, basket, $1. Brussels sprouts, State, quart, 12c; Long Island, quart, 10@22c. California, basket, $2@2.25. Cabbage, State, bag, 90c@$1.25; Danish, ton, $22@25; nearby white, crates, 75c@1; nearby red, crate, $1.25@1.75; barrel, $2@2.50. Carrots, State and Jersey, basket, 75c@$1.14; bag, $1.40@ 1.50; Long Island, 100 bunches, $1.50@2.50. Cauliflower, nearby, crates, 50c@$1.50. Celery, hearts, dozen, 75c@$1.50; pearly, bunch, 40@90c; 2-3 crates, $2@3; Oregon rough, crate, $6@6.50. Collards, Virginia, barrel, $2@2.50. Celebry cabbage, nearby, large crate, $3.50. Cress, Southern, basket, $2@ 5.50. Eggplants Florida, crates, $3.50@6. Endive, Belgian, pound, 20@25c. Escarol, nearby, barrel, $1@1.50; crates, 50@75c. Garlic, California, 100 lbs., $4@4.50; Italian, $4.50@5. Horseradish, St. Louis, barrel, $6@ 9; Berman, cask, $1.50@5. Kale, Long Island, barrel, 75c@$1; Virginia, basket, 75c. Leeks, nearby, 100 bunches, $1.50@2.50. Lima beans, Long Island, bag, $1@1.75; Southern, basket, $1@3. Lettuce, nearby, crates, 50c@ 1.50; Western iceberg, crate, $1.25@2.75. Mushrooms, State yellow, 100 pounds, $20@25. Orange County yellow, bag, $1.25@1.90; red, $1.25@1.75; Massachusetts yellow, $1.40@ 1.65; Western white, large, $1@2.50; boilers, $1.25@1.75; pickling, $1@1.25; Spanish, ½ case, $1.75@2.25; crate, $1.25@1.50. Okra, Florida, basket or crate, $2@4. Parsley, Long Island, 100 bunches, $1.50@2; Jersey, basket, 50c@$1; Virginia, basket, $1. Parsnips, nearby, barrel, $3@4; baskets $1@1.25. Peas, Southern, basket, $2@3; California, basket, 85@$1; crate, $6@7. Peppers, Jersey, bullnose, bushel basket, 50c@$1.50; ½ basket $1@2; Southern, basket, 65c@1; Florida, crate, $1.50@3.50. Pumpkins, nearby, barrel, $1.25@1.50. Radishes, Long Island, 100 bunches, $2@2.50. Rhubarb, California, box, 50c@1.50. Romaine, nearby, crate, 35c@$1. Shallots, Louisiana, barrel, $11. Spinach, nearby, crate, $1@1.25; basket, 75c@1; Maryland, basket, $1@1.13; Virginia, barrel, $2.25@3. Squash, Jersey, basket or crate, $1.25@1.50; barrel, $1.50@3; Florida, crate, $3@3. Tomatoes, nearby, basket, 75c@$2; 6-till carrier, 75c@$1.50; crate, 50c@$1; California, lug, 50c@$3.50; repacked crate, $2.75@6; nearby green, crate, 50c@$1. Turnips, nearby white, basket, $1@1.10; barrel, $3@3.50; Jersey Rutabaga, bag, $1.25@1.50; Canada Rutabaga, bag, $1.90@2.25. Watercress, 100 bunches, $3@3. Cukes, Long Island, dozen, $2.50@3; Massachusetts, dozen, $2.25@2.50. Mushrooms, 3 pounds, 25c@1.35. Tomatoes, Ohio, 10 pounds, $2@2.25.

Other Products.

HAY AND STRAW—There were eight cars of hay at the Thirty-third Street yard and five cars at the 30th St. R. R. T. Unit receipts helping to supply the trade and the market is firm, especially on high grades. Hay, timothy and light mixtures No. 3 and poorer to No. 1, large bales, ton, $21@22; straw, rye, No. 1, $23@24.

HOPS—State, 1926, choice, pound, 63@65c; common to prime, 55@62c; Pacific Coast, 1926, 29@30c; common to prime, 27@28c; 1925, choice, 26@28c; common to prime, 24@ 26c; older growths, 15@18c.

NEW INCORPORATIONS

New York Charters.

Special to The New York Times.

ALBANY, N. Y., Nov. 4.—Eighty-nine new corporations, with an aggregate capitalization of $1,735,200, were chartered today. They include:

MANHATTAN.

Medical Credit Association of America, collection agency, $25,000; E. Souhami, E. Bregstein, H. McCool. (Filed by H. G. Koach, 1,540 Bway.)

Jofrey Press, printing, $20,000; B. Schnitman, N. Milrad, A. Glickman. (Filed by Edelman & Pastor; 313 Roebling St., Brooklyn.)

Murray's (Goody Shoppe, confectionery, $2,000; R. Simon, B. Glass, S. Klein. (Filed by J. Langsam, 321 Bway.)

T. S. W. Jones, realty, $10,000; H. Nichols, J. Soler, J. Wasserstrom. (Filed by R. Barko, 61 Chambers St.)

250 West 40th St. Corp., plumbers' supplies, $50,000; H. Zweig, C. Pressky, J. Boss. (Filed by S. Cadron, 1,540 Bway.)

Kreufrank Corp., formulas and patents, 100 common, no par; W. S. Ingram, I. Levinson, I. J. Shubert. (Filed by Lowenthal, Gold & Perkins, 45 Exchange Place.)

Dimasc Building & Development Co., realty, $20,000; S. and A. J. Dimino, S. Scimeca. (Filed by A. Romano, 119 Nassau St.)

Book Shelf, books and novelties, $3,000; G. M. Greenberger, L. M. Hahn, H. Herz. (Filed by A. Greenberger, 210 West 70th St.)

New York Copy-Rite, photo reproducing, 100 common, no par; H. F. Paschen, J. J. Johnsthal, E. Adelman. (Filed by E. A. Brown, 217 Bway.)

Burnmor Realty Corp., construction, 26 common, no par; E. C. Rowan, T. M. Wright, E. B. Wise. (Filed by Dressinger, Newcomb, Cunningham & Wise, 15 William St.)

Dankner Realty Corp., $1,000; L. Dankner, W. L. Stout, L. Key. (Filed by Sohmer & Sonnenthal, 110 William St.)

Garden Plan Management Co., realty, 100 common, no par; K. P. Walker, J. K. Turton, S. W. Acheson. (Filed by Elditts & Hulse, 110 East 42d St.)

Pares Shoe Shop, women's shoes, $2,000; H. and R. Gross, M. M. Wagner. (Filed by M. M. Simon, 305 Bway.)

Allied Frescoes and Paintings Corp., interior decorating, $10,000; J. E. Peck, E. Eisner, L. J. Bellantoni. (Filed by O'Grady & Cagliastro, 277 Bway.)

Webster Bargain House, merchandise, $10,000; L. and J. Levinson, J. Braverman. (Filed by M. J. Levinson, 38 West 29th St.

American Hat Frame Corp., 500 common, no par; A. Kohn, W. Morkowitz. (Filed by L. Urbach, 233 Bway.)

Thomas J. Crane, glassware, $20,000; T. J. and R. A. C. Crane, F. E. King. (Filed by Blackmarr & Koehler, 61 Bway.)

Chocomount Homes, realty, $100,000; C. E. Prettyman, P. P. Artusio, E. J. Connora. (Filed by Zabriskie, Sage, Gray & Todd, 49 Wall St.)

Lester Woolen Mills, $5,000; L. Relt, L. McLaughlin, S. Raunheim. (Filed by Relt & Kaminsky, 305 Bway.)

Blue Ribbon Banana Co., food products, $5,000; G. Stamper, P. Morris, D. Shynberg. (Filed by A. Morris, 277 Bway.)

Beaver Service, employment agency, $20,000; A. R. Cook, L. D. Wagner. (Filed by S. Mann, 15 Park Row.)

Thomas Bonar & Co., jute and hemp, $200,000; T. H. D. Bonar, H. G. Shimp, D. H. Strachan. (Filed by Larkins & Andrews, 32 Liberty St.)

R. M. P. Corp., merchandising, 200 common, no par; J. Wilkins, A. A. Wakoff, T. M. Kleinman. (Filed by A. S. Friend, 208 West 44th St.)

Textile Headwear Co., hats and merchandise, $25,000; J. Schulman, N. Kosseff, S. Simonowitz. (Filed by J. Porsells, 305 Bway.)

97 Sherman Avenue Building Corp., $50,000; M. L. Fried, M. B. Schuback, O. Rella. (Filed by S. Weinberger, 345 Madison Av.)

1069 Madison Avenue Realty Corp., $10,000; M. Lustgarten, E. Schluter, E. Van Raalte. (Filed by Olvany, Eisner & Donnelly, 292 Madison Av.)

Remer Corp., leather goods, 200 common, no par; H. Ruschin, A. E. Lehrfeld. (Filed by J. F. Carroll, 51 Chambers St.)

Wolbar Realty Corp., $25,000; W. S. and H. Barcham. (Filed by Leight & Neckritz, 36 West 44th St.)

National Mattress and Furniture Stores, $110,000; F. A. and M. Lott. (Filed by B. J. Blickman, 165 B'way.)

Grossgrimm Garage, $15,000; H. Grossman, G. Grimminger, H. Gold. (Filed by H. J. Fried, 320 5th Av.)

Bantam Realty Corp., $1,000; A. C. Bennett, E. M. McVeigh, S.

SOFT COAL PRICES EXPECTED TO RISE

Smokeless Operators Say Wage Advances and Long Contracts Are to Blame.

MEMBERS MEETING HERE

Some Declare That Cost Will Not Exceed That Reached During the Anthracite Strike.

Soft coal users of this city face increased prices as Winter approaches. This is the opinion of some members of the Smokeless Coal Operators' Association of West Virginia, which began a two-day session yesterday afternoon at the Waldorf. Prices will not be discussed in the conferences, according to W. B. Ord of Washington, President of the association. He said the industry was "in a muddle," but some producers declared that partly because of a recent substantial wage increase in the coal fields of Southern West Virginia and partly because all except 75 per cent. of the production is tied up by long-term contracts, higher prices might be expected shortly. They may not exceed, however, the figures reached during the anthracite strike, it was said.

"Every coal company in the southern part of West Virginia has three-fourths of its output contracted for until April at $3 or less, on the spot," declared P. M. Snyder of Mount Hope, W. Va., a representative of half a dozen companies. "The other 25 per cent. will therefore be competed for in open market and may bring around $5 on the spot."

The West Virginia Association, which declares it produces soft coal less volatile than the average bituminous product and which, therefore, is practically smokeless, has held an appreciable amount of its business in this city and northward gained during the anthracite strike. Mr. Snyder said. "An average of 300 or 400 carloads have been shipped monthly to points north of New York City," he asserted, "and this month the figure will reach 500, probably increasing further as Winter comes.

Some of the large factories about New York are continuing to use our mill-run product, New River and Pocahontas smokeless coal, shipping it up by water."

Mr. Snyder said the strike had taught many hotel men and apartment house managers that a mixture of anthracite and soft coal was ideal for their purposes. "They can get more heat from a ton of the mixed varieties than from a ton of pure anthracite, and at a much reduced price," he said. "As a result, many hotels and apartment houses in New York are now following this system."

The seventy-five visiting operators from West Virginia will discuss the general outlook for the industry in a further conference today at the Waldorf. "Everything except price," the secretary-treasurer, E. J. McVann, added. "The law forbids that. In 1916 when coal prices were talked over in a meeting like this all the members were taken down to Federal Court and indicted."

THREE STOCKS SHARE IN EXTRA DIVIDENDS

Three extra dividends, one stock distribution, one payment of accumulation and two emissions of disbursements were features of yesterday's dividend announcements.

The Casein Company of America announced an extra dividend of 1 per cent. on the common stock, in addition to the quarterly payment of 1½ per cent., and an extra of 5¼ per cent. on the preferred stock in addition to the regular quarterly of 2 per cent. An extra disbursement of 50 cents in addition to the quarterly payment of the same amount was declared on stock of the Vacuum Oil Company. This brings total payments to $5 a share thus far this year.

The Hood Company declared a stock distribution of 25 per cent.

A dividend of $1.75 on the cumulative preferred stock of the Consolidation Coal Company was declared as payment of accumulations on this stock. The last payment was made on Feb. 20, last. This payment leaves accumulations on the stock at $8.75 a share.

The Holmes Manufacturing Company, New Bedford, Mass., took no action on the common dividend due at this time. It had been paying at the rate of $4 annually on this issue. The regular quarterly dividend of $1.50 was declared on the preferred stock. The semi-annual dividend of 3 per cent., on the preferred stock of the Gosnold Mills, which is due at this time, was omitted at the directors' meeting yesterday. Dividends had been paid regularly since 1906.

DECLARED DIVIDENDS.

Company.	Rate.	Pe-riod.	Pay-able.	Hldrs. of Record.
Am. Multigraph	40c	Q	Dec. 1	Nov. 15
Casein Co. of Am.	1½	Q	Nov. 15	Nov. 6
Do	1	Ex	Nov. 15	Nov. 6
Do pf.	2	Q	Nov. 12	Nov. 10
Do pf.	5¼	Ex	Nov. 12	Nov. 10
Central Ark. Ry. & L. pf	$1.75	Q	Dec. 1	Nov. 15
Consol. Coal	$1.75	Ao	Dec. 20	Nov. 15
Duquesne Lt. 1st pf.	1¾	Q	Dec. 15	Nov. 15
Emp. G.&F. 8%pf.	66 2-3c	M	Dec. 1	Nov. 15
Do 7% pf.	58 1-3c	M	Dec. 1	Nov. 15
Holmes Mfg. Co. of N. Bedford pf.	$1.50	Q	Nov. 15	Nov. 3
Homestake Mining	50c	M	Nov. 26	Nov. 20
Hood Rubber	25	Stk		Nov. 3
Louisv. G.&El. A.	62½c.	Q	Dec. 24	Nov. 30
Do B" "	43¾c	Q	Dec. 24	Nov. 30
May Dept Stores	62	Q	Dec. 1	Nov. 15
Do pf.	$1.75	Q	Jan. 1	Dec. 15
Pitts. Term. C. pf.	1¼	Q	Dec. 1	Nov. 20
Shippers Car L. "A"	50c	Q	Nov. 20	Nov. 18
Do pf.	$1.75	Q	Nov. 30	Nov. 18
South. Col. Pwr. pf.	1¾	Q	Dec. 15	Nov. 30
Spalding (A. G.) Bros. 1st pf.	1¾	Q	Dec. 1	Nov. 18
Do 2d pf.	2	Q	Dec. 1	Nov. 18
Vacuum Oil	50c	Q	Dec. 20	Nov. 30
Do	50c	Ex	Dec. 20	Nov. 30
Do	$1	Spl	Dec. 20	Nov. 30

STOCKS EX DIVIDEND.

	Rate.	Pe-riod.	Pay-able
Amer Elec. A. pf.	43¾c	Q	Nov. 15
Amer Smelt & Ref pf.	1¾%	Q	Dec. 1
Berkey & Gay Fur. 7% pf.	1¾%	Q	Nov. 15
Centrifugal Pipe	25c	Q	Nov. 15
Cont'l Can	$1.25	Q	Nov. 15
Fed'l Terra Cotta, pf.	2%	Q	Nov. 15
Gen'l Outdoor Adv. pf.	1¾%	Q	Nov. 15
Do, Class A	$1	Q	Nov. 15
Gt Lakes Dredge & Dk.	2%	Q	Nov. 15
Hercules Powder pf.	1¾%	Q	Nov. 15
Illinois Cent R. R.	1¾%	Q	Dec. 1
Kelvinator of Can pf.	1¾%	Q	Nov. 15
Lindsay Lt Co pf.	1¾c	Q	Nov. 15
Massey-Harris, Ltd. pf.	1¾%	Q	Nov. 15
Medart (Fred) Mfg.	50c	Q	Nov. 15
Nat'l Supply Co. (Del.)	$1	Q	Nov. 15
Park Mtge & Gd Rent.	$1	Q	Nov. 15
Peck, Stowe & Wilcox	37½c	Q	Nov. 15
Peninsular Tele. Co. pf.	1¾%	Q	Nov. 15
Penmans, Ltd	2%	Q	Nov. 15
Scotten-Dillon Co	30c	Q	Nov. 15
Do	40c	Ex	Nov. 15
Union Cop Ld & Mng.	25c		Nov. 15
U. S Ind & Mtge Co. (Rich.)	3%		Nov. 15
West Virginia Pulp & P. pf.	1¾%	Q	Nov. 15
Wolverine Port Cem.	80c		Nov. 15

Stocks payable to stock of record on Saturday, sell ex-dividend today.

Pennsylvania-Dixie Cement.

For the twelve months ended on Sept. 30 the Pennsylvania-Dixie Cement Corporation reports profit from operations applicable to interest as $5,134,301. This compares with $4,764,470 for the year ended Dec. 31, 1925. After depreciation, depletion, allowance for interest on the first mortgage bonds, Federal taxes and preferred dividends the balance was equal to $7.14 on the common stock.

RAW SUGAR MARKET UNEXPECTEDLY ACTIVE

Sales of 260,000 Bags Caused by Refiners' Needs—Five Advance Prices.

The raw sugar market developed unexpected activity during the week, sales approximating 260,000 bags of Cubas, prompt and last half November positions, at prices ranging from 2.75 cents to 2.81 cents a pound, cost and freight Cuban basis. This was equivalent to 4.52 cents to 4.58 cents a pound, duty paid. Emergency requirements of refiners were responsible for this advance.

There were rumors of substantial sales to the Far East, both for old and new crop Cubas, but none was confirmed.

Exports from Cuba increased to 101,316 tons, reducing stocks there to 655,000 tons. Receipts at Atlantic ports were 36,573; meltings, 62,000, and refiners' stock have been reduced to 30,000 tons. As the latter are short of their November requirements, and must participate from day to day, a further advance appears to be imminent.

Federal quotes refined sugar at 5.70 cents, f. o. b. refinery, for prompt Arbuckle, 5.70 cents, for prompt and 30-day contracts; National and American, 5.80 cents; Lowry, McCahan and Warner, 5.90 cents for both prompt and delayed deliveries. So far, there has been a disappointing response even at the 5.70 cents basis, but with the advance in raws a more general demand is expected to develop. Withdrawals continue steady in volume and old contracts are about exhausted. All refiners are now in position to make prompt deliveries.

Five refining companies yesterday announced an advance in the price of refined sugar of 10 points to 5.90 cents a pound. They are the American Sugar Refining Company, the Warner Sugar Corporation, the National Sugar Refining Company, Lowry & Co., and the McCahan Sugar Refining and Molasses Company.

NEW YORK CITY WORK FACTOR IN STEEL TRADE

Subways and Water Supply System to Take Many Tons—Railway Bookings.

Among bookings of structural steel received in the last ten days were 1,800 tons for additions to the Hotel Manger, placed with an unnamed fabricator; 2,600 tons for utility projects in Tennessee, placed with the Blaw-Knox Company; 850 tons for additions to the power house of the Virginia Electric Power Company at Norfolk; 250 tons for bridges for the Chesapeake & Ohio, placed with an unnamed maker; 400 tons for bridge work for the New York Central, placed with various fabricators, and 250 tons for a bridge in Western Maryland, placed with the Bethlehem Steel Corporation.

Inquiries are in the market for 7,500 tons for the New York Athletic Club's new building, 1,500 tons for a municipal building in Baltimore and 1,400 tons for additions to the Lenox Avenue subway shops in this city. Inquiry is expected soon on 11,500 tons of steel for work on subway section 5, route 101, for which the Oakdale Contracting Company, Inc., submitted the low bid.

The New York City Department of Water Supply, Gas and Electricity is asking for bids on Nov. 9 from contractors for supplying and laying 1,000 tons of cast iron pipe, chiefly 20-inch, and 17,000 feet of 30-inch steel pipe for Queens Borough. Inquiry is in the market for 1,000 tons of 6, 8 and 10 inch pipe from Greenburg, N. Y.

DENIES KNOWING PLAN FOR NEW MINERS' PAPER

Hapgood Tells Union He Never Got Coyle Letter, Denounced as 'Red Plot' Before A. F. of L.

Powers Hapgood, a member of Local 1,056 of the United Mine Workers of America, at Gallitzin, Pa., in a letter to the officers and members of District 2 of the union, made public yesterday, declared he never received the letter written to him by Albert Coyle, editor of the Locomotive Engineers Journal, which was made public at the recent convention of the American Federation of Labor in Detroit.

The letter spoke of plans for the publication of a miners' magazine to rival that of the official journal of the union. So far as the contents of the letter were concerned, Hapgood said he had nothing to hide, that it was written to him by Coyle, as he and Coyle were friends.

The mere receipt of such a letter, however, could in no way implicate him in a "red plot," as alleged by speakers at the Detroit convention, said Hapgood.

"Had the letter been written by me instead of to me, it might have been different," he said, "but I think the fairminded coal miners can see that I am in no way responsible for mail that is stolen from me."

Hapgood also said he did not want to be editor of the proposed paper and would have so replied to Coyle had he received his invitation to take charge of the publication.

MICHIGAN LEASE APPROVED.

Stockholders Favor Merger Plan of the New York Central.

Stockholders of the Michigan Central have approved the lease of the road to the New York Central, according to a report received here yesterday from Detroit. Their action follows the decision of the United States Circuit Court of Appeals at Cincinnati on Wednesday that the minority holders be denied an injunction restraining the New York Central, as majority group of the property, from effecting a lease.

A minority group of Big Four holders, which is also opposing the New York Central merger plan, has filed application with the Interstate Commerce Commission for permission to intervene when the commission holds its hearings on the Central application.

$142,000 for Seat on Exchange.

Membership in the New York Stock Exchange held by the late Archibald F. McLeish has been sold to Louis De L'Aigle Munds for $142,000. The last previous sale was at $140,000. Richard E. Boesel, Louis P. Rocker, Edward Klauber, Frederick H. Minderman and Charles F. Zeltner ave been admitted to membership in the Exchange.

Hurt on Ferryboat; Wins $20,000.

An award of $20,000 was made to Mrs. Vianna Huston of 298 St. Marks Place, St. George, S. I., by a jury before Supreme Court Justice Reigelmann in the Richmond County Supreme Court yesterday. She had sued the city for $50,000, contending that she had slipped on ice on a municipal ferryboat in February, 1924, and had been permanently injured.

AMERICAN WOMAN A SUICIDE IN PARIS

Mrs. N. B. Bostwick, Writer, Once Lived in Brooklyn—Said to Be Native of Columbia, S. C.

PARIS, Nov. 4 (AP).—Mrs. Nell Bushe Bostwick, an American writer, aged 37, committed suicide by shooting early this morning in her room in a small hotel on the left bank of the Seine. The body was found seated in front of a mirror.

Mrs. Bostwick, whose address is given as 185 Joralemon Street, Brooklyn, N. Y., came to Paris from London on Oct. 19, after previously visiting Russia and the Baltic States. She is said to have been born in Columbia, S. C.

The body was taken to the morgue, while the American consulate endeavor to get in touch with relatives in London.

It was stated yesterday at 185 Joralemon Street, Brooklyn, a boarding house, that Mrs. Bostwick lived there several years ago. Occupants of the house were able to give but little information about her. It was understood there that she was a native of Columbia, S. C.

TUBERCULAR GIRL AT WORK.

Sews to Help Support Family—Father Haled to Court.

The father of eight children, Joseph Ferrante of 2,011 Third Avenue, was arraigned in Municipal Term Court yesterday for failure to send his sixteen-year-old daughter Margaret to Continuation School. According to Truant Officer Marie Verdi, the girl has been kept home every day working over a sewing machine, although she was found to be in the second stage of tuberculosis. John J. McGrath, in charge of truant officers in this court, complained to Magistrate August Dreyer that the health of the community was endangered when garments made by the girl were worn by others. The Department of Health will be notified.

"Why have you allowed the girl to work?" the Judge asked Ferrante. He replied he was suffering from heart trouble and could not support his family, but that his wife made a little and the daughter's help was necessary. A letter was produced in court from the Charity Organization Society of 345 West 116th Street. It explained that the girl had been examined in August, found to be tubercular and ordered to go to the country or to a sanitarium.

Magistrate Dreyer continued the case until Dec. 2. The father was told that in the meantime the girl should be forbidden to sew and that Ferrante should help support the family in spite of his illness.

ASK 'SHOE CONSCIOUSNESS.'

National Association Holds Annual Style Review Here.

At the second semi-annual style review of the National Boot and Shoe Manufacturers' Association at the Hotel Astor, last night, several pleas were made for cooperation among the members of the various organizations allied with the shoe industry to create "a new shoe consciousness," especially in men's lines.

John C. McKeon, President of the association, urged the members to push a campaign for better dressing for men.

Paul Jones, Chairman of the Men's Shoe Publicity Committee, spoke of the decline in shoe sales among men from 1914 to the present.

A style review on living models in men's and women's designs was presented. In the women's fashion presentation under the direction of Miss L. M. Park of Harper's Bazaar, attention was given to a blending of the costume fabric and the shoe material of leather and cloth.

A meeting of the committee on the formulation of styles for next Spring was announced for this morning at 10:30 o'clock at the hotel.

BUSINESS ACTIVE IN ZINC.

But Copper Shows No Improvement, According to Review.

A satisfactory demand for zinc, lead and tin prevailed in the non-ferrous metals market during the week, but copper showed no improvement, and further concessions failed to have any stimulating effect on the market, according to The Engineering and Mining Journal. A fine business at steady prices has been done in zinc; lead has declined further and some producers report heavy business; and considerable short covering in tin has added interest to the situation.

"Copper sold down to 13⅞ cents a pound, delivered in the East," the publication reports, "though sellers are no longer anxious for business at this figure. Among the consumers there is not quite the same optimistic feeling regarding the Winter's business."

Bronx Factory Leased.

J. Clarence Davies, Inc., leased for E. D. Davis to Messrs. Jordan, Halcourt and Feder for a term of years the two-story brick factory, 55 by 100 feet, at the northeast corner of 144th Street and Park Avenue.

CITY BREVITIES.

An entertainment and dance to benefit the Vacation Camp and Dormitory of the New York Guild for the Jewish Blind will be given at the Plaza on Monday evening, Nov. 29.

The annual meeting of the American Jewish Committee will be held at 171 Madison Avenue on Sunday, Nov. 14.

Princess Achille Murat will lecture at the Town Hall, 123 West Forty-third Street, next Monday morning on "A Trip to Indo-China," with motion pitcures depicting various scenes in her travels through that territory.

An appeal has been issued to provide funds for the "Dug Out," a clubhouse and workshop at 32-24 West Fifty-third Street, for disabled ex-service men, organized six years ago by the National League for Women's Service.

The Sphinx Club will celebrate the thirtieth anniversary of its foundation on Tuesday, Nov. 22.

The convention of the International Advertising Association will be held in 1927 in Denver, from June 26 to 30.

A dinner meeting of the advisory committee of the Lutheran Hospital of Manhattan will be held this evening at the Astor, at which plans will be discussed for raising a $750,000 fund for a new building at Bennett Avenue and 187th Street. Ellwood J. Rabenold, former State Senator, and Dr. Franklin Welker, President of the medical board of the hospital, will speak.

The baby health contest to have been held yesterday afternoon by the Maternal Aid Association of 239 East Broadway, was postponed because of the unexpected number of entrants. Arrangements had been made for examining about forty babies, but when more than seventy-five arrived it was found impossible to do justice to all of them. The new date will be announced soon.

Three scholarships at the National Farm School, near Doylestown, Pa., have been accepted by the Y. M. C. A., according to an announcement yesterday, by the National Farm School Expansion Project. The scholarships will give to city boys, designated by the Y. M. C. A., a three-year course free of charge.

A mass meeting to encourage architects, engineers, draftsmen and chemists to join the Union of Technical Men, which is affiliated with the American Federation of Labor, will be held Monday at 8 P. M. at the Labor Temple, Fourteenth Street and Second Avenue. Hugh Frayne and C. L. Rosemunde will speak.

After six years as real estate appraiser in the Department of Finance, Augustus J. Rinn has resigned to become Vice President of James R. Murphy, Inc., in charge of appraisal and expert testimony, it was announced yesterday. A dinner will be given for him on Nov. 11 by members of the New York Athletic Club.

The New York League of Business and Professional Women held its November dinner at the Town Hall Club, 123 West Forty-third Street, last night. The musical program was by Dorothy Miller Duckwitz, Myrtle A. Brown and Anthony Esposito.

LATEST DEALINGS IN THE REAL ESTATE FIELD

KIP ESTATE REALTY SOLD TO SYNDICATE

Holdings Comprise Fourteen Buildings in Various Sections of Manhattan.

BLOCK FRONT IN SALE

Many of the Properties Have Been Held by Estate for Century and a Half.

The Manhattan real estate holdings of George G. Kip, who died last July at his home in Morristown, N. J., comprising fourteen valuable parcels scattered in various sections of the city from Greenwich Village to Times Square, have been sold to an investors' syndicate reported to have been organized by Brown, Wheelock: Harris, Vought & Co.

The exact amount involved in the transaction could not be learned yesterday, as the principals were reluctant to give any information owing to the fact that additional properties were being sought.

Other Deals Pending.

Winfred Watson of the firm of Brown, Wheelock: Harris, Vought & Co., who has recently negotiated several large Manhattan realty deals, admitted last night that negotiations were pending for the sale of the entire Kip estate, but he refused to discuss the matter or give any details of the transactions.

From another source, however, it was learned that the properties involved in the sale are known as 21 West Thirty-ninth Street, a six-story building on a lot 25 by 100 feet adjoining the Engineering Building; 61 South Washington Square, 3 West Fourth Street, a three-story building on a lot 22 by 80 feet; 119 Spring Street, a five-story building; 101 Greene Street, a five-story building on a lot 37 by 100 feet; 24 and 26 West Fourth Street, a six-story building on a plot 50 by 81 feet.

A Blocfront Included.

Also included are 144 to 152 East Forty-eighth Street, five and four story buildings on a plot 100 by 100, which adjoins a plot of 29,000 square feet comprising the block front on the west side of Third Avenue from Forty-seventh to Forty-eighth Street, and the three buildings at 37, and 373 Lexington Avenue and 128 East Forty-first Street, occupying a plot fronting 39 feet on Lexington Avenue and 91 feet on Forty-first Street.

Several of the properties involved in the transaction have been held by the Kip estate for nearly 150 years.

MORTGAGE LOANS PLACED.

Manhattan, Brooklyn and Bronx Sites Are Financed.

Hubbard, Westervelt & Mottelay have arranged for the Oatex Realty Corporation, Jacob Davis, President, a first mortgage loan of $390,000 at 5½ per cent. for five years on the ten-story apartment at 788 Riverside Drive, southeast corner of 156th Street, on a plot 105 by 100 feet. This apartment has a rent roll of $105,000.

James Boyd has obtained a loan of $142,500 on the four-story brick apartment house, recently completed on the northeast corner of West Second Street and Sea Breeze Avenue, Brooklyn; also a loan of $50,000 at 5 per cent. interest on the five-story apartment house at 53-5 Vermilyea Avenue for Lena Levenson.

Frederick Fox & Co., Inc., have procured a mortgage of $15,000 for Martin Jonas on the leasehold, southeast corner of Hudson and Charles Streets.

Robert A. Martin Co., Inc., has placed for Schnee-Bel Realty Co., a first mortgage loan of $250,000 at 6 per cent., and 5½ per cent. on the five-story and basement, store and office building at 42 West Thirty-fourth Street.

Max Schaffer has placed a $240,000 permanent loan on the five-story apartment house built on a plot 103 by 80 feet, comprising the east block front of Castle Hill Avenue, between Haviland and Powell Avenues. The Hudson Builders are the owners. A. M. Brody was the broker.

RESULTS AT AUCTION.

Plaintiff Takes Over Pinehurst Avenue Flat in $50,000 Action.

By JAMES R. MURPHY.

Pinehurst Avenue, 67 to 71, east side, 100 feet north of 180th Street, 75 by 102.4 by 101.5 feet, five-story apartment house; Abe Del Monte against One Hundred and Third Street and Tinton Avenue Corporation and others; due, $50,302.53; taxes, &c., $2,455.78; subject to a mortgage of $110,000; to the plaintiff for $189,000.

By HENRY BRADY.

West Street, 19-20, east side, 75 feet south of Morris Street, 52.1 by 89.10 by 27 by 89.10 feet, through to Washington Street, 25 by 179.7 feet, vacant; Excelsior Savings Bank against Hannah Cohn and others; due, $73,382.65; taxes, &c., $5,500; withdrawn.

In the Bronx Exchange.

By JOSEPH P. DAY.

Jackson Avenue, 534, east side, 105 feet south of 149th Street, 25 by 100 feet, five-story tenement and stores; Max Flax against Alpha Iron Works, Fordham Cornice Works and others; due, $4,838.04; subject to a mortgage of $38,080; to the plaintiff for $42,500.

RANDALL IN THREE DEALS.

Operator Adds Three Properties to Queens County Holdings.

Fred G. Randall, operator, has purchased in the Laurel Hill section of Queensboro an assembled parcel consisting of thirteen lots with frontages on Jay and Montgomery Avenues and Columbine Street, from Grace Chapin Fish and Daniel S. Dryer and others.

The same operator has also purchased from Elisabeth Slee Willis, through A. F. Graff Brokers, a plot 75 by 100 feet on the east side of Academy Street, 285 feet north of Washington Avenue, Long Island City, and from Louise G. McLaughlin and another, through John Greer, broker, a business parcel 50 by 80 feet on the south side of Webster Avenue, including the corner, and having frontages on Old Ridge Road and First Avenue.

Knott Adds o Holdings.

Former Sheriff David H. Knott and associates, who operate the Hotel Albert, at the southeast corner of University Place and Eleventh Street, have enlarged their holdings abutting the hotel by the purchase of the four-story building at 25 East Tenth Street from A. S. Rosenbaum. The Knott interests recently acquired the building at 27 East Tenth Street, adjoining, and now control a plot 50.10 by 94.9 feet.

Metropolitan Life Lends On Homes for 513 Families

Loans on bond and mortgage, authorized by the Metropolitan Life Insurance Company yesterday, amounted to $7,913,480. Of this amount $6,733,530 were city loans and $1,179,950 were farm loans.

The city dwellings included 473 dwellings to accomodate 513 families and seven apartment houses to accomodate 639 families.

The principal housing loans were in Pennsylvania, $232,450; North Carolina, $117,980; Tennessee, $166,250; Ohio, $458,980; Michigan, $284,750; Illinois, $161,200; California, $225,900. There were thirteen loans on business buildings amounting to $1,732,000.

The farm loans were scattered in eighteen States, the principal amounts being in Iowa, $431,500; Minnesota, $106,300; Washington, $185,000.

TO IMPROVE CORNER ON STILLWELL AVENUE

Bon Ton Realty Corporation Buys Site at Pelham Parkway—Other Bronx Sales.

The southeast corner of Pelham Parkway and Stillwell Avenue was sold by Fal de St. Phalle to the Bon Ton Realty Corporation, Dr. A. Tannenbaum, President, for improvement. Warren F. Johnston and Louis Carreau were associated as brokers.

A. Michaelson & Co. sold to a client of Samuel Sprung for the 301 East 187th Street Corporation the apartment house at 2,161 Tiebout Avenue, 2,162 Valentine Avenue and 301-315 East 181st Street. The property has a frontage of 129 feet on 181st Street, 112 feet on Valentine Avenue and 112 feet on Tiebout Avenue and is improved with an apartment structure housing forty-nine families and containing stores.

Sal. A. Rizzo sold for Eleanor Schmitt 1,246 Leland Avenue, a two-family brick house, to Isaac Duchin; also sold for the Bronx Borough Bank, on Glover and Stern Streets, a two-family stucco dwelling to J. Mennana; for Patrick Quinn 1,700 Castlehill Avenue, a two-family dwelling, and for Josephine Manzi 1,626 St. Peter's Avenue, a two-family dwelling, to Joseph Rota.

Bertrand & Co. sold for Eleanora Realty Company, Inc., to the Yetrose Holding Company, B. S. Deutsch President, the apartment house site at the northwest corner of 235th Street and Oneida Avenue, 175 by 100 feet.

Rullman Brothers, Inc., sold for the Glosperin Realty Corporation the vacant plot, 75 by 134 by irregular, on the east side of Anderson Avenue, 150 feet north of 167th Street, running through to Shakespeare Avenue. The purchaser will improve the plot with an apartment house.

BUILDERS TO ERECT LEXINGTON AV. FLAT

Bronx Construction Co. Assembles Site at 93d St.—Chasmore Co. a Buyer.

M. Rosenthal, operator, has sold 1,429 Lexington Avenue and 155 to 173 East Ninety-third Street, being the northeast corner of Lexington Avenue and East Ninety-third Street, a plot 61.5 by 139.8 feet, to Brous Construction Company, Inc.

The property will be immediately demolished and a new twelve-story apartment house with stores will be erected on the site, which will be ready for occupancy about August, 1927. The improvement, including the land, will cost approximately $1,100,000. Nathaniel J. Rosenberg was the broker in the transaction.

Chasmore Construction Company purchased from Sidney Bloch 225 West 143d Street, adjoining the northwest corner of 143d Street and Seventh Avenue, a five-and-one-half-story tenement, on a lot 25 by 100 feet. This is the first sale of this property in about thirty years. Edward P. McGovern was the broker.

George S. Runk sold for the Gilmore Holding Corporation (Lawrence Gilman President) 222 East Eighty-first Street, a four-story tenement and two-story rear workshop. The property has a frontage of twenty-five feet and was held at $35,000.

Morris Steinberg purchased from Robert T. Russell the property at 218 West 143d Street, a five-story tenement on lot 25 by 100 feet. The brokers were Steinberg-Hyman Company, Inc.

George C. Blackwell and A. P. Watts sold to an investing client 122 West Ninety-first Street, 23 by 108 feet, a five-story walk-up.

THE MARKET IN BROOKLYN.

Properties Acquired by Builders and Investors.

In Flatbush Bulkley & Horton Company sold the one-family frame detached dwelling on a plot 44 by 68 feet, located at 578 East Twenty-first Street, for Mrs. M. Martin to a buyer for occupancy. The same brokers sold the apartment at 1,153 Flatbush Avenue for J. Bottjer to a buyer for investment.

Henry Krausher, builder, has purchased through Morris Dugasch a plot fronting on Washington Avenue, Sullivan Street and Franklin Avenue. This plot consists of approximately twenty lots and was formerly known as the A. S. Robbins estate. This plot also includes the two houses, 1,010 and 1,012 Franklin Avenue. The purchaser intends to erect two six-story elevator apartment houses on this plot. At present he is erecting a six-story elevator apartment house on the northeast corner of Crown Street and Washington Avenue.

Charles E. Rickerson sold 217 Berkeley Place, between Seventh and Eighth Avenues, a three-story dwelling, for James J. O'Connell to Alfred Aubrey for occupancy.

News Co. Buys East River Plot.

The Metropolitan News Company has acquired a large site overlooking the East River one block from the new home of The New York Evening Journal. The property comprises the two, three and four story buildings at 294-297 South Street and running through 160 feet to 503-509 Water Street, which was acquired from Mildred Metz. It has a frontage of 96 feet on South Street and 96 feet on Water Street.

RESEARCH PLANNED FOR BETTER HOUSING

Corporation Sets Aside $50,000 Fund for Experimental Work on Low-Priced Homes.

MAY EMPLOY CONCRETE

Bing Impressed With Concrete Slab Houses in German Workingmen's Development.

The City Housing Corporation, at a directors' meeting held yesterday, set aside a sum of $50,000 as a fund with which to carry on experiments and research work in new construction methods and materials as the next step in their search for lower building costs in providing better homes for wage earners.

The announcement of the fund and the plans for its disposal was made by Alexander M. Bing, following the meeting held at the company's Fifth Avenue offices. The City Housing Corporation is a limited dividend company. Included in its directorate are Dr. Felix Adler, V. Everitt Macy, Franklin D. Roosevelt, Mrs. Joseph M. Proskauer, Professor T. Ely and William Sloane Coffin.

The corporation has already built model homes for 650 families in its development at Sunnyside, Queens. For its experimental work, Mr. Bing said, it proposes to use a separate tract somewhere on the city's outskirts where small groups of homes can be built and where every step in the building can be carefully analyzed and studied and detailed cost figures for each operation compiled.

It is quite likely that the first experiment will deal with some form of concrete house construction. In the course of a survey of housing developments which he made in Europe last Summer, Mr. Bing said he was quite favorably impressed with a development of concrete slab houses for workingmen at Frankfort on Main, Germany.

This and other methods with modifications and changes to suit American conditions will be used in the course of the experiments, Mr. Bing explained.

"We are not at all certain," he continued, "that such methods will effect the great savings in costs which we seek. Frankly we are approaching them only as an experiment, and one that we feel needs very much to be made. At Sunnyside we have already experimented with other phases of the housing problem, worked out new block plans and methods of grouping. Substantial economies have been made possible by large-scale operation and Winter construction.

"The directors feel that we are now prepared to experiment with new material and construction methods. We hope that by combining these savings with economies in other directions, particularly in financing costs, we will eventually arrive at a really cheap, substantial, well-constructed house. Building construction, like other major industries, should profit by the advances which applied science has made possible. Our houses are still hand-made. We are certain that machine methods can be made applicable to small house construction, and feel certain that sooner or later this will be done successfully."

The directors also voted the company's fifth semi-annual dividend, payable Jan. 1, at the rate of 6 per cent. per annum.

REAL ESTATE NOTES.

Builders Take Title to East Seventy-first Street Site.

Title has been taken by Abraham and Herman Polstein, builders, to the property at 150 East Seventy-first Street, owned by Richard Garrison S. Franklin. These builders now control a large plot at the southeast corner of Seventy-first Street and Lexington Avenue. Butler & Baldwin, Inc., were the brokers.

Brown, Wheelock: Harris, Vought & Co., Inc., were the brokers who sold the property at 555 Fifth Avenue, owned by the estate of Mary E. Jessup. The property was held at $850,000, and the purchaser is the Oceanic Investing Company, which owns the adjoining seventy-five feet to the north of this property.

The Houghton Company leased for J. M. Etzel & Co. the four-story-and-basement brownstone dwelling at 160 West Seventy-third Street.

Augustus J. Rinn, real estate expert for the city of New York, who for the last eight years has been in charge of New York City real estate matters through his office in the Department of Finance, and who for the last thirty-one years has been prominently identified with real estate activity and growth in the greater city, has severed his connection with the municipal Government to become Vice President of James R. Murphy, Inc., in charge of appraisal and expert testimony, effective today.

Ewing & Ives, Inc., have sold for Jeremiah D. Maguire to Frederic Ashton DePeyster his apartment of thirteen rooms and six baths in the new 100 per cent. cooperative apartment house recently constructed by Starrett Brothers, Inc., at 510 Park Avenue, southwest corner of Sixtieth Street.

Nathan H. Stone represented Morris Rosenstein in the recent sale to the H. & E. Holding Company of 632-634 Broadway, running through to Crosby Street, a twelve-story loft building. The purchaser was represented by Herman Gottlieb, attorney. George G. Baker and Joseph G. Coney were the brokers.

BRONX HOUSING PLANS.

Two Allerton Avenue Apartment Houses to Cost $400,000.

The following plans have been filed with the Bronx Bureau of Buildings:

Allerton Avenue, northeast corner of Wallace Avenue; Allerton Avenue, northwest corner of Barnes Avenue, two six-story brick tenements and stores, 100.1 by 104.7 feet; Astor Operating Company, owner; Franklin, Bates & Heindsmann, architects; cost $400,000.

Castle Hill Avenue, west side, 38 feet south of Quimby Avenue, four three-story brick dwellings and stores, 65 by 58 feet; Repack Realty Corporation, owner; E. Ebling, architect; cost $40,000.

Holland Avenue, west side, 100 feet north of Arnow Avenue, two two-story brick dwellings and garages, 20.6 by 68 feet; Pallmill Realty Corporation, owner; Franklin, Bates & Heindsmann, architects; cost $25,000.

Deal in Inwood Section.

Joseph T. Riordan sold for John A. Doran a plot 50 by 100 feet on the west side of Broadway, between 215th and 216th Streets, to William Wykoff, a builder.

OPERATOR BUYS FLATS NEAR CENTRAL PARK

Abraham Crosney Purchases Eighty-eighth Street Corner in Fourth Sale of the Property.

Another large corner overlooking Central Park changed hands yesterday when Abraham Crosney, the operator, acquired a site improved with apartment houses. The property consists of the southwest corner of Central Park West and Eighty-eighth Street, known as 275-277 Central Park West and 2 West Eighty-eighth Street, two seven-story apartment houses on a plot 125 by 125 feet. It comprises more than 15,000 square feet of ground area and was sold by the 280 Central Park West, Inc., H. B. Rubin President. H. D. Baker and A. Robinson, as brokers, negotiated the sale.

This is the fourth sale of these properties by the same brokers, the original sale having taken place in 1925 when Hyman and Henry Soun sold the properties to Frederick Brown. The properties were then sold by Mr. Brown to Max Rosenfeld, and from Mr. Rosenfeld's hands they passed into the hands of H. B. Rubin.

Now the resale has been made to Abraham Crosney, who contemplates erecting a tall apartment hotel at the time of the expiration of the leases. Negotiations are now pending for another resale of these properties. The property was held for $1,100,000.

PRIZE FIFTH AV. FLAT SOLD BY ARCHITECT

William Ziegler Jr. in Deals for Two Apartments Involving $5,500,000.

One of New York's prize apartment houses, a twelve-story building at the southeast corner of Fifth Avenue and Seventy-second Street, was sold yesterday to William Ziegler Jr. The property was sold by J. E. R. Carpenter, the architect, who erected the building in 1916 and won the gold medal for the structure from the American Institute of Architecture. Mr. Carpenter recently received a diploma of merit from the International Exhibition at Turin for his design of this building.

The property is known as 907 Fifth Avenue and was acquired by Mr. Ziegler in the name of the Park Avenue Operating Company, of which he is the President. Alfred C. Marks was the broker in the sale.

The house stands on a plot 115 by 125 feet and rents for about $350,000 a year. It was held for sale at $3,250,000.

The Park Avenue Operating Company also sold yesterday through Alfred C. Marks to Bing & Bing 390 Park Avenue, being the southeast corner of Fifty-fourth Street, a twelve-story apartment house on a plot 115 by 140 feet. This building was held at $2,250,000, the rental being $270,000 a year.

COMMERCIAL LEASES.

Brokers Report Deals for Several Stores in Manhattan.

George A. Bowman, Inc., leased, in conjunction with Stone & Co., the store at 56 West Forty-seventh Street for a long term of years for the 58 West Forty-seventh Street Corporation to the New York Paper Company, stationers.

H. J. Friedman Company has leased for Sobel-Mirken Holding Corporation, Abraham Sachs, President, a store in

MORTGAGE LOANS. MORTGAGE LOANS.

MORTGAGES BUILDING LOANS

PHOENIX FACTORS CORPORATION
New Equitable Life Building
393 Seventh Avenue . . . . New York
Telephones: LONgacre 3695-3696-3697-3698

BUSINESS PROPERTY—SALE OR RENT. BUSINESS PROPERTY—SALE OR RENT.

The Pent-House
of the
Lefcourt-Madison Building
34th Street, between Madison and Fifth Avenues

FOR RENT

Ideal Unit of 2,500 Sq. Ft.—Flooded with Light

Suitable for an — Architect
for a — Certified Public Accountant
for an — Artist's Studio
for a — Diamond Cutter
for an — Advertising Agency

Inquire
A. E. Lefcourt Realty-Holdings
1359 Broadway Wisconsin 1400
LEASING DEPARTMENT

33-37 East 17th St.

17,000 Sq. Ft. Per Floor
BUILDING FACING UNION SQUARE
THROUGH TO 18TH STREET
Contains Two Passenger and Two Freight Elevators
Particularly well suited for
OFFICES and SHOW ROOMS
100% Sprinkler System
Sixth Floor to Rent
MODERATE RENTAL
Lighted on Three Sides and with Eight Skylights
Superintendent on Premises or
HARDEC REALTY CO. BROKERS
30 BROAD ST. PROTECTED

41-51 EAST 11th STREET

N. E. Cor. University Place
11 Story Fireproof Building

LOFTS FOR RENT

20,000 SQ. FT. TO EACH FLOOR
High Ceiling, Perfect Light, Sprinkler System
Your Own Broker or
N. A. BERWIN & CO.
103 Park Ave., Ashland 8100

POSSESSION Feb. 1st, 1927

MORTGAGE LOANS.

Mortgage Money

Our organization devotes its entire time to the placing of advantageous mortgages and bond issues.

Quinlan & Leland
Rector 4260 31 Nassau St.

REAL ESTATE.

"Inside" Information

You can't tell by *looking* at a building what kind of business home it will make.

Buildings, like men, often have inner qualities—good or bad—that their outward appearance does not indicate. This is why some apparently fine buildings have a huge tenant "turnover," while in others the tenants remain at rents that seem high.

We have this "inside" information on the reputation, character of service, quality of management, etc., for practically every business building in the midtown district. It is valuable to any one seeking a new location, and is freely at his command.

Spear & Co. REAL ESTATE
Specialists in Business Space
225 FIFTH AVENUE
Ashland 4200

REAL ESTATE.

An Open Letter to Owners of Manhattan Real Estate

You are doubtless besieged by many inquiries about your property for mere listing purposes. We are anxious to sell your property and not clutter our books with useless information. We have numerous clients with substantial funds to invest in high-class centrally located properties. While you are naturally entitled to a profit on your holdings, your price must also permit the purchaser to expect a profit or a reasonable return on his investment.

We are not interested if your price anticipates the values three or four years hence. We prefer properties free and clear, or with one mortgage, and which have been under one ownership for several years. With the prevailing opinion of high and inflated values, your property must be attractively priced.

We can sell your property if it approximates the above requirements. Please send accurate list of income and expenses, and lowest price and terms. Or, if more convenient, we shall gladly send our representative to you.

JOSEPH MILNER COMPANY, INC.
285 Madison Avenue
Ashland 4110

BUSINESS PROPERTY—SALE OR RENT. BUSINESS PROPERTY—SALE OR RENT.

THE ESSENTIALS of a Good BUSINESS HOME

Right Location
Abundant Daylight
Proper Equipment
Best Service
Reasonable Rents

REAL ESTATE SERVICE
New 31 Story Office Bldg.
Times Square Trust Building
N. E. Cor. 7th Ave. and 40th Street
59 x 60
Highest class equipment. Occupancy now.

REAL ESTATE SERVICE
New 24 Story Office and Showroom Building
245 Fifth Av.
S. E. Cor. 28th Street
App. 85 x 123
Unusually well located and equipped.
Completion Dec.

REAL ESTATE SERVICE
New 25 Story Office Bldg.
309 Lexington Avenue
Near 41st Street
App. 59 x 75
Finest of equipment and appointments
Completion March 1927.

REAL ESTATE SERVICE
New 15 Story Office Bldg.
424 Madison Av.
S. W. Cor. 49th St.
59.5 x 69.8
Light on 3 sides. May be arranged for professional use. Ready for occupancy now.

The buildings listed here contain all these features and in addition are under our management.

REAL ESTATE TF SERVICE
THOENS & FLAUNLACHER, Inc.
330 FIFTH AVENUE AT 33rd ST.
Tel. Pennsylvania 3700

Lofts for
Manufacturers *and* Distributors

Lower Your Overhead
Increase Your Profit

600,000 Sq. Ft. more added to the vast Bush resources—*for you*

Our unsurpassed manufacturing and warehouse facilities have solved many a factory and merchandising problem.

Low insurance rates, low rents, daylight lofts, maritime and trunk line railroad connections which eliminate cartage for C.L. or L.C.L. freight together with an unsurpassed trucking service and a big ready labor market, are reasons for 99% occupancy of Bush Terminal space and we are adding two great new structures. Details and analysis covering your own business on request.

BUSH TERMINAL

BUSH TERMINAL COMPANY
100 BROAD STREET, NEW YORK
Telephone Bowling Green 8100

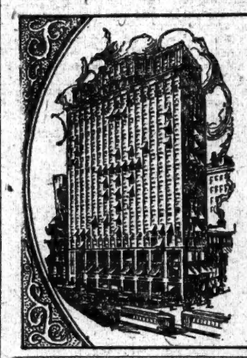

A Combination of Unusual Advantages
In a high-class business neighborhood

The BELMONT
Building
183 Madison Ave.
at 34th St.

Equipped and serviced most efficiently, with space units adaptable to any type of layout, windows on all four sides and 150 feet of north light

Cross & Brown Company
270 Madison Ave., New York
or your own broker

Sublease
to April 29, 1930
Cheap

WEST 17th STREET
ENTIRE 8th FLOOR
9,000 Sq. Ft.
Price—Open to Offer
Immediate Possession

Phone Ashland 5026 for full particulars

REAL ESTATE WANTED.

WANT TO PURCHASE
CENTRALLY LOCATED OR UNIMPROVED PROPERTIES
2nd Mortgages from $50,000 upwards
Brokers Protected
Excelsior Estates Company
175 Fifth Ave. New York
Telephone Lexington 6400

REAL ESTATE AT AUCTION.

Joseph P. Day Auctioneer Inc.
LIQUIDATION AUCTION
10 Apartment Houses
9 Manhattan—Elevator
1 Bronx—Walkup
NEXT TUES., NOV. 9th.
12 o'Clock Noon, Real Estate Exchange, 66 Vesey Street

MANHATTAN

Entire Block Front, W. S. Hamilton Pl., bet. W. 142 & 143 Sts. 505 to 509 W. 143 St. 500 to 504 W. 143 St. Two 7 story and basement brick elevator apartment houses with 12 stores. Four 6 story and basement brick elevator apartment houses. Size 104.11x217x189.3x193.10.

S. W. Corner Central Park West and 105th St.
448 Central Park West. 7 story and basement brick and stone elevator apartment house. Size 55.11x100.

2059-67 and 2090-2103 Broadway
Bet. W. 122d and 125th Sts. Two 6-story and basement brick elevator apartment houses with two stores. Size 211.4½x 100x irreg.

BRONX

N. W. Corner Valentine Avenue & East 196th Street
219 East 196th Street.
6 story brick apartment house. Size 134.31x102.77x irreg.

80% on Mortgages. Send for Booklet.

Joseph P. Day Auctioneer, Inc.
67 Liberty St. Cort. 6-8

57TH ST

STORES
FLOORS
Park to 6th Aves.
AT RENTALS
from $3,000 up
See
HUBERT & HUBERT
2 Columbus Circle
Circle 7820

GARAGE
FOR RENT

New fireproof garage at station at White Plains, about 35,000 square feet, at 60c a square foot, to responsible tenant; includes two valuable stores and ideal gas station; or will rent portions separately.

ROBERT E. FARLEY
342 Madison Ave., New York
Murray Hill 7730

AT REDUCED RENTS
Offices—Showrooms
174 Madison Ave.
Light Manufacturing *IN SILK CENTER*
$70 to $330 Monthly
E. A. STERN, Hanover 0795.

APARTMENTS FOR SALE OR TO LET. APARTMENTS FOR SALE OR TO LET.

The Surrey
20 East 76th Street, at Fifth Avenue
A New Residential Hotel
NOW OPEN

Suites of 1 to 6 Unusually Large Rooms
Complete Hotel Service

THE perfect service evidenced at The Surrey is the result of many years of study of this type of Metropolitan living.

Serving Pantries
Central Refrigeration
Main and Private Dining Rooms

Payson McL. Merrill Co., Inc.
Managing Agent
10 East 53rd St. Plaza 1000
or A. M. LYNCH, *Resident Manager*

8 rooms 3 baths
9 rooms 4 baths

Overlooking the Bay...Roof Garden....Ultra Service
Wood Burning Fireplaces...4 minutes to Wall Street

One Grace Court

JOHN F. JAMES & SONS, Mgrs.
193 Montague Street Brooklyn, N. Y.
Telephone Day and Night Main 4080

A Delightful

3 room apartment with foyer, chamber, bathroom, living room, kitchen and 4 large closets, may be had for $1,750 at

12 East 97th Street
Directly off 5th Ave. - Inquire on Premises

BUSINESS PROPERTY—SALE OR RENT. BUSINESS PROPERTY—SALE OR RE

STORE
and Basement
5 west 31st

Possession at once
2nd and other floors if desired
Apply on premises or
BRADY & BOWMAN INC.
350 Madison Ave.
Tel. Vanderbilt 7403

4 Beautiful Corner Offices

Overlooking Madison Square Park
220 Fifth Ave.
at 26th St.

Light, cheerful surroundings for business. Excellent service. Elevators.

700 to 2400 Sq. Ft.

Smaller units 300 sq. ft. upward

Inquire at the Building, or
Spear & Co. REAL ESTATE
225 Fifth Ave. Ashland 4200

LOFTS TO LET
Light on Four Sides
116 to 120 E. 27TH ST

66 ft. 8 in. front—Fireproof—3 Elevators—Sprinklers—Modern.

Store and Basement from Feb. 1, 1927. Lofts and half loft, immediate possession or from Feb. 1, 1927

122-124 E. 27TH ST.

Immediate Possession. New 25-foot Store and Lofts. *Reasonable Rents.* For full particulars inquire of
A. L. MORDECAI & SON
30 EAST 42nd STREET
or your own broker

LOFT
FOR RENT
38-44 E. 30th ST.

12 Story Fireproof Building
7,200 Sq. Ft.
100% Manufacturing Allowed
Automatic Sprinkler System
Rent $6700
Your Own Broker or
N. A. BERWIN & CO., Inc.
103 Park Ave. Ashland 8100

Southwest Corner
Centre & Walker Sts.
Superb Location

Fireproof Building
Light 4 Sides
40,000 Sq. Ft.
4 Elevators

OFFICES
SHOWROOMS
Unexcelled Transit Facilities
Reasonable Rent
C. E. HESS
475 Fifth Ave. Lexington 6400

$1.25 a Square Foot

Just off Broadway
240 West 55th St.
3 Upper Floors, 20x90 Each
Elevator and Heat
5,400 Square Feet
Together or Separately
For use as Offices, Showrooms or any other legitimate business purpose.
Ownership Management
JOHN H. SCHEIER
236 West 55th Street
Phone Columbus 6060

ENTIRE 11th FLOOR
Containing 7500 sq. ft.
Modern Sprinklered
74-6 FIFTH AVE.
Building has "L" to 13th St. Shipping Entrance and freight elevators located on 13th St. Reasonable rentals
Apply on premises or
Huberth & Huberth
2 Columbus Circle - Circle 7820

Business Properties HESS Ashland 1500

APARTMENTS FOR SALE OR TO LET. APARTMENTS FOR SALE OR TO LET.

201 West 92nd St.

Corner Amsterdam Avenue
MODERN APARTMENT HOUSE
Erected on Plot 100 x 150 feet

There Remain Only
Two 3 Room Apartments
and
Two 4 Room Apartments
Newly Decorated—Ready for Immediate Occupancy
Priced at $1400 upward

Public School one block away—convenient to Churches of all denominations—Subway station at 91st Street—Elevated station at 93rd Street.

MARK RAFALSKY & COMPANY
Managing Agent
21 East 40th Street Phone Vanderbilt 2027
REPRESENTATIVES ON PREMISES
Telephone at Building Riverside 6690

The RUSSELL

A Residential Hotel for a select clientele
45 Park Avenue, *Corner 37th St.*

THE Russell is a better type of established residential hotel, designed, equipped and operated for those not satisfied with the usual type of accommodations and service.

Those who appreciate the atmosphere of home living never fail to appreciate The Russell.

Fully equipped serving pantries and open fireplace with each suite. Complete hotel service and electric light included in the rental.

Restaurant and private dining rooms restricted to tenants and their guests

Furnished and Unfurnished Suites
By the Season or Year.
Booklet on Request
Payson McL. Merrill Co.
Managing Agent
10 EAST 53rd STREET PLAZA 1000
Frederick L. Searing, Resident Manager

Unfurnished—East Side. Unfurnished—West Side.

It Is Most Desirable

to reside in a building tenant-owned and managed, under expert supervision, because a Board of Directors passes on each purchaser.

Only Three Apartments Still Available

1158 Fifth Ave.

Overlooking Central Park

Reasonable Prices
Convenient Terms
Low Maintenance

Financed and built by
HOUSTON PROPERTIES CORPORATION
200 Madison Ave. Ashland 5063-4-5
To whom applications should be addressed.

320 Central Park West

Southwest Corner 92d St.
2-3-6-8 & 9 ROOMS
REASONABLE RENTALS

801 WEST END AVE.

N. W. Cor. 99th St.
6-7-8 Rooms
SOUTHERN EXPOSURE
REASONABLE RENTALS

"THE ROCKFALL"
545 W. 111th
N. E. CORNER BROADWAY
8 ROOMS & 3 BATHS
Large Foyer; Rent $3,000
Premises or V. MICHAUD, 41 East 42nd. Phone Murray Hill 4946

In New York's Finest Residential Section
THE *DALHOUSIE*
40-48 Central Park South
Facing Central Park
Apartment of 10 Rooms and 3 Baths
Inquire on premises or
FRED'K FOX & CO., INC.
20 East 39th St.
Phone Caledonia 6200

Hotel George Washington

116 West 72d St.
Between Park and River
A High Class Residential Hotel
Within 5 minutes of all City activities but away from all noise
FURNISHED AND UNFURNISHED
See our rates before leasing elsewhere
SINGLE ROOMS AND BATH $1200 PER ANNUM
PARLOR, BEDROOM AND BATH $1800 to $2750 PER ANNUM
Larger suites in proportion
Special Weekly and Season Rates
Restaurant of Unusual Excellence
AT MODERATE PRICES
Ownership Management

BUSINESS PROPERTY—SALE OR RENT.

FOR LEASE

9,000 to 40,000 square feet in thoroughly modern concrete factory building. Full service. Excellent rail and water shipping facilities.
NEW YORK DOCK COMPANY
44 Whitehall Street, New York.
Phone Bowling Green 9130.

BUSINESS PROPERTY WANTED.

SPACE WANTED

NEW YORK'S most select gymnasium catering only only to the elite desires space in high class office building (Grand Central zone); will pay about $12,000 annual rental.

Write only
McGOVERN'S GYMNASIUM
5 WEST 56 STREET

Riverside Drive

8 Rooms, 3 Baths—$3,000
9 Rooms, 3 Baths—$3,600

2 beautiful apartments, considered the finest on Riverside Drive. Embracing every modern convenience. Rooms exceptionally large.
(CONCESSIONS.)
Owner will be on premises Today and To-morrow from 10 A. M. to 5 P. M.
295 Riverside Drive
Corner 102nd Street

137 RIVERSIDE DRIVE
At 86th Street
Overlooking Columbia Yacht Club
The Clarendon
5 Rooms, 2 Baths
Corner Apartment
Apply on premises or
HUBERTH & HUBERTH
2 Columbus Circle. Circle 7820

APARTMENTS FOR SALE OR TO LET. Unfurnished—West Side.

Washington Sq. District
Just Off 5th Avenue
29 W. 12th St.
9 Rooms—3 Baths
Completely renovated and modernized.
$2,700-$3,000.
31-3 W. 12th St.
7 Rooms—2 Baths
"ARDEA"
Maintaining the original dignity of this charming residential section.
$1,800-$2,200.
Apply on premises or
HUBERTH & HUBERTH
2 Columbus Circle. Circle 7820.

Unfurnished—Queens.

Moderate Rentals
Jackson Heights Apartments

3 Rooms . . . $90
Large living room, bedroom with bath, fully equipped kitchen, dining bay, foyer, ample closet space throughout.

4 Rooms . . . $95
Consisting of master bedroom, large living room, large dining room, fully equipped kitchen. Some with garage and open fireplace, $120.

5 Rooms . . $135
These attractive five room suites have a sun parlor and two baths. Especially desirable at this moderate rental.

6 Rooms . . $150
Elevator apartment with two bedrooms, large living room, dining room, fully equipped kitchen, ample closet space, sunroom which overlooks beautiful landscaped garden.

7 Rooms . . $200
Elevator apartment with dining room, living room; kitchen, three master bedrooms, two master baths, one maid's room and bath. This apartment overlooks a beautiful landscaped garden; perfect cross ventilation.

New Exhibition Rooms *for exhibit of* Garden Apartments *and* Homes in Jackson Heights *at* 14 E 41st St,
Telephone Murray Hill 9900
(Ground Floor)
Models ◂ Floor Plans ◂ Photos

THE QUEENSBORO CORP.
Take 5th Avenue Bus to JACKSON HEIGHTS OFFICE
25th St. *and* Polk Avenue
Havemeyer 2360
BROADWAY B. M. T. OR INTERBORO SUBWAY
Office open daily until 9:00 P. M.

"Queens Gardens"
Efficiency Apartments
Two-room, semi-furnished, with conveniences of four; three rooms with conveniences of five, $64 to $89. Fully furnished suites also.
Renting Agent on Premises
22d St.—Roosevelt Av.—23d St.
Jackson Heights
Phone—Havemeyer 8803

Real Estate Management.
EXPERT management, strict personal attention, low rates; responsible. Clyde Realty, 153 West 42d St. Wisconsin 2810.

Mortgage Loans.
THREE good second mortgages for sale, $10,000-$50,000; principals or their attorneys only need apply. H. W. W., 46 West 120th St.
MONEY to loan on building and permanent first mortgages; amounts $200,000 up. Clermont Mortgage Corp., 150-06 Jamaica Av., Jamaica. Phone Jamaica 5890.
MORTGAGES
BUILDING LOANS.
PHOENIX FACTORS, 393 7TH AV.
SECOND MORTGAGES, $1,000-$10,000; principals only. Suite 654, 1,440 Broadway. Pennsylvania 1775.
ATTORNEY has private funds for second mortgages; immediate action. Phone Barclay 8195.
FIRST AND SECOND MORTGAGES. BUILDING LOANS.
Penn. 6078. SHIVERICK, 1,440 BROADWAY.
WILL buy second purchase money mortgages; quick action. M 704 Times Downtown.
GUARANTEED first mortgages, yielding 7%. Belmuth, Inc., 62-17 Union Hall St., Jamaica.
SECOND and third mortgage money.. Walter H. Lang, 44 Court St., Brooklyn.
$10,000 TO LOAN, 2d mortgage, income property; Manhattan. E. A., 342 Times.
SECOND mortgage money. Lowest rates. S. L. SCHWARTZ, 45 JOHN ST.

Mortgage Loans Wanted.
SECOND mortgage, $500,000, wanted on Broadway office building, behind savings bank; first mortgage of $1,000,000; rent over $250,000 annually; city assessed $1,750,000. Property now under contract for sale; quick action absolutely essential; good condition. David Applebaum, 44 Court St., Brooklyn.
$6,500 WANTED for one year; substantially secured by mortgage and personal endorsement. Jesse Oppenheim. Phone Columbus 4488.
MORTGAGES for sale; gilt edge second and third mortgages. Propper Brothers, 1,440 Broadway, Room 1,569. Penn. 3770.

Houses and Estates.
Manhattan For Sale or Rent.

44TH 454, WEST—Vacant house for sale, 17 rooms, 3 baths, improvements, select neighborhood; suitable rooming or 4 families; small cash; brokers protected. Inspection 1-5.

47th Street, 223 and 225 East.
Near 2d Av. (elevated station); two three-story dwellings; 15 rooms; suitable for business or rooming house.
MAURICE WERTHEIM,
408 Lexington Avenue at 42d Street.

60TH (near Lexington Av.)—8-story building, rent $575. Telephone Regent 4020.

72D, EAST—Private house, 12 rooms, refined people, for rent, $535; excellent location; possession; brokers protected. Butterfield 2964.

80S, EAST—Physician to reside permanently in new country seat; sublet town house, unfurnished, perfect condition; 10 rooms, 3 baths, fireplaces; to Oct., 1928; rent reasonable; immediate possession. Mrs. Davenport, 29 East 64th. Plaza 4321.

82d (east block)—4-story and basement, 22x76 by 102, 20 rooms; ideal for small apartments. Schuyler 7081.

Houses and Estates.
Manhattan For Sale or Rent.

85TH ST., 16 WEST—For rent, handsome dwelling; reasonable. Caretaker on premises.

90th, 3-story brick; rent $5,000; 10 rooms, furnished; income $12,720; $7,000 cash required. Schuyler 5620.

CHELSEA—SACRIFICE.
$2,000 cash down; excellent location; five story brownstone. Watkins 2270.

GREENWICH VILLAGE—50-foot frontage in rapidly developing section; 2 houses for price of one; $23,000; principals only. $3,500 required; buys 2-story basement; brick; bathe, steam; price $25,000; bargains. Sheridan Square Realty Real Estate, Spring 5156.

77 Christopher St., off 7th Av.

GREENWICH VILLAGE—Newly remodeled house, all improvements, 11 apartments; rent $11,000; price $66,000, cash $15,000; good income property.

VAUGHN & CHRISTOPHER ST. Spring 7670

MURRAY HILL section; small private house; possession; cheap. Turner, 41 East 26th.

WASHINGTON SQUARE SECTION (near 5th Av.)—A 25-foot residence, recently remodeled; all improvements; large 2-story and basement extension, with roof garden; bargain and attractive terms for quick buyer. R. Teitelbaum, Inc., 11 East 10th St.

WEST END AV., 261—Two rooms, private house; $5,000 yearly. Trafalgar 1015.

ATTRACTION.
105TH ST., EAST, NEAR CENTRAL PARK —Two newly rebuilt, attractively remodelled, four-story and basement stone English basement buildings; suitable for furnished studios; thirty rooms all improvements; parquet floors throughout, running water in rooms. Inquire, Miss Rose, Rector 4013 or at premises, 62-64 East 106th St.

FOR RENT—Entire house, 121 East 69th St., adjoining Lexington Av.; Norman Loeb, 51 East 42. Vanderbilt 0063.

DWELLING estate bargain, 4-story, 14 rooms, 3 baths; excellent condition; widow houses; asking $70,000; only $10,000 cash required; immediate possession; splendid location, 80s, near Park Av. Keys with Duross Company, 250 Madison Av. Vanderbilt 4081.

$7,000 ABOVE mortgage will buy this charming, new style, 2-story brick, 9-family house, 15 rooms, terrace, porches; with view of Hudson; open for inspection from 11:30 A. M. to 5:30 P. M. 648 West 207th St.

FOR RENT—11-room house with 2 baths, fine section of Harlem. Phone Cortlandt 6220. Ask for Aronson.

REMODELED house; fine; block below 96th; well rented; terms. L. B., 291 Times.

Bronx, For Sale or Rent.

HOUSE—7 rooms and bath, garage on plot 50x100; upper Bronx; convenient to subway; hot water heat, glassed in porch; modern in every respect; $12,500; suitable terms; no brokers. Mrs. Donovan, 251 East 161st. Intervale 5100.

PRIVATE HOUSE—8 rooms, all improvements; Mt. Hope section Bronx; sacrifice to quick buyer; little cash. Schack & Harris, 369 East 149th. Butterfield 0892.

Queens and Long Island for Sale or Rent.

BABYLON.
Unusual Dwelling of SPANISH VILLA TYPE,
with stucco exterior and tile roof, on 2 acres of ground; spacious living room, two stories in height, with galleries, 6 bedrooms, 2 baths, sunroom; buys 2-story basement; brick, baths, steam; price $25,000; bargains. Sheridan Square Realty Real Estate, Spring 5156.

77 Christopher St., off 7th Av.

GREENWICH VILLAGE—Newly remodeled house, all improvements, 11 apartments; rent $11,000; price $66,000, cash $15,000; good income property.

VAUGHN & CHRISTOPHER ST. Spring 7670

MURRAY HILL section; small private house; possession; cheap. Turner, 41 East 26th.

WASHINGTON SQUARE SECTION (near 5th Av.)—A 25-foot residence, recently remodeled; all improvements; large 2-story and basement extension, with roof garden; bargain and attractive terms for quick buyer. R. Teitelbaum, Inc., 11 East 10th St.

WEST END AV., 261—Two rooms, private house; $5,000 yearly. Trafalgar 1015.

ATTRACTION.
105TH ST., EAST, NEAR CENTRAL PARK —Two newly rebuilt, attractively remodelled, four-story and brown stone English basement buildings; suitable for furnished studios; thirty rooms all improvements; parquet floors throughout, running water in rooms. Inquire, Miss Rose, Rector 4013 or at premises, 62-64 East 106th St.

FOR RENT—Entire house, 121 East 69th St., adjoining Lexington Av.; Norman Loeb, 51 East 42. Vanderbilt 0063.

DWELLING estate bargain, 4-story, 14 rooms, 3 baths; excellent condition; widow houses; asking $70,000; only $10,000 cash required; immediate possession; splendid location, 80s, near Park Av. Keys with Duross Company, 250 Madison Av. Vanderbilt 4081.

$7,000 ABOVE mortgage will buy this charming, new style, 2-story brick, 9-family house, 15 rooms, terrace, porches; with view of Hudson; open for inspection from 11:30 A. M. to 5:30 P. M. 648 West 207th St.

FOR RENT—11-room house with 2 baths, fine section of Harlem. Phone Cortlandt 6220. Ask for Aronson.

REMODELED house; fine; block below 96th; well rented; terms. L. B., 291 Times.

Bronx, For Sale or Rent.

HOUSE—7 rooms and bath, garage on plot 50x100; upper Bronx; convenient to subway; hot water heat, glassed in porch; modern in every respect; $12,500; suitable terms; no brokers. Mrs. Donovan, 251 East 161st. Intervale 5100.

PRIVATE HOUSE—8 rooms, all improvements; Mt. Hope section Bronx; sacrifice to quick buyer; little cash. Schack & Harris, 369 East 149th. Butterfield 0892.

Queens and Long Island for Sale or Rent.

BABYLON.
Unusual Dwelling of SPANISH VILLA TYPE,
with stucco exterior and tile roof, on 2 acres of ground; spacious living room, two stories in height, with galleries, 6 bedrooms, 2 baths, sunroom; buys 2-story basement; brick, baths, steam; price $25,000; bargains. Sheridan Square Realty Real Estate, Spring 5156.

77 Christopher St., off 7th Av.

GREENWICH VILLAGE—Newly remodeled house, all improvements, 11 apartments; rent $11,000; price $66,000, cash $15,000; good income property.

VAUGHN & CHRISTOPHER ST. Spring 7670

MURRAY HILL section; small private house; possession; cheap. Turner, 41 East 26th.

WASHINGTON SQUARE SECTION (near 5th Av.)—A 25-foot residence, recently remodeled; all improvements; large 2-story and basement extension, with roof garden; bargain and attractive terms for quick buyer. R. Teitelbaum, Inc., 11 East 10th St.

WEST END AV., 261—Two rooms, private house; $5,000 yearly. Trafalgar 1015.

ATTRACTION.
105TH ST., EAST, NEAR CENTRAL PARK —Two newly rebuilt, attractively remodelled, four-story and brown stone English basement buildings; suitable for furnished studios; thirty rooms all improvements; parquet floors throughout, running water in rooms. Inquire, Miss Rose, Rector 4013 or at premises, 62-64 East 106th St.

FOR RENT—Entire house, 121 East 69th St., adjoining Lexington Av.; Norman Loeb, 51 East 42. Vanderbilt 0063.

DWELLING estate bargain, 4-story, 14 rooms, 3 baths; excellent condition; widow houses; asking $70,000; only $10,000 cash required; immediate possession; splendid location, 80s, near Park Av. Keys with Duross Company, 250 Madison Av. Vanderbilt 4081.

$7,000 ABOVE mortgage will buy this charming, new style, 2-story brick, 9-family house, 15 rooms, terrace, porches; with view of Hudson; open for inspection from 11:30 A. M. to 5:30 P. M. 648 West 207th St.

FOR RENT—11-room house with 2 baths, fine section of Harlem. Phone Cortlandt 6220. Ask for Aronson.

REMODELED house; fine; block below 96th; well rented; terms. L. B., 291 Times.

Houses and Estates.
Westchester County For Sale or Rent.

WHITE PLAINS
Owner compelled to move, will accept any reasonable offer for handsomely decorated shingle frame home in choice location of city, attractively containing central hall entrance hall, large living room with fireplace, enclosed and open porches, dining room; four master bedrooms, two tiled baths with built-in glass shower; maid's room and bath in wing; hot water heat; two-car garage with chauffeur's quarters; landscaped plot 110x150; flower and vegetable gardens. Tel. White Plains 2376.

CHAUNCEY H. GRIFFEN
Depot Plaza, White Plains, or 10 East 41st St., N. Y. Tel. Murray Hill 9326.

WHITE PLAINS—$9,000 CASH
A California bungalow situated on a 450-foot elevation in one of the best residential sections. 7 minutes from N. Y. Central station; 5 minutes school, on large plot; 6 rooms, 2 baths. Garage. Reduced from $16,000 to $13,500 for immediate sale. LAWRENCE & BRUCE
Depot Plaza, White Plains. Tel. 3631.

WHITE PLAINS—5-room furnished house, $80; responsible tenant. 41 East 29th.

ATTRACTIVE RENTABLE HOMES
Scarsdale and vicinity, Several of 5 to 10 rooms, 2 to 4 baths, $165-$500 monthly. Personal service of ELIZABETH NASH, Realtor
24 E. Parkway, Scarsdale, N. Y. Tel. 930.

LARCHMONT—Located in a beautiful park and situated on a hilltop this home has a delightful view of the surrounding section; the house contains eight rooms and baths and has recently been decorated throughout; garage heated; the plot has 250 feet frontage and contains a rock garden, beautiful shrubbery, flowering plants, rustic Summer house; vegetable garden; the schools, shopping district and railroad station are only a few blocks away; bathing privileges at sandy bathing beach; a wonderful opportunity to secure a home in exclusive surroundings for $22,500. Don't delay phoning Larchmont 625 for appointment or see

FRED R. SUTTON,
62 Boston Post Road, Larchmont, N. Y.

OWNER selling substantial 7 room stucco house; nearby Westchester corner, 75x100, well planted, desirable location; very reasonable, quick sale; liberal terms. Cortlandt 2197.

SEND for free descriptive list, "Choice Westchester Homes"; splendid selection $12,500 upward. WEISS REALTY CO., Mt. Vernon.

New Jersey For Sale or Rent.

BERGEN COUNTY—New homes, $6,000-$8,500; send for free booklet "A." JOHN J. O'CONNELL CO., West Englewood, N. J. Open Sundays.

BERGEN CO.—Englewood; Fall bargains; new homes $8,500 to $17,000. Send for photo. Chas. H. Reis, Tenafly, N. J.

ENGLEWOOD.
PRICE $15,500 ($2,400 UNDER-PRICED). Solid brick, slate roof, centre hall; first mortgage $9,000; plot 75x100.

PRICE $13,500 ($2,000 UNDER-PRICED). Tapestry brick Colonial and old English, 7 rooms; first mortgage $7,000; title company.

The above homes contain American hot water and steam heat, oak floors, tile walls and floors in kitchen and bath, standard plumbing fixtures, set-in tub, one-piece sink, brass piping, hot water heater; garage; slate stairs to spacious attic, large light cellar, gas range with heat regulator, vestibule entrance, copper leaders and flashings, plenty of closet space, grounds graded and seeded; Minneapolis heat regulator and one-panel doors.

These homes can be purchased with $2,000 or more; balance on your terms.

All are on fully improved streets with gas, sewer, water, electricity, sidewalks, curbs, and convenient to local and New York buses, trolley, railroad station, stores, schools, churches, theatres and adjacent to Knickerbocker Country Club.

These homes will be sold at once.
CHARLES H. REIS, INC.,
Tenafly, N. J.
Phone Englewood 2677-2630.
Open daily, Sundays and holidays.

JERSEY CITY, Greenville section, 9 rooms, alcove, detached house, 2 baths, upper tower porches; genuine sacrifice; large speculative offer refused; unusual opportunity. Owner, Box 31, Fordham Station, N. Y. City.

LEONIA, N. J. (302 Grand Av., near Hillside)—3 rooms and bath, $30; month free; 10 minutes 125th St. ferry. Call afternoons.

RIDGEFIELD PARK—6-room home, 2 years old; open fireplace, tile bath, every improvement; paved street all assessments paid; plot 50x120, with garage; full price, $7,000 small cash payment, easy terms arranged. John A. Baldwin, 1 Mount Vernon St., Ridgefield Park.

RUTHERFORD—Homes for sale or rent. Write H. Y. Blakiston, 18 Park Av.

CLOSING ESTATE—BEAUTIFIED PLOT
One acre, fully improved and restricted; shrubbery and trees, adjoins golf course; near station and New York; easy commuting; small payment, balance monthly; exceptional bargain. P. O. Box 12, Hudson Terminal, New York.

WRITE for free list of beautiful homes, Pocono Manor, West Englewood, $9,500 to $20,000. Hallberg & Everett, Realtors, Bogota, N. J.

Connecticut-New England For Sale or Rent.

WESTPORT, Conn.—For sale, large tropical bungalow, directly on Sound; improvements; furnished tropical style. Eric Schuler, Saugatuck, Conn.

SACRIFICE PRICE—EXCEEDINGLY REASONABLE TERMS.
Wonderful opportunity to secure a country club development, made to order with club house complete in every respect, with 18-hole golf course ready for playing early 1927; with tennis and squash courts, riding stables, bridle paths; one of America's most beautiful spots; splendid and accessable location; cottages and building sites with city improvements; only interested in giving information to responsible parties. X 2409 Times Annex.

FOR RENT—Bungalow, beautifully located and with all modern conveniences, suitable for rest cure and nervous patients; may rent with or without adjuvant; services such as—medical attendance, hydrotherapy, electrotherapy, occupational and physiotherapy; detailed information gladly furnished on request. X 2370 Times Annex.

Other Sections For Sale or Rent.

VIRGINIA ESTATE.

Situated on the James River, 22 miles from Norfolk, 1,040 acres of choice land of which 650 acres is heavy timber the balance being rich farming land. Has one-half mile of river frontage of unparalleled beauty, the river being seven miles wide at this point and navigable to ocean-going vessels. Wonderful bathing, hunting and fishing.

Can be purchased at a sacrifice price to close an estate. For detailed information, communicate with C. B. Touli, 17,622 Woodward Av., Detroit, Michigan.

"WINTER HOME"
IN
ST. PETERSBURG, FLORIDA
6 ROOMS, BATH, PORCH AND GARAGE.
25TH ST.-FIRST AV. SOUTH
PRICE REASONABLE.
INQUIRE R. V. G.
CIRCLE 8242.

Houses and Estates Wanted.

SMALL family requires unfurnished house, 3-4 bedrooms, garage; near Scarsdale, Forest Hills; rent $120-$150. Phone Virginia 0572. Write X 2453 Times Annex.

Lots and Land.
Bronx.

WHITE PLAINS ROAD, south of Allerton Av., only 3 plots left; easy terms.
Sachs, 58 West 21st St.

Queens and Long Island.

LONG BEACH—Residential lot, three minutes from station, block from water; $240 cash, balance terms. T 428 Times.

SACRIFICE—$700.
My beautiful plot 40x100, in Garden City Manor, near Nassau Boulevard. $150 down; water, gas, electricity, sidewalks, near stores, schools, station. Hendricks, 1,440 Broadway. Pennsylvania 1347.

WATERFRONT LOTS—I have two waterfront lots at $700 each with beautiful bathing beaches, paved streets, sidewalks, water, gas, &c. William H. Door, Suite 1203, 270 Madison Av.

WATERFRONT LOTS—I have two waterfront lots at $700 each, with beautiful bathing beaches, paved streets, sidewalks, water, gas, &c. Wm. H. Door, Suite 1203, 270 Madison Av.

233x100, corner Bragaw-Foster, Long Island City; 10 lots, corner Shillman-Harold, Long Island City; 10 lots, Poppenhusen Av., College Place, College Point; bargains. Glass Realty, Columbus 6151.

60 ACRES to close an estate; very cheap; in the village of Babylon; act quick. Apply owner, Jay Building, Babylon, L. I.

Westchester County.

WESTCHESTER—¼ acre plots (equal to five city lots), $295; adjoining railroad station; most beautiful section Westchester County; easy terms. Sullivan, Cassidy and McLaughlin, Inc., 267 5th Av., New York City. Tel. Caledonia 0317.

WONDERFUL business opportunity; an acre and house at railroad station, one block from Saw Mill River Parkway. C 493 Times.

Other Sections.

ATLANTA, GA.—350 acres facing Stone Mountain Confederate Memorial, near Atlanta; suitable for subdivision; nation-wide appeal; $120 acre. Owner, P 94 Times.

Lots and Land Wanted.

WESTCHESTER COUNTY—Acreage wanted within reasonable distance of New York Central line. E. A. Howard, 271 King St., Port Chester, N. Y. Phone Port Chester 192.

BUILDING LOTS wanted in Astoria, Woodside and Thompson Hill, Queens; send full particulars immediately; must have subordination; principals only. R 517 Times.

LOTS, any quantity; Jamaica and vicinity; quick action. Pipe Bros., 9505 Sutphin Blvd., Jamaica. Phone Jamaica 10075.

Farms, Groves and Ranches.
New York State For Sale or Rent.

310 FERTILE ACRES NEAR VILLAGE.
STOCK, CROPS, TOOLS: ONLY $300 needed; bountiful harvest, fields golden with ripening grain and neat farm house all around present a lovely picture and assure prosperity; only 1¼ miles railroad village; close beautiful river; large, rich fields, pasturage for 20 head, estimated 2,500 cords stove wood in fruit trees; good 7-room house, piped water; all needed farm buildings; owner called away, $2,800 takes it; about value house alone; only $800 needed, and horse, cow, hens, firewood, hay, grain, vegetables, implements and tools thrown in for quick sale; details pg. 246 Bix illus catalog; copy free. STROUT AGENCY, 2550 4th Av. at 20th St., New York City.

Real Estate for Exchange.

RIVERSIDE BLOCK—Equity $1,500,000, income $150,000, for cash. Income, 517 West 152d.

25TH, 323-325 WEST—Five-story stable, sell, exchange. Owner, Columbus 8848.

Apartment Houses.
Manhattan-Bronx For Sale or Rent.

808 (off Riverside Drive)—41-footer, 2-7s on floor, modern; all rented; 5½ times the rent. Schuyler 8429.

808, WEST—5-story; all improvements; plot 50x100; rent $17,000; price $115,000; exchange considered. R 535 Times.

134TH ST.—For sale, 10-family house; rent $8,200; price $42,500; cash $5,000. R 849 Times.

BROADWAY CORNER ON HEIGHTS.
Five-story walk-up, size 25x100, containing one store; upper floors, 3 twos and 1 three; building in excellent condition; cash required $20,000; price and terms on application to

WOOD, DOLSON COMPANY, INC.
Broadway, 72d-73d Sts. Endicott 3900.

GREENWICH VILLAGE—5-story converted house, 22 feet wide, 10 apartments, all improvements; gross rental $9,500; fine investment. R. Telfair Smith, Inc., 11 East 10th St. Stuyvesant 8542.

YORKVILLE CONTRACT SACRIFICED—BROKERS protected; Avenue A five-story stores; small cash over standing mortgages; immediate.

$5,500 cash buys exceptional West Harlem 10-family, adjoining subway; nets 30%. Byrne, 144 West 86th. Riverside 9130-9131.

EXCELLENT investment, well located tax payer, with a wonderful future; $30,000 cash essential; also other properties requiring from $7,500 cash upward.
Let us know your wants.
MONAHAN REALTY, 2,525 BROADWAY.

BARGAIN—New court house and store property; 132x100; rent $47,088; $19 room; price $282,500; cash, only $29,000 above 1 (200) mortgage. Wilson, 320 East 149th St., Bronx. Telephone Melrose 0124.

BARGAIN—Taxpayer corner, Italian section; fully rented; $30,000 cash necessary; less 8 times rental; can refinance; no brokers. Rose, 255 73d. Wisconsin 8061.

REAL bargain, $10,000 cash buys 6 5-story new law tenements, 125x103. Graute, 219 East 17th St.

$2,500 CASH DOWN—5-STORY
cold water, stores Yorkville; immediate sale; principals only. A. L., 58 Times.

Brooklyn-Long Island For Sale or Rent.

FLATBUSH—6 rooms, duplex apartment, 2 baths and sun porch, in fully detached house in most attractive section of Flatbush, 4 blocks from B. M. T. subway station, 10 blocks below Prospect Park; steam heat, hot water; all large, light, airy rooms. Rent $165 monthly, 1,028 Beverly Road. Buckminster 8103.

MARKET ST.—6-story, new law, stores, 3's-4's, cold water; $19,000; exchange considered; principals. R 534 Times.

Apartment Houses Wanted.

CLIENT will purchase tenements, apartments having no mortgage. Tonkin, 565 5th Av.

Buildings and Factories.
Manhattan-Bronx For Sale or Rent.

8TH AV., 163—Building to lease for long term; suitable for wearing apparel. Inquire store.

BARGAIN—AVENUE TAXPAYER.
Corner on Heights, 100x125, containing 14 stores; gross rents $23,500; easement $15,000; can be purchased with $50,000 or over two good mortgages; fully rented.
WOOD, DOLSON COMPANY, INC.,
Broadway, 72d-73d Sts.

CORNER, Park Av. and 149th St.—2-story building, 30x80; large store and 10 rooms; suitable for manufacturing, show room or storage; reasonable rent; representative on premises, 2 to 4 P. M. 1 East 149th St., New York City. Murray Hill 5295.

HAVE ideal location for furniture shop and show room in furniture district near 156th St. and 3d Av.; will remodel to suit tenant. For quick action call Mr. Fey, Pennsylvania 1158.

FACTORIES, ANY SIZE, ANYWHERE.
GAILLAR REALTY CO.,
FACTORY BROKERS.
100 EAST 42D ST. ASHLAND 8714.

50,000 SQ. FT. at 25 cents a sq. ft., heavily constructed, sprinklered building; railroad siding; convenient location; will divide. X 2225 Times Annex.

TIMES SQUARE, 2 buildings, $375,000; investment $100,000; unusual profit. L. R., 113 Times.

Brooklyn-Long Island For Sale or Rent.

LONG ISLAND CITY.
5,000 TO 100,000 SQ. FT. SPACE.
IMMEDIATE OCCUPANCY OR WILL BUILD TO SUIT.
ROMAN-CALLMAN COMPANY,
BRIDGE PLAZA. STILLWELL 7660.

BUILDING ESPECIALLY SUITED FOR COLD STORAGE; EXCELLENT LOCATION; 40,000 FEET ON TWO FLOORS; GARAGE FOR FOUR TRUCKS; FACES THREE STREETS IN GREENPOINT; GOOD LABOR LOCATION. TELEPHONE GREENPOINT 1708 FOR INFORMATION. BROKERS PROTECTED.

BUILDING, 120,000 square feet, five story brick, with 20,000 feet to a floor; excellent light, sprinklers, two loading platforms, four 125 H. P. boilers, 250 H. P. engine, 3 elevators; splendid condition; bargain at $300,000. James B. Fisher Co., 160 Remsen St., Triangle 2200.

BUILDINGS, factories and lofts; all sizes, any location in Brooklyn; many attractive propositions. Nielsen Company, 32 Court St., Triangle 8283.

New Jersey For Sale or Rent.

FACTORIES—Any Size—LOFTS
SALE OR RENT
I. I. KISLAK, HOBOKEN, N. J. Tel. 7100

Lofts and Floors.
Manhattan-Bronx For Rent.

32—102 EAST (near 1st Av.)—Light, steam heated loft for rent for office, light manufacturing. Inquire David Meyer & Bros., 54 1st Av.

17TH ST., 15 WEST—Loft, 22x92. MANUFACTURING PERMITTED. Otis elevator; 100% sprinkler; good light. See Supt. or phone Cortlandt 2023.

23D ST. (corner 6th Av.)—Desirable space, 25x40, or 20x80; for office or manufacturing. National Hair Goods Co., Gramercy 6367.

24TH, 121-123 EAST—3,000-5,000 square feet, light lofts; 13-story fireproof building, sprinkler system; minimum insurance rate. Apply Superintendent, 118 East 28th St.

29TH, 515 WEST—Up-to-date daylight manufacturing lofts; 50x100. Lackawanna 6285.

47TH ST., 26 WEST—New building, light lofts; possession. Bilton. Bryant 8435.

134TH, 406 EAST—Three daylight lofts, 50x100 each; steam heat, sprinkler system; elevator; immediate possession; reasonable.

BROOME ST., 457 (1 block from Broadway)—Very light top loft to sublet; 45x100; daylight; rent reasonable.

Real Estate, Steamships, Resorts and Business Page Display Advertisements for Daily Edition Must Be Received Before

3 P. M. *DAILY*

All Other Advertisements Before 4 P. M. Advertisements for the Classified Sections Next Sunday, Except Display Real Estate, Will Be Received Until

1 P. M. *TODAY*

SUBJECT TO OMISSION.
Display Real Estate Before Midnight Thursday

The New York Times
TIMES BUILDING—Times Square
TIMES BUILDING—Subway Level
TIMES ANNEX—43d St., W. of B'way.
DOWNTOWN—7 Beekman St.
WALL STREET—148 Broadway
HARLEM—137 West 125th St.
BROOKLYN—360 Washington St.
BRONX—149 Third Av. (149th St.).
FORDHAM—126 E. Fordham Road

Lofts and Floors.
Manhattan-Bronx For Rent.

LIGHT LOFTS,
OFFICES AND SHOWROOMS,
182 FIFTH AVENUE.
This is a well kept fireproof building, 100 per cent. sprinklered, low insurance, seven elevators; light manufacturing allowed; all night and Sunday watchman and elevator service; low rents.
SPACE 3500 PER YEAR.
SPACE $1,200 PER YEAR.
SPACE $2,100 PER YEAR.
SPACE $3,900 PER YEAR.

121 WEST 24TH STREET.
Lofts for manufacturing and store, 3000 to 8,200 per year.

E. SHARUM CO., 123 FIFTH AVENUE.
Room 803. Tel. Watkins 1976.

50X100 LOFTS.
237 LAFAYETTE ST.
near Spring St. subway station.

11TH AND 12TH FLOORS,
Fireproof; manufacturing; 100% sprinkler. Light on four sides; possession now.

BRETT & WYCKOFF,
365 Madison Av. VANderbilt 3535.

GROUND AND FIRST FLOORS.
Beautifully adapted for private club; separate from upper floors; individual entrance; restricted neighborhood; lower 50s, near 5th Av.
MARSTON & CO.
25 West 45th St. Bryant 8080.

LOFTS for rent; size 22x40, 50x80, 75x50, 100x50; reasonable rent; elevators; steam heat; splendid light. See Superintendent, 458-61 Lispenard St., or phone Worth 0800.

STORE AND BASEMENT to let; steam heat. 79 Grand St. Canal 0840.

LIGHT LOFT to let, opposite Grand Central Station; suitable light manufacturing, photographer, studio, office; rent reasonable. Inquire Weinberger's, 419 Lexington Av. (48th). Vanderbilt 0037.

Desirable lofts, steam heat, electric elevators. 1,000 sq. ft. up.
243 West 20th, 50x64. (200 lbs. capacity).
Owner, Wisconsin 0215.

Brooklyn For Sale or Rent.

FACTORY SPACE, CHOICE LOCATION, NOW EQUIPPED WITH LARGE BAKERS' TRAVELING OVENS; over 4,000 sq. ft. in floor; very desirable for food manufacturers. Apply S. Braun (Richard Hellman, Inc.), 606 North Boulevard, Long Island City.

Other Sections For Rent.

LOFT TO LET, 5,000 square feet, on one floor; industrial section of Jersey City; sprinkler, steam heat, elevator service, railroad siding; corner building, plenty of light. S. Safier, Inc., Morgan and Washington Sts., Jersey City, N. J. Telephone Montgomery 3560.

Stores.
Manhattan-Bronx For Sale or Rent.

2D AV., 711—Store, suitable for bakery lunchroom; living rooms in rear; rent $100 month. Apply BOHNENKAMP & SCHNEIDER, 542 5th Av. Tel. Vanderbilt 2839.

6TH AV., 629-631-633—Excellent location for barber shop, stationery, coffee pot or any business; reasonable rent; see agent, Albert H. Stout, 31 West 50th St. Circle 0362.

36TH (between 7th-8th Avs.)—Store, $4,000. Iscoe, 1,201 Broadway. Chickering 7166.

47TH, 36 WEST—Large store and basement; long lease. Biloon, Bryant 0435.

49TH, 109 WEST—High-class store, 20x15, good show windows; lease available 5 to 10 years, Dec. 1; hotel and restaurant street; very accessible; seen by appointment; no brokers. Mr. Flagg, Circle 7319. Apt. 7D.

51ST, 21 WEST—Street-level store, near 5th Av.; no restaurant; $3,000.

57TH ST. STORE,
25x200, or 25x100.
150 West (between 6th and 7th Avs.)—Valuable frontage on two streets, 56th and 57th; also parlor floor, 57th St. frontage; total available, 9,000 square feet, suitable for pianos, furniture, ladies' wear, high-class restaurant. Apply administration Office, Carnegie Hall, 154 West 57th St. Circle 1350. Brokers protected.

BROADWAY STORES (at 142d), 20x45; will divide; 3,485 Broadway; reasonable.

MADISON AV., 987 (77th)—Store, suitable salon, real estate office, agent premises.

PARK AV. (northeast corner 74th St.) — Small stores suitable for druggist, dry cleaners, valet, florist or other high-class trade. Ewing & Ives, Inc., 508 Park Av. Regent 1710.

WEST BRONX, corner store, suitable drug-gist; rent $100; other large stores, $50. Stein, 276 West 43d. Wisconsin 7928.

CORNER STORE.
7th Av. and 51st St.; modern building opposite new Paramount Hotel; suitable for several small stores; attractive rentals; agent on premises. Telephone Bryant 1230 or your own broker.

FLORIST SHOP.
57th, 144 West (or 2 doors from Carnegie Hall)—New front, marble base, unusual arrangement for attractive window display; available immediately; brokers protected. Apply Administration Office, 154 W. 57th St.

RESTAURANT LOCATION, BROADWAY AND 110TH ST.; 16-YEAR LEASE. THOMAS J. O'REILLY, BROADWAY AND 109TH ST. MR. BURNS.

STORE (northeast corner West 69th St. and West End Av.)—Very desirable. Apply Supt., 231 West 69th St.

STORE TO LET—51st, between Broadway and 8th Av., opposite Capitol Theatre. Circle 6136.

STORE, good grocery, dairy, barber, beauty parlor. Apolster Grocery, 73 West 71st.

Brooklyn-Long Island For Sale or Rent.

FLATBUSH
Suitable for art and gift shop, drug store, ladies' shoe shop, clothing, housefurnishings, fur shop, &c.; busy shopping centre in fine residential neighborhood. Telephone Lackawanna 2494.

Offices.
Manhattan-Bronx For Rent.

5TH AV. AT 42D ST.
2,030 square feet, $2,000.
1,020 square feet, $1,100.
Suitable insurance or investment concern.
HERMAN ARMS COMPANY,
508 5th Av. Vanderbilt 4787.

5TH AV., 547 (opposite Waldorf)—Fine suite of offices, artistically decorated, corner space, five windows, excellent light; reasonable rent; high-class office building. Carstein & Linnekin, 347 5th Av. Ashland 6515.

5TH AV., 568 (Columbia Trust Bldg.)—Desirable offices, reasonable rentals; immediate possession. Inquire Bial, Room 701.

5TH AV., 246—Furnished office, individual telephone, stenographic services, $25 monthly. Bruck.

5TH AV., 500 (corner 42d St.)—Desirable light office for $40 per month. See Mr. Jamieson, Room 205.

5TH AV., 507—Room 305, part of furnished office; private entrance; lease.

28TH ST., 118 EAST—Offices, skylights and others; 10-story building. Superintendent.

34TH, 225 WEST (Penn Bldg.)—Desirable, 1,030 feet, sublet, newly furnished; suitable accountant, attorney, resident buyer. Room 2005.

40TH, 15 EAST (Room 1100)—Small or large private office for rent, furnished or unfurnished, including stenographic and telephone service. Murray Hill 0495.

40TH ST., 110 WEST—Private offices, very light, all conveniences; central location; with or without service. Suite 1502.

42D ST., CORNER MADISON AV.—1,550 feet partitioned; display windows on 42d St.; furnished or unfurnished; attractive rental; short or long lease. Baumeister-Baumeister, 17 East 43th. Murray Hill 3816.

42D ST. AND BROADWAY.
Exceptional office proposition, large or small furnished office or just desk room. Suite 1121, Knickerbocker Building. Wisconsin 5681.

42D, CORNER BROADWAY—Large, soundproof, furnished private office and reception room; stenographer service. Room 807 Knickerbocker Bldg.

42D ST., 7 WEST—Desirable studio; good north light; suitable for commercial artist, &c. See Mr. Jamieson, 500 5th Av., corner 42d St.

42D, 220 WEST—Furnished office; mailing privilege, telephone. Aldares (Room 518).

42D, 7 EAST—Furnished private office; reasonable right party. Room 310.

43D, 25 WEST—Well-furnished, sunny office; very desir

The Times invites information from readers regarding misleading advertisements.

Apartments to Let—Furnished and Unfurnished

65 cents an agate line daily; 70 cents Sunday. Telephone LACkawanna 1000

To prevent insertion of undesirable advertisements, a careful censorship is maintained.

Apartments Unfurnished—Manhattan

Apartments of Miscellaneous Rooms.
Continued From Preceding Page.

96TH, 68 EAST—5-7 rooms, all improvements; reasonable. Inquire Supt. or George A. Runk, agent. Butterfield 5480.

96TH ST., 315 WEST—6 and 7 rooms, newly decorated; all improvements; reasonable rental; immediate possession. Agent on premises.

96TH ST. 216 WEST—5-6 large, all light rooms; bath; $120-$140; parquet floors; electricity; elevator; exceptional opportunity.

96TH ST. 230 WEST (corner Broadway Overdene)—Choice high-class 14-story apartment; very large, light, outside front rooms; 2 rooms, $1,700, and 3 rooms 2 baths, $2,500; also 6 rooms 3 baths, $3,400; chance for doctor.

115TH, 335 WEST (near Broadway)—Two rooms, bath and kitchenette, $80; 4 rooms and bath, $110; every modern convenience; fireproof, elevator apartment.

144TH, 565 WEST (corner Broadway)—Five-seven exceptionally light rooms; elevator; beautifully decorated; $85-$130. Apply Superintendent premises.

144TH, 612 WEST (adjoining Riverside Drive)—New elevator apartment; 3, 4, 5 and 6 rooms. Apply Superintendent.

144TH, 510 WEST (Broadway) — Elevator; special decorations; 3-4-5-6 rooms; reasonable.

155TH, 500 WEST (near Broadway)—New high-class elevator apartment, 4-6 large rooms; rent reasonable; conveniently located. Supt. on premises.

BROADWAY, 3,081 (corner of 153d St.)—High-class, modern elevator apartments, overlooking park and the Hudson River for suites 5, 6 and 7 rooms.

CENTRAL PARK WEST, 381-383 (cor. 98th)—5-6 room elevator apartments, facing Park; all modern improvements; $1,000-$1,500. Supt.

FORT WASHINGTON AV., 370—3-4-5-6 rooms and bath; very large rooms; $840 to $2,500. A. C. Barton, 1,947 Broadway. Trafalgar 5898.

GREENWICH VILLAGE—Modern apartments, fireplaces; all improvements.
ONE ROOM, $67.
TWO ROOMS, $80.
THREE ROOMS, KITCHENETTE, $90.
THREE ROOMS AND KITCHEN, $100.
VAUGHN, 5 CHRISTOPHER ST.
SPRING 7616.

MURRAY HILL
Park Av., 15-16-17 (35th St.)—2-3-4 room apartments; reasonable rentals; kitchen, refrigerator; maid and restaurant service. Fred F. French Management Co., 350 Madison Av. Vanderbilt 8320.

PARK AV., 935 (corner 81st St.)—5 and 8 room apartments in a 15-story building of the finest type, large rooms, excellently arranged; from $4,000 Apply Supt., or Douglas L. Elliman & Co., 15 East 49th St. Plaza 9200.

PARK AV. 67 (corner 38th St.)—2 and 3 rooms, extra maid's lavatory, housekeeping apartments, kitchenettes and kitchens; wood-burning fireplaces, in high-class fifteen-story building; few furnished; restaurant; valet and maid service optional. Renting agent on premises.

RIVERSIDE DRIVE, 325 (CORNER 100TH)—Choice apartments; new, modern, 13-story building; 5 and 6 rooms, facing Drive; southern exposure; immediate possession. Supt. on premises or phone Pennsylvania 3437.

RIVERSIDE DRIVE, 1270TH (cor. 85th)—2-6 rooms, bath; with maid service; high-class elevator building, directly overlooking Hudson; reasonable rental. Supt. on premises.

RIVERSIDE DRIVE, 32 (75th St.)—Elegant front studio apartments, baths and kitchenettes; all conveniences; ideal for artist; rent moderate. Telephone Susquehanna 7999.

RIVERSIDE DRIVE, 335 (north of 185th)—Attractive apartments, 5-6 rooms; modern elevator building. Apply premises.

RIVERSIDE DRIVE, 382 (106th)—High-class elevator apartments, 5-7-8-10 rooms, baths; moderate rents; inspection invited.

RIVERSIDE DRIVE, 440 (north corner 116th)—Elevator, 4, 5, 6 rooms. Apply Supt.

ST. NICHOLAS TERRACE, 41—3 and 7 rooms; all improvements; beautiful location; elevator service; reasonable rent. Apply Superintendent.

ST. NICHOLAS AV., 940 (northeast corner 157th St.)—3-4-5-6 rooms, modern elevator building; in block from school; low rental.

WADSWORTH AV., 290 (184th)—High-class elevator apartments, 5 rooms, $85; 6 rooms, $105; big bargains.

WASHINGTON SQUARE SECTION (38 West 9th St.)—6, 7 large rooms, bath open fireplaces; elevator; also 5, 4 rooms, bath; elevator; improvements. Stuyvesant 1212.

WEST END AV.—Doctors and dentists can obtain office space on ground floor in finest apartment houses; rentals from $900 per annum and up. Phone Circle 9720, and ask for Mr. Ames.

WEST END AV., 545—Four and six rooms, one and three baths. Premises. Schuyler 8703 or Trafalgar 5896.

NEW BUILDING.
Wonderful opportunity at 35-47 Thayer St., half block from 168th St. (Express STATION); 2 ROOMS, $60; 3 ROOMS, $56; 4 ROOMS, $74.

Apartments of One, Two Rooms.

5TH AV., 743—2-room apartments in a modern building between 57th and 58th Sts., in the heart of the city's finest business centre, almost opposite Hotel Plaza; maid service included in rent; meals and valet service available; from $1,800. Apply Supt. or Douglas L. Elliman & Co., 15 East 49th St. Plaza 9200.

5TH, EAST (near 5th)—Interesting 2-room apartment; large rooms, fireplace; $90. Jenckes, 34 West 9th. Stuyvesant 8742.

11TH ST., 270 WEST (Tudor Arms)—Two rooms, housekeeping; moderate rentals; attractive elevator building, near west side express. Phone Stuyvesant 2166.

11TH, 274 WEST—Beautiful 2-room, bath, kitchenette, studio, electricity included; $90.

12TH ST., 120 WEST—Large skylight studio; kitchenette, bath, and veranda. Malavita.

30TH ST., 14 EAST—Two rooms, bath, decorated; $70, $75. Ashland 5475.

318T, 19-21 WEST.
NEAR 5TH AV.
LOWEST RENT APARTMENTS.
NEWLY RENOVATED.
Elevator apartments, two rooms, $75 monthly and up; immediate possession. Superintendent, premises.

34TH, 130 EAST—1-2 rooms, bath, kitchenette; open fireplaces. Caledonia 6481.

37TH ST., 146 EAST—Two rooms, bath, kitchenette, in private house. Telephone Caledonia 1220.

37TH, 12 EAST—One, two rooms and bath; for business, living, or both.

34TH ST., 141 EAST ("The Woolsey")—2 rooms, bath and kitchenette, from $130; now leasing for immediate occupancy; modern elevator building in central location. Apply superintendent.

45TH ST., 145 EAST—Attractive 2 rooms, kitchenette and bath; reasonable. Mr. Willard. Vanderbilt 6625.

46TH STREET, 140 EAST.
"THE GILFORD."
3 and 2-room apartments, with bath and complete kitchenettes; from $1,200 to $1,740; modern 12-story building; immediate possession.

48TH, 166 WEST—2 rooms and bath, hardwood floors, steam heat, hot water, non-housekeeping; reasonable rental. Apply Director & Co., 12 East 41st. Murray Hill 1100.

48TH, 17 WEST—2 rooms; bath; attractive; reasonable rent. Telephone Ashland 3703 or see Apartment 1B.

49TH, 31 WEST—2 rooms, bath, kitchenette, unusually attractive, north and south exposure. Apply 3 West 40th.

49TH, 18 WEST—Two elegant rooms, bath, kitchenette. Supt., premises. Caledonia 2963.

50TH ST., 155 EAST.
"THE RANDOLPH."
1 and 2 room apartments, with bath and real kitchens; exceptionally nice layout; modern elevator apartment; rentals from $1,200; immediate possession

50TH, 24 WEST—Parlor floor, unusually attractive, for exclusive retail business, possession.

51ST, 21 WEST—1-2 room apartments; walk-ups; $83.34 and up.

51ST, 56 WEST—Two rooms, bath, parlor floor; newly renovated. Circle 2659.

57TH, 44 WEST.
TWO LARGE ROOMS AND BATH.
PRIVATE ROOF UNUSUAL OPPORTUNITY.

57TH, 158 WEST (SHROPSHIRE)—Living room, bedroom, bath; $65; well maintained building; conveniently located.

57TH, 50 EAST—Attractive two-room apartments, kitchenette, fireplace; Worth 2261.

70TH, 9 WEST—Two rooms; all improvements; reasonable rent. Inquire Supt., premises.

72D, 37 WEST—Spacious rooms, single, en suite; suitable music studio; attractive foyer; unusual opportunity for professional; other vacancies. Apply 35 West 72d.

73D, 18 WEST—Two rooms, tiled bathroom, kitchenette; southern exposure; roof garden.

74TH, 138 EAST—2 large rooms, bath, kitchenette; high-class elevator building; convenient; $90.

77TH, [illegible] kitchenette, bath, [illegible] building; attractive

Apartments Unfurnished—Manhattan

Apartments of One, Two Rooms.

77TH, 217 WEST—Large room, bath, kitchenette; gas, electricity free; redecorated. Stokes.

85TH, 220 WEST—14-story, 2 rooms, bath and kitchenette, $1,200; extra large room, bath, 11th floor, $900.

67TH, 24 WEST—2-3 large rooms, kitchenette, bath, steam; $75-$100.

85TH ST., 200 WEST (Hotel Oxford)—Exceptional opportunity; high-class one, two, three rooms, beautiful apartments; maid service; electric free; $75 to $250 month.

88TH, 157 WEST—Two rooms, bath, kitchenette, modern improvements; $35. Mrs. King, 10 A. M.-10 P. M.

90TH (Riverside)—Unusually sunny one-room alcove, bedroom, kitchenette, bath. Endicott 1544.

90TH ST., 15 EAST—Beautiful suite on Carnegie Hill; spacious living room, bedroom, kitchenette and bath; splendid outlook; $90.

94TH, 68 WEST—Newly decorated room, 20x20; fireplace, large tiled bath and kitchenette; steam heat; hot water; owner's home; $75.

100TH ST., 300 WEST ("The Edserton")—Two rooms, bath and kitchenette. $110; immediate possession; first-grade elevator building; one-half block from Riverside Drive. Apply Superintendent.

BELGRAVE BLOCK, Madison Av., 40th to 50th St.—Apartments unfurnished, 2 rooms with bath; rents, $900 a year and up. Immediate possession; satisfactory references required. LAURENMAC CORPORATION, 444 Madison Av. Phone Plaza 1327.

GREENWICH VILLAGE—Two rooms and bath, overlooking ¼-acre gardens, $70. Sickels, 74 Macdougal St. Tel. Spring 0012.

GREENWICH VILLAGE—Two rooms, bath, plenty closets; newly decorated; $60. Watkins 6074.

GREENWICH VILLAGE—New apartments; two rooms, $60; every comfort. 81 Grove St.

LEXINGTON AV., 740—To let, 2 large rooms and bath. Inquire H. Weiss, Bloomingdale's, 59th St. and Lexington Av. Phone Regent 8900, Ext. 269.

WEST END AV., 351 (76th)—Parlor floor, two rooms and bath; newly renovated; suitable doctor or dentist.

WEST END AV., 351 (76th); near subway—Two-room studio apartment; open fireplaces; newly decorated.

$65 AND UP. MONTHLY
54th St., 241-3-5 West (near Broadway)—Two rooms, kitchenette and bath; all improvements. Apply on premises.

Apartments of Three, Four, Five Rooms.

5TH AV., 1,120 (north corner 83d St.)—4-room apartment, ground floor, with private entrance on 83d St.; suitable for housekeeping or physician's office; $2,800; also 4-room physician's office, with private 5th Av. entrance, at $3,500.
DOUGLAS L. ELLIMAN & CO., INC.,
15 East 49th St. Plaza 9200.

5TH AV., 1,010 (82d St.)—3-room apartment; southern exposure; unusually large rooms and closets; reasonable; alterations for doctor or dentist, with private entrance; $2,200. Supt. on premises, or Fred F. French Management Co., 350 Madison Av. Vanderbilt 8320.

9TH ST., 35 WEST—For sub-lease; most attractive 4-room apartment in the building, located on 10th floor; unusual appointments, including fireplace; business and social references are necessary. Culver Associates, Inc., 35 West 9th St., Stuyvesant 3214.

11TH ST., 270 WEST (Tudor Arms)—3, 4 rooms, housekeeping; moderate rentals; attractive elevator building near west side express. Phone Stuyvesant 2166.

12TH, 71 WEST—3 and 4 room elevator apartments; moderate rental.

12TH, 162 WEST (GREENWICH VILLAGE)—Three large, light rooms, tiled bath, dinette, modern elevator apartment; $110 up.

22D, 261 WEST—High-class walk-up, three, four room apartments; every convenience; rent reasonable. Inquire on premises, or Charles Berlin, 141 East 17th St.

26TH, 453 WEST—Entire floor; 5 charming rooms; every convenience; $100. Lackawanna 4513.

25TH, 246 WEST—3-4 rooms, steam, electricity, parquet floors, telephones; one 4 rooms, first floor, suitable doctor.

26TH, 127 EAST—Three beautiful rooms, steam, electricity, parquet floors; telephone.

30TH, 214 EAST—3 spacious rooms, suitable living and business quarters; elevator.

31ST ST., 364 WEST—5 rooms on second floor; $65 per month. B. Alboum, 501 5th Av., Murray Hill 2395.

33D, 161 EAST—6 rooms, bath (real kitchen), open fireplace. Caledonia 6481.

36TH, 138-144 EAST (Murray Hill).
Four large, light rooms, bath, extra lavatory; exceptional layout; complete kitchen; elevator service; rental $2,500. Supt., premises.

36TH, 160 EAST—Apartment 4 rooms, bath, all improvements, parquet floors. Hibson, 145 East 34th. Caledonia 9247.

36TH ST., 105 EAST—Fifth floor, front, southern exposure; large living room, open fireplace, bedroom, bath, real kitchen; new building; $150. Walsh. Apply Supt.

40TH ST., 114 EAST—Exceptional apartments of 3 rooms and kitchenettes; living rooms 18 feet long; modern 6-story building on quiet block a stone's throw from Grand Central; from $1,800; meals and valet service available; also physician's office at $1,600. Superintendent, on premises, or Douglas L. Elliman & Co., 15 East 49th St. Plaza 9200.

42D, 166 WEST—Bargain, beautiful 3-room apartment; elevator building; kitchen; wonderful location; reasonable. Apt. 4C. Susquehanna 7640.

72D, 166 WEST—Sublease 4 rooms, living room 15x25.

73D, 305 WEST—High-class elevator apartments, 3, 4 and 5 rooms, bath.

75TH, 120 EAST—5 rooms, 2 baths, living room with open fireplace, 2 bedrooms, kitchen, maid's room; exceptional high-class tenancy restricted; 9 stories. Ewing & Ives, 506 Park Av. Regent 1710.

75TH, 250 WEST—5 rooms, 2 baths; elevator apartment; new fireproof building; attractive rental to desirable tenant.

75TH ST., 319 WEST—Delightful sunny apartment, 3 large rooms, suitable for studio; reasonable. Endicott 1718.

77TH, 323 WEST—4-room apartments; high-class modern elevator building; attractive rental.

80TH ST., 111 EAST—5 rooms, 2 baths; near Park Av., southern exposure, living room, 20x19; two masters' bedrooms; from $2,200; also a 4-room physician's office. Apply Superintendent or DOUGLAS L. ELLIMAN & CO., 15 East 49th St. Plaza 9200.

82D, 308 WEST (near Riverside Drive)—Studio apartment, 12 floor; large living room, 2 bedrooms, 2 baths; $1,500; excellent restaurant. E. E. Van Winkle, 144 West 72d St. Endicott 0180.

82D, 329 EAST (Apt. 5A)—4 rooms, bath, unfurnished; private telephone now installed; two years' sublease. Inquire Supt., premises, or Gould, Rector 1021.

85TH, 107 WEST—Modern entire floor; spacious; sunny; three rooms and kitchen; closets galore; ready immediate occupancy; $1,600.

85TH ST. (between Broadway-West End)—A few 3 and 4 room apartments, bath, large kitchenettes; charmingly unique yet thoroughly modern. Thos Healy 2,529 Broadway. Riverside 0023.

93TH, 171 WEST—Three rooms, kitchenette; five rooms, kitchen; all extra large, sunny, elevator, quiet house; $100-$115.

95TH, 305 WEST—4 rooms, ground floor, suitable for professional purposes; newly decorated; reasonable rental. Agent on premises.

104TH, 115 WEST—4-5 rooms, modern, elevator, steam heat; $90 up.

106TH, 207 WEST—Exceptional 5-room apartment, 2 baths; new building; southern exposure; very reasonable rent. Schuyler 1573.

108TH ST., 600 WEST.
Five exceptionally large rooms, four Hudson exposure; sublet; concession. Apt. 3C.

109TH, 237 WEST—5-room apartments, every convenience; rent reasonable. Inquire premises or Charles Berlin, 141 East 17th.

111TH, 501 WEST—Elevator apartment, 4-5 rooms, facing cathedral; inspection invited.

115TH, 600 WEST—Corner Broadway, 4 rooms and bath; modern, high class, elevator; see supt. or Slawson & Hobbs, 162 West 72d St.

119TH, 420 WEST—Attractive 4-5 rooms Apply premises. Phone Bowling Green 6094.

122D, 515 WEST (near Broadway)—Elevator, 4-5 rooms, facing cathedral; inspection.

171ST, 707 WEST—4 large, beautiful rooms, 2d floor front; southern exposure; spacious closets; select tenants; $110 monthly. See Supt.

172D, 735 WEST, and 736 West 173d St.—Three and four rooms; rents reasonable. Apply on premises or office, 135 Haven St.

157TH ST., 467 WEST—Private house; 4 large, light rooms; all improvements; with or without garage; reasonable.

BROADWAY, 3,485 (at 142d)—4 and 5 rooms, apartments facing river and Broadway, beautifully paneled and stippled throughout, new parquet floors; $80 to $110.

BROADWAY, 4,566 (207th St.)—4 rooms; all outside; must be seen to be appreciated.

FIFTH AVENUE, 33,
S. E. CORNER 10TH ST.
3 and 4 rooms, with dining alcoves; modern elevator building; rentals from $2,200; immediate possession.

GREENWICH VILLAGE (7 St. Luke's Place)—Three large, light, airy rooms non-Housekeeping; gas radiators; rent $100. Inquire Orza, 44 Sixth Av.

GREENWICH VILLAGE (79 West 12th St.)—Four rooms, bath; hot water, gas radiators; rent $150. Inquire Mrs. Clark, Tea Room on premises.

GREENWICH VILLAGE STUDIO 2 rooms, bath, kitchenette; heat, electric and gas included; $75 up. 274 West 11th St.

HAMILTON PLACE, 109
Elevator Apartments
3 ROOMS AND BATH.
$65-$85.

MADISON AV., 1,335 (94th St.)
3-room and kitchenette; $1,200.

MADISON AV., 1,546 (104th)—4 rooms and bath; electricity. Inquire Janitor, Reynolds.

MADISON AV., 714—5-room apartment, new, unfurnished. See Mr. Simmons.

PARK AV., 55—Four rooms and dining section, all rooms western exposure; reasonable; representative on premises. Fred F. French Management Co., Inc., 350 Madison Av. Vanderbilt 6820.

PARK AV., 55—Four rooms and dining section, all rooms western exposure; reasonable; representative on premises. Fred F. French Management Co., Inc., 350 Madison Av. Vanderbilt 6820.

340 PARK AV.
Most attractive five-room apartment with living room 21x35; sun all day. Apply on premises or Ostex Realty Corp., 452 Park Av.

PARK AV., 799 (74th St.)—4-room suite, $1,700-$2,000. Ewing & Ives, Inc., 506 Park Av. Regent 1710.

RIVERSIDE DRIVE, 788 (corner 156th)—Overlooking Hudson; high-class apartment to sublet; rent reasonable. Apply Superintendent on premises or Ostex Realty Corp., 452 Lexington Av.

RIVERSIDE DRIVE, 51—Three-room apartments, new 15-story building, electrical refrigeration, rubberized kitchen, efficiency closets, beautiful entrances, hall and door service, &c.

RIVERSIDE DRIVE, 454 (116th St.)—Attractive 4 rooms, bath; $1,300-$1,500.

VANDAM ST., 27—Whole floor in attractive old-fashioned dwelling on quiet street; large, sunny living room, with open fireplace; bedroom, roomy kitchen, bath; all improvements; use of back yard; two minutes from subway; $100 per month. Phone Evans Clark, Lackawanna 1000.

WASHINGTON SQUARE—Three and four rooms and bath; fireproof house; elevator and hall service. VAN VOORST APARTMENTS, 123 Waverly Place.

APARTMENT NEAR WASHINGTON SQUARE.
Large garden rear; comfortable living room, old wood-burning fireplace, double and single bedrooms, bath, kitchen.
CHAS. F. BALDWIN,
LOUIS L. BROWNE,
542 5th Av. Murray Hill 4720.

STUDIO apartment covering entire top floor of 51 Washington Square North; very large studio room with good lights; 2 additional rooms, kitchen and bath; this is one of the finest studio apartments in the Washington Square district; elevator service; $250 month; lease.

Apartments of Six Rooms and Over.

5TH AV., 1,010 (82d)—Unusually bright and sunny apartment, 9 rooms, 3 baths; high above all surroundings; concessions. Superintendent on premises, or Fred F. French Management Co., 350 Madison Av. Vanderbilt 6820.

120 EAST 31ST ST.
Fireproof building, apartments of refinement. Seven-eight rooms; rent $2,400.

57TH ST. (adjoining Carnegie Hall)—Eight rooms, 2 baths; ideal for professional use; 3 front rooms with north light and unusually high ceilings, form a separate suite; moderate rental. Apply Administration Office, Carnegie Hall, 154 West 57th. Telephone Circle 7100. Brokers protected.

57TH, 125 EAST—7 large, light rooms, southern exposure; high ceilings; three wood-burning fireplaces. Plaza 1653.

58TH ST., 116 EAST—Only one apartment left in this modern 9-story building; 7 rooms, 3 baths, living room 22x16; 2 master bedrooms, 2 maids' rooms; $4,400. Apply Supt. or Douglas L. Elliman & Co., 15 East 49th St. Plaza 9200.

70S, WEST (near Drive)—Sublet 7 rooms, 3 baths; southern exposure; lease $600 per year. Endicott 1270.

71ST ST.
N. W. CORNER LEXINGTON AV.
EIGHT ROOMS—ALL OUTSIDE.
RENTAL $2,400.
SHARP & MARSOUT, INC.
Madison Av. and 75th St. Butterfield 3700.

84TH, 57 WEST—6 rooms, bath; all improvements; $65. Inquire Superintendent.

86TH ST., 103 EAST—6 rooms and 2 baths; modern fireproof building; open fireplaces; $3,000-$3,600; owner manager. State Construction Co., Rhinelander 10261.

86TH ST., 345 WEST—6 rooms, new apartments; river view; $2,500 up; immediate possession. Apply on premises.

86TH, 120 WEST—High-class elevator apartment; all light 6 rooms and bath; moderate rent; inspection invited.

87TH ST., 320 WEST.
10 rooms and bath
in modern fireproof building; four master bedrooms with south and west exposure, ample closets; rent $4,500; possession Dec. 1, 1926. Phone Endicott 0354 for appointment to inspect.

91ST, 124 EAST (bet. Park, Madison Avs.)—Seven rooms, elevator. See superintendent.

94TH, 306-308 WEST—Exceptional value; 6-8 rooms; elevator apartment.

96TH, 19 EAST (near 5th Av.)—7 rooms, all improvements. $75. Superintendent.

106TH, 207 WEST—Ideal 6-room apartment; 3 baths; southeastern exposure; new building; reasonable rent. Schuyler 1573.

107TH ST., 6 AND 8 WEST—Elevator apartments, 6 and 7 rooms, newly decorated throughout; all improvements; all-night service; 7-room, ground floor, suitable physician or dentist. Supt. on premises.

107TH, 220 WEST—6, 7 rooms, newly decorated; reasonable rental. Agent premises.

107TH, 300 WEST—7 rooms, 1 bath, ground floor; elevator; newly decorated.

110TH ST., 515 WEST—7 and 8 rooms in a high-class elevator house; fireproof; rent reasonable; ownership management.

112TH, 604 WEST—Six rooms, bath apartment, suitable for doctor, dentist. Supt.

113TH, 611 WEST (near Broadway)—Six rooms, elevator; beautifully decorated; exceptionally light; $140. Apply Supt., premises, business hours.

Apartments Unfurnished—Manhattan

Apartments of Three, Four, Five Rooms.

114TH, 622 WEST—6-room apartment in high-class elevator house; rent reasonable. Superintendent on premises.

114TH, 628 WEST—6 rooms, elevator apartment; all improvements; reasonable rent. Harris & Harrison, Vanderbilt 4956.

118TH, 416 WEST—Sublet 6 rooms, front; near Columbia; $110. Cathedral 5171.

122D ST. (22-24 Mount Morris Park West)—6 and 7 rooms, elevator apartment; rent $110-$125. Inquire premises or Charles Berlin, 141 East 17th St.

144TH (68 Hamilton Terrace) 2 blocks east of Broadway—High-class elevator.
6 large well arranged, off foyer; $115.

150TH (Southeast corner St. Nicholas Av.)—Beautiful Plaza Bonair, 4-5 outside, modern, elevator, reduced. Edgecombe 4357.

153D, 400 WEST (corner St. Nicholas)—6 rooms, outside, newly decorated.

167TH, 515 WEST—6 large, light, all separate rooms, extra lavatory; high-class elevator apartment; beautifully decorated; $60.

BROADWAY, 2,405-71 (between 91st-92d; near subway)—6-room elevator apartments, up to date; $1,500 up. Supt.

CENTRAL PARK WEST, 295 (99th)—8 rooms, 2 baths; completely renovated; magnificent view park; reduced rent. Apply premises.

CENTRAL PARK WEST, 378 (86th)—6-room elevator apartment; reasonable; inspection invited.

MADISON AV., 1,070 (81st)—7 unusually large rooms, 2 baths. Supt., premises.

PARK AV., 840—7-room apartment in modern building, northwest corner 76th St.; large living room, 3 master bedrooms, 2 baths; refrigeration; $3,900. Apply Supt. or Douglas L. Elliman & Co., 15 East 49th St. Plaza 9200.

PARK AV., 382—7 and 8 room apartments, between 53d and 54th Sts.; a fine modern building in the finest of locations; from $7,200. Apply Supt. or Douglas L. Elliman & Co., 15 East 49th St. Plaza 9200.

PARK AV., 815—7 and 8 rooms, 3 baths; agent on premises; immediate possession.

RIVERSIDE DRIVE, 51—7 rooms, 3 baths; new building with wonderful view and light; electrical refrigeration, rubberized kitchens, enameled metal cabinets, efficiency closets and every ultra-modern improvement; day and night elevator; hall and door service.

RIVERSIDE DRIVE, 417 (E. S. cor. 114th St.)—High-class fireproof elevator building; 9-9 rooms, 3 baths; corner; unobstructed view of Palisades. Supt. or Cliff Haven Realty Co. Lexington 4240

RIVERSIDE DRIVE, 276 (S. E. cor. 160th St.)—Corner apartments; 10 and 11 rooms, 3 baths; high-class fireproof building. Inquire Supt., Harted Realty Co 285 Madison Av Lexington 4240.

RIVERSIDE DRIVE (southeast corner 85th; overlooking Hudson)—7-8-10 rooms, up-to-date elevator apartments; $2,200 up. Apply Superintendent.

RIVERSIDE DRIVE, 790 (157th St.)—Sublet, beautiful 9 rooms, 3 baths, every room facing street; reasonable rent. Apply office of building. Billings 2900.

RIVERSIDE DRIVE—Seven and eight rooms, three baths; finest Drive corner will be on premises 11-5 P. M. Rockledge Hall, 295 Riverside Drive, southeast corner 102d.

ST. NICHOLAS AV., 51 (near 112th St.)—Steam heat; 5 rooms; $75; low rents. Apply on premises.

WEST END AV., 780 (S. E. cor 89th St.)—High-class fireproof building, corner apartment, 7 rooms, 3 baths; attractive rental. Apply Supt. or Cliff Haven Realty Co. Lexington 4240.

WEST END AV., 300 (N. E. cor. 74th)—11 and 12 rooms, four baths and washroom; largest rooms of any apartment on the west side. Inquire agent on premises daily or Sunday.

WEST END AV., 650—High-class elevator apartment; 6 rooms, bath; inspection.

LOWEST RENT APARTMENTS
IN FASHIONABLE SECTION
at 17 and 19 East 95th St., near 5th Av.; elevator apartments of 6 and 7 rooms at $1,350 low rental; immediate possession. Supt. on premises.

CHARMING new style 6-room corner apartment, just completed, like your own private home; rent $135. Open for inspection from 11:30 A. M. to 5:30 P. M., 640 West 207th St.

Apartments—Bronx

Furnished.

DOUGLASTON PARK—20 minutes from Pennsylvania Station; whole or part charming six-room house; fireplace, large porches, beautiful grounds, garage, &c.; $150 to $200. Bayside 1091.

Unfurnished.

CLAY AV., 1,352 TO 1,362
(at 170th St., east of Concourse).
Five unusually large rooms and bath; also one large room and bath; $35; built-in garage; two-family house.

DAVIDSON AV., 1,929 and 1,937—3, 4 and 5 room apartments, all improvements. See Supt.

GRAND CONCOURSE, 2,366 (184th)—6 large outside rooms, every improvement; 3d floor, fine outlook. Inquire Supt. or Geo. S. Runk, Arent, Butterfield 5430.

KNOX PLACE, 3,465 (Bronx)—Spacious 5-room apartment; desirable location, moderate rental; all latest improvements, including cedar closets. Jerome Av. line through Mosholu Parkway, one block west of Jerome Av.

SEDGWICK AV., 2,710.

WOODROW WILSON APARTMENTS.
3, 4 and 5 large, light rooms with bath; all modern improvements; to lease at reasonable rentals. Superintendent on premises.

VYSE AV., 1,945—3-4-5 room modern apartments; immediate possession.

WEBB AV., 2,825—2 3 and 4 beautiful rooms; new house; rent reasonable. Apply Supt. on premises or H. Levitt & Co., 1,476 Broadway. Bryant 4024.

ELEVATOR APARTMENTS.
2,065 GRAND CONCOURSE,
Adjoining corner Burnside Av.
Handsomely appointed modern, recently completed apartment building; all day and night elevator, telephone and hall service.
2-3-4-5 room apartments; exceptionally desirable doctor's apartment with separate office entrance.
Supt. on premises or David Kraus, 10 East 43d St. Vanderbilt 6547.

NEW BUILDING.
6,123 BROADWAY, 240TH ST., OPPOSITE VAN CORTLANDT PARK.
3 AND 4 ROOMS FOR RENT.
Inquire on premises daily and Sunday, OR AT 5,108 ALBANY POST ROAD.

Apartments—Brooklyn

Unfurnished.

CLARK ST., 35—6 rooms, 2 baths; high-class elevator apartment. Supt.

FLATBUSH—Choice apartments, 4, 5, 6, 7 rooms; all improvements; near Brighton subway. Rock Realty Co., 404 Ocean Av., Brooklyn. Flatbush 9371.

FORT HAMILTON PARKWAY, 8,829 (ALOCIN COURT)—Brooklyn's new high-class elevator apartment; 2-3-4-5 rooms; 2 blocks from B. M. T. subway, 86th St. station. Agent on premises, or Ostrander & Post.

OCEAN AV., 75—New elevator building; 5 rooms; immediate possession; opposite Prospect Park, at subway station. Kellner.

PARK PLAZA—Two rooms and bath, newly furnished and decorated; maid service; restaurant on premises. 357 Sterling Place.

Apartments—Staten Island

Unfurnished.

ATTRACTIVELY furnished and heated, fireplace; magnificent; picturesque grounds; garage; $55 monthly; golf adjoining. Telephone Dongan Hills 1710.

Apartments—Queens & Long Island

Furnished.

ROOMS WITH MEALS—In beautiful Kew Gardens, only 15 minutes by train from New York City; business district, shopping centre and theatres or 35 minutes by Pierce Arrow bus from B. Altman & Co.'s store.
KEW GARDENS INN
Kew Gardens, Long Island.
Delightful sports throughout the year; tennis, dancing, riding, golf, &c.; $25 to $35 per week for one person; $50 to $70 per week for two persons. Richmond Hill 3862.

Unfurnished.

CASINO COURT APARTMENT.
Three rooms, $60; tiled bath, with shower, living room, kitchen and bedroom.
Four rooms, $90; tile bath, with shower, kitchen, living room, dining room and bedroom; all apartments decorated and every modern improvement. 3,219 Steinway Av., corner Broadway. Tel. Astoria 7180 and Flushing 4431.

CRYSTAL GARDENS—14 minutes from 42d St.; all large, outside rooms; sunshine and air; no courts; beautiful gardens, playgrounds, tennis courts; 4, 5 and 6 rooms; $65 to $80; 297 Hoyt Av., Astoria. Queensboro subway from Grand Central, B. M. T. from Times Square, or 2d Av. "L" (Astoria line), to Hoyt Av. Send for booklet.

JACKSON HEIGHTS APARTMENT—Beautiful, completely furnished five rooms and sun parlor; piano, linen, &c.; immediate to March or April; $140. Caledonia 6729, Telephone Plaza 2142, 8-13 A. M.

Furnished Rooms—West Side.

147TH, 338 WEST—Elevator; homelike; service; $7; references. 5 to 7 p.m.

29TH, 20 WEST—Select, private baths, hot water, electricity, telephone; $6-$10.

56TH, 23 WEST—2-room suite, private bath, all conveniences, pleasant, homelike; reasonable; convenient, transportation; $15-$20.

51ST, 17 WEST (HOTEL WOLCOTT)—DOUBLE ROOM WITH BATH, $25 WEEKLY FOR TWO.

39TH, 36 WEST—3 rooms, bath, homelike atmosphere, open fire, furnished old mahogany; excellent location and service; $1[illegible]

45TH, 153 WEST—Attractively furnished room; private bath; linen; maid service; $15.

47TH ST., 108 WEST (RALEIGH HALL)
A RESIDENCE FOR MEN.
Attractively furnished rooms with or without private bath or shower; club advantages and accommodations with hotel service.
$2-$3 DAILY; $10-$18 WEEKLY.

51ST ST., 331 WEST—Single room. Circle 6126.

53D, 205 WEST (corner 7th Av.)—Newly renovated, furnished; centrally located; full hotel service; $11. Single; with bath, $14; transients, $2. Hotel Elk.

55TH, 24 WEST—Large room, hot and cold water, linen, light and maid service; breakfast optional; gentlemen.

57TH (850 7th Av.)—Beautiful front room, twin beds; also single. Barton.

57TH (near Carnegie Hall)—In exclusive apartment; $15; business woman. Circle 1260.

58TH, 224 WEST—Single, double room; water, electricity, bath; $5-$12; refined.

61ST, 10 WEST (corner Broadway, Hotel Pasadena)—Near subway and "L"; newly decorated rooms; $12 weekly; $2 up daily; all night elevator; phone, maid service. Columbus 7127.

67TH, 206 WEST (Broadway)—Attractive front room, private family; references. Apartment 5W.

79TH, 172 WEST (Apt. 4W)—Exceptional bright, medium sized room; single; private; $10.

70TH, 56 WEST—Well heated, large rooms, dressing rooms, connecting baths. $12.

71ST, 118 WEST—Large, comfortable room; separate beds; $14; skylight, $6; references.

71ST, 31 WEST (apartment hotel)—Newly decorated 1-2 rooms, bath, $12.50 up; full hotel service. Susquehanna 9780.

71ST, 27 WEST—Attractive, large room, twin beds, $14; skylight room, $3.

71ST, 342 WEST—Pleasant, large, twin bed room, lavatory; private apartment. Casey

71ST, 29 WEST—Attractive, large, clean rooms, $12, $14, $18.

72D ST. AND BROADWAY—Room with hot and cold running water, $17.50 per week; complete hotel service. Hotel St. Andrew. Phone Endicott 4080.

72D, 332 WEST—Beautiful double and single room, facing Drive; references.

73D, 108 WEST—Attractive rooms, continuous hot water; twin beds; $10-$12.

74TH, 105 WEST—Large, attractive room, twin beds, bath; select house; $20.

74TH, 150 WEST—Attractive front rooms, adjoining bath; telephone; $10-$12.

74TH, 145 WEST—Two attractive large rooms, near bath.

75TH, 25 WEST—Artistic single room, steam, refined, quiet home; business woman.

75TH, 102 WEST—Beautiful studio, piano, kitchenette; also double room, lavatory. Dodge.

75TH, 102 WEST—Beautiful parlor, southern exposure, all conveniences; reasonable. Apartment 62.

75TH, 309 WEST—Attractive, large, kitchenette; continuous hot water; steam heat; $18.

75TH, 226 WEST (corner Broadway) — 2-3 rooms and bath, nicely furnished; maid service.

75TH, 102 WEST—Large, excellent room; elevator; very reasonable. Apt. 61. Wilson.

70TH (Broadway)—Cosy, medium, outside room; elevator apartment; lavatory; business person appreciating cleanliness, refinement; reasonable; references. Endicott 9461.

76TH, 305 WEST—Attractively furnished double room, with, without bath; running water.

76TH, 323 WEST—Front basement, bath, kitchenette; also front parlor, bath; reasonable.

77TH, 14 WEST (opposite Museum, overlooking Central Park)—Double rooms, bath; southern exposure; single; elevator; steam.

77TH, 101 WEST—1 or 2 rooms, housekeeping, $5-$6; opportunity. Smith.

78TH AND WEST END AV.—Well furnished large room, with bath; private home; gentleman; references. Susqu

Situations Wanted—Female.

STENOGRAPHER-SECRETARY, absolutely capable, reliable, personality, good education; $50. K 108 Times.

STENOGRAPHER, varied experience, refined, intelligent, selling ability, Bryant. Cathedral 4745, Apt. 29.

STENOGRAPHER, experienced; capable, initiative, neat appearance; $35-$50. Phone Davenport 4058.

STENOGRAPHER, thoroughly experienced; part or full time work, temporary, permanent. Vanderbilt 2905.

STENOGRAPHER, 4 years' experience, familiar with office routine; 23. Caskill, Jerome 7223.

STENOGRAPHER, technical experience, neat, competent, thoroughly efficient; executive ability. Davenport 2236.

STENOGRAPHER - BOOKKEEPER, high school graduate, 4 years' experience. C 431 Times.

STENOGRAPHER, six years' experience, capable of assuming charge of office. Jerome 9157.

STENOGRAPHER, 14 months' experience office assistant; $15. M 869 Times Downtown.

STENOGRAPHER-TYPIST, 4 years' experience; capable; moderate salary. B 149 Times.

STENOGRAPHER, 6 years' experience; refined, conscientious, reliable; uptown preferred. Washington Heights 4176.

STENOGRAPHER, capable; an asset in your office. Phone Davenport 7239 after 3.

STENOGRAPHER, accurate, beginner, high school graduate. Phone Wisconsin 9331.

STENOGRAPHER, willing to work; salary $15. H. Harrison, Ambassador 3228.

STENOGRAPHER, ten years' experience; first-class references. K 87 Times.

HOUSEHOLD SITUATIONS WANTED

15 cents per agate line. Telephone LAckawanna 1000.

Special attention given to Household Situations Wanted advertisements at Subway Level Office, Times Building.

Female.

CHAMBERMAID, waitress or care of children; Irish girl, lately landed, wishes position. Gaynor, 105 West 101st.

COMPANION-GOVERNESS, visiting; refined French young lady; best references. F 137 Times.

COMPANION, housekeeper to lady; country or city. W., 306 East 57th.

COOK, competent, light laundry, in apartment; personal references. Phone Longacre 3518.

COOK, houseworker, white; daily, 10 A. M.-4 P. M.; no Sundays; $12 week; apartment; 80-90, west. B 1187 Times Harlem.

COOK, young, experienced, best personal references, desires position; country or suburbs. Write V. Prince, Shrewsbury, N. J.

COOK and chambermaid, mother and daughter; good references. Bradhurst 8712.

COOK, very good, housework; white, with girl 7; references. Edgecomb 0093.

COOK, good, references; wages $90. Call Academy 7374.

COOK, German, wishes position. J 574 Times.

DRESSMAKER, French; experienced in dress, wraps. M. C. Charrier, 80 West 99th.

DRESSMAKING, upholstery, curtains, slip covers; expert; references. A 1168 Times Harlem.

GIRL, Irish, wishes position as chambermaid, waitress or chambermaid-seamstress. Call Friday 11:30-4. Lamberst, 412 Amsterdam Av.

GIRL, young English, desires position as chambermaid, waitress; city preferred. Plaza 2873.

GIRL, lately landed, wishes a position as mother's helper. Call at 112 West 61st, care Henchan.

GIRL, COLORED, HOUSEWORK, PLAIN COOKING. MORNINGSIDE 1982.

GOVERNESS, nursery, visiting; refined; thoroughly experienced; best references; kindergarten physical education; good sewer; full time. K 94 Times.

GOVERNESS-NURSE, English trained, devoted care kindergarten, would go South; highest references; state salary. A., 506 Amsterdam Av.

GOVERNESS, nursery; French, German, English, experienced, take full charge children; best references. Address Marianne, 217 East 62d St.

GRADUATE NURSE, experienced, of refinement, desires patient going to Florida for Winter; reasonable salary and best references. Address Miss W., 922 North 26th St., Richmond, Va.

HOUSEKEEPER—Middle-aged lady wishes position as housekeeper with elderly lady or couple; references furnished. 35 East 94th, Apt. 5D.

HOUSEKEEPER, competent cook, wishes position in small adult family; best references; $70-$75 month. F 105 Times.

HOUSEKEEPER—Young American woman for 2 in family; references. F 131 Times.

HOUSEWORKER, colored, cook, part or whole time. Phone afternoons, Circle 0284.

HOUSEWORKER, light colored girl, experience; references; sleep out. Harlem 7345.

HOUSEWORK, light colored girl, wants position. Write 1 West 128th St.

KINDERGARTNER takes children to park mornings or afternoons, or will take care all day; children called for at home or school. 232 West 93d. Phone Riverside 9441.

LADY'S COMPANION—Elderly lady, capable of managing, sewing, reading aloud; companionship and $20 month. K 99 Times.

LADY'S MAID, visiting; refined, competent good plain sewer; excellent references; lingerie specialty; full time. F 147 Times.

LAUNDRESS, experienced fine linens, French pleating, wishes family washings; hand-work guaranteed; sunny yard, private house; references; inspection invited. Morius, 327 East 55th. Plaza 2727.

LAUNDRESS wishes two large, fine family washings fine work, open air drying; reliable; reasonable; references. Telephone Butterfield 2030.

LAUNDRESS, catering high-class people many years, seeks new patrons; references; large yard; seat mending. Fox Circle 1335.

LAUNDRESS, white, competent, wishes family wash; sunny, outdoor drying. Apply Grocery Store, 635 Amsterdam Av.

LAUNDRESS takes home washing, reasonable; reference; call and deliver. Monument 0846.

MOTHER'S HELPER, intelligent, refined, position mornings; kind, trustworthy; good sewer. Melrose 3890.

NURSE, trained, Scotch, wishes permanent position, care of infant from birth; full charge; references; wages $100; answer by letter. Gibson, 7 Ridgemis Terrace, West Orange, N. J. Phone Orange 1729M.

NURSE, trained, infants, experienced; no objections to several young children. Plaza 7653.

NURSE, registered, desires special work for high-class family; can furnish highest references. M 668 Times Downtown.

NURSE, graduate, German, speaks French, little English, desires position, all cases. Write Nurse, 306 East 57th.

NURSE, experienced, Canadian; would take female invalid or children by hour or all day. Apt. 86, Riverside 6827.

NURSE, practical; useful companion to elderly or invalid lady; English; responsible and trustworthy. K 81 Times.

NURSE, Scotch; references; walking children. Tennent, care of Keillar, 1,438 Lexington Av.; city.

NURSE, practical; invalid; Jersey; state terms. C 459 Times.

NURSE, graduate; relieve regular nurse; Sundays or evenings. X 2378 Times Annex.

WAITRESSES, EXPERIENCED, HOTEL, TEAROOM, RESTAURANT. BRADHURST 5778.

WOMAN, interior decorator, educated, exchange high-class work part time for refined home, east side. Mornings, Riverside 3034.

WOMAN, Finnish, one day's work washing, ironing, cleaning; $4.10. Write Mrs. Sundman, 827 Home St., Bronx, N. Y.

WOMAN, young, respectable, few hours daily chamberwork. Kauffe, 307 East 78th.

YOUNG LADY, educated, assisting housework; not servant type; knows cooking and regular routine; must be attractive pleasant home; prefer close in suburbs; no infants; no laundry. C 480 Times.

YOUNG LADY would care for children evenings; references. Phone Edgecombe 4628.

ROOM desired by business girl exchange staying in several evenings with children. F 125 Times.

Situations Wanted—Female.

STENOGRAPHER, assistant bookkeeper, 2 years' experience; reference; $20. A 986 Times Downtown.

STENOGRAPHER, general office worker, correspondent, several years' experience. Butterfield 8072.

STENOGRAPHER, graduate, ready for position. Call Buckingham 5974.

STENOGRAPHER, 2 years' experience, desires position. Mary Stary, 503 East 73d.

SWITCHBOARD OPERATOR, six years' experience; capable of busy board. Phone Westchester 2354.

SWITCHBOARD OPERATOR, refined; capable handling busy board. Kilpatrick 9052.

TELEPHONE OPERATOR, 4 years' central and office experience. Telephone Washington Heights 0106.

TELEPHONE operator, 9 years; day, night, Banks, 794 2d Av., Vanderbilt 5356.

YOUNG GIRL, Irish, chambermaid and waitress; city preferred. Call Friday and Saturday, O'Donnell, 586 Columbus Av., New York.

YOUNG WOMAN, EXECUTIVE ABILITY, initiative, experienced; fully familiar office details; excellent references. M 694 Times Downtown.

Employment Agencies.

STENOGRAPHERS, bookkeepers, clerks; desirable applicants furnished; beginners, experienced. Acorn Agency, Cortlandt 4574.

STENOGRAPHERS, bookkeepers, typists, clerks, switchboard operators, &c., furnished. Fulton Agency, Cortlandt 5051.

STENOGRAPHERS, bookkeepers, typists, clerks, telephone operator available. Phone Barclay 2067. Diehl Agency.

STENOGRAPHERS, bookkeepers, typists, clerks, telephone operators; $16-$30. Owens Agency, Cortlandt 0218.

Female.

STUDENT wishes room, breakfast, exchange minding children, tutoring, French. F 97 Times.

Employment Agencies.

AMERICAN AGENCY, 2225 Fifth Av., Harlem 7085—Recommended day workers; part-timers; $10.60; strong, willing housecleaners, offices; laundresses, ironers, excellent cooks, chambermaids, houseworkers, parlormaids.

ABOUT reliable colored domestics, with letters of recommendation, excellent cooks, laundresses, chambermaids, waitresses, part-timers, $6.30 to $10.60, try Cameron's Agency, Morningside 9230-5877.

COLORED houseworkers, day's workers, part time; chambermaids, waitresses, butlers; better-class reliable, recommended help. Prudential Agency, 3204 Monument.

DAY WORKERS, part-timers, cooks, waitresses; best references. Watson's Agency, Edgecomb 9195.

Male.

BUTLER, 10 years' experience, Japanese, wishes position; willing to go any place; best references. Nagahama, care of 148 West 65th St.

BUELER-VALET; city or country. Matthews, Morningside 8014.

CHAUFFEUR-MECHANIC, EUROPEAN, 18 YEARS' EXPERIENCE HIGH-GRADE CARS; BEST REFERENCES, HERE AND ABROAD; OWN REPAIRS. WILLIAM, RIVERSIDE 1891.

CHAUFFEUR, Danish, single, good driver, excellent manners, well recommended, wishes position city or country. Leon Gerage, Inc., 215 East 67th St. Telephone Rhinelander 7923. Please ask for the manager.

CHAUFFEUR, JAPANESE, single, expert driver, good mechanic, knowledge in radio reception, willing, agreeable disposition; last place 6 years; highest references. Tan, 146 W. 65th, Susquehanna 8610.

CHAUFFEUR-MECHANIC, married, 8 years' experience; any cars, foreign; mechanical training; wishes position; country preferred; best references. O 472 Times.

CHAUFFEURS—High-class private chauffeurs supplied free. Society of Professional Automobile Engineers, 153-159 West 64th. Trafalgar 4184.

CHAUFFEUR, private, twenty years' reference from last employer, desires position with people going to California. F 103 Times.

CHAUFFEUR, private, good appearance, excellent reference, familiar with high-class cars; 12 years' experience; 7 years present position. K 96 Times.

CHAUFFEUR-MECHANIC, French; 18 years' experience foreign, American cars; last three years' driving Lincoln; sober, honest; willing; first-class references; $45 weekly. Circle 3642.

CHAUFFEUR, mechanic; 14 years' experience; foreign, domestic car; careful driver. Meyer, 209 West 97th. Schuyler 6617, Apartment 3.

CHAUFFEUR, eight years' experience married, private position; references. Drina, 343 East 86th.

CHAUFFEUR-MECHANIC; excellent references; long experience; married; steady. Gunther, 610 West 204th.

CHAUFFEUR, mechanic; single, middle-aged; personal city references; willing, anywhere. Rhinelander 9068.

CHAUFFEUR—Gentleman recommends trustworthy, competent chauffeur-mechanic; anywhere. Fox, Columbus 8216.

CHAUFFEUR, 43, married, first-class mechanic; 25 years' experience; private. Atlantic 0118.

CHAUFFEUR, willing to drive to Florida or California, for expenses; 8 years' reference. Call Walker 1887 Nights, Intervale 7729.

CHAUFFEUR-MECHANIC, single, 12 years' experience, wishes private position. Chauffeur, Rhinelander 2795.

CHAUFFEUR, light colored; private family; 7 years' experience all cars. University 7051.

CHAUFFEUR wishes position, private or commercial. Vesely, 321 East 71st.

COOK, Japanese, first-class, economical housekeeper, entire charge, small family; go anywhere; best references. S., 139 West 123d St.

COOK, Japanese, seeks position; neat, sober; small wages. Takehara, 62 West 124th.

COUPLE, Japanese, husband first-class chef; wife, American, baking pastries, &c.; small family; city, country; entire charge; good housekeeping; best references. Harry, Vanderbilt 4686.

COUPLE, Americans, white; experienced chauffeur, mechanic; cook-housekeeper; highest references. Longacre 3765.

COUPLE, German; man, first-class cook with best references, wife as chambermaid or waitress; family or club. C 446 Times.

COUPLE, colored; cook, butler, wishes position; competent, reliable; good reference. Bradhurst 9786.

COUPLE—Japanese butler; wife cook, Swedish; both first-class; references. Rhinelander 3640.

COUPLE, white, competent cook and chauffeur; thoroughly experienced; references. Smith, Sterling 3467.

COUPLE, colored, wishes position in or out of city. Call Edgecombe 6433.

COUPLE—Chauffeur-butler, wife cook; best references; age 34. Welch, Lenox 8783.

GARDEN SUPERINTENDENT, first-class and recommendations, wants position gentleman's private estate. Box 12, 206 East 86th.

JAPANESE butler or general housework; long experience; first-class in every way; neat, willing; best references; any place. Chickering 5793. Kiku, 207 West 34th St.

JAPANESE, experienced, general housework; private family; good references. A 865 Times Downtown.

JAPANESE cook or general houseworker; long experience; best references; willing. Madison Square 7548. Motono, 35 East 29th.

JAPANESE COUPLE wish small family, entire charge; both first class; best references; call after 10. Murray Hill 9462.

JAPANESE, expert day worker; dinner parties, housework. C 445 Times.

JAPANESE BOY wants general housework or cook; experienced. K 52 Times.

Employment Agencies.

CHAUFFEURS SUPPLIED AT ONCE WITHOUT CHARGE TO EMPLOYER; EFFICIENT, EXPERIENCED MEN WITH INVESTIGATED REFERENCES. CHAUFFEURS' AGENCY, WISCONSIN 7545.

COOKS, butlers, chauffeurs, couples; experienced. Japanese Agency, 121 West 42d. Bryant 7757.

Situations Wanted—Male.

ACCOUNTANT, formerly employed by N. Y. C. P. A., now having Connecticut personal clientele, over $5,000 per annum, desires to increase scope of business, associating with C. P. A. on salary and bonus basis; age 47, married, Christian; will live in New York or Connecticut; initial salary $5,000 per annum; write fully first letter. X 2447 Times Annex.

ACCOUNTANT, thoroughly experienced bookkeeper, desires certified connection, part time; New York University graduate; salary immaterial. K 39 Times.

ACCOUNTANT-AUDITOR, 47 years of age, thoroughly experienced in railroad, hotel and general utilities; no objection to night work. C 460 Times.

ACCOUNTANT, senior, experienced, audits, investigations, bankruptcy, desires position. M 664 Times Downtown.

ACCOUNTANT, junior, university graduate, commercial experience, desires certified position. F 98 Times.

ACCOUNTANT, expert, highly qualified, thoroughly experienced. Address Reliable, 2,607 Greystone Av.

ACCOUNTANT desires work evenings; books opened, kept, audited; references. F 84 Times.

ACCOUNTANT, experienced, junior university graduate, seeks permanent connection. C 476 Times.

ACCOUNTANT, Junior, New York University senior; experienced bookkeeper, typist. C 427 Times.

ADVERTISING—Two young men will assist in small firm; new preferred; capable, hard, conscientious workers. F 146 Times.

BOOKKEEPER and experienced salesman possessing executive ability wishes position in wholesale or retail establishment. B 166 Times.

BOOKKEEPER, credit man, correspondent, 10 years' experience, reliable. M 655 Times Downtown.

BOOKKEEPER-OFFICE MANAGER, ten years' experience credits, correspondence, statements. F 80 Times.

Situations Wanted—Male.

BOOKKEEPER, experienced, full set; knowledge salesmanship; high school graduate, intelligent; Main 6823.

BOOKKEEPER-ACCOUNTANT, 27, extensive experience, university graduate; best references. F 140 Times.

BOOKKEEPER, credit man, office detail, correspondence, collections; salary secondary. K 37 Times.

BOOKKEEPER, general clerical, good worker; five years' experience; $35. Foster, Riverside 3677.

BOOKKEEPER, full set, 16 years' experience, Box 395, General Post Office, Brooklyn.

BOOKKEEPER, 24, college education, position reliable concern; salary secondary. C 461 Times.

BOOKKEEPER, 30; 10 years' experience; reliable, efficient; control accounts. C 322 Times.

BOOKKEEPER, office manager, thoroughly competent; 16 years' experience. F 95 Times.

BOOKKEEPER, take charge office, payroll, cost system, collection. C 461 Times.

BOOKKEEPER, Pace student, intelligent, ambitious. C 429 Times.

CARPENTER, builder, 20 years' exp., wants work with tools or take charge of alterations or new building. K 65 Times.

CASHIER, experienced drug, theatre or restaurant; city references; night, full time or relief. K 76 Times.

CLERK—An ambitious, earnest young man, good education, desires clerical work from 10 A. M. to 6 P. M.; opportunity for advancement preferred. K 100 Times.

CONSTRUCTION SUPERINTENDENT, Scottish American, dependable man, 20 years varied experience, all kinds buildings and construction work; highest city reference; go anywhere. F 163 Times.

CORRESPONDENT—MAIL ORDER, thoroughly experienced, competent, college trained man, now available. M 659 Times Downtown.

COST CLERK, Christian, seven years' experience; manufacturing cost; general office routine; best references; start immediately. F 58 Times.

DRAFTSMAN, experienced mechanical tracer; salary $32. Phone H. Stender at Beekman 4840.

ELECTRICAL ENGINEER, 26, desires position. X 2424 Times Annex.

EMPLOYMENT MANAGER desires connection as assistant to executive or in personnel department of large corporation. F 161 Times.

ENGINEER, married, no children, good mechanic, wants steady position as engineer or superintendent. B 165 Times.

EVENING WORK, office, cashier, by young college graduate; salary no object; best New York references. F 129 Times.

EXECUTIVE, 30, capable, broad training and experience sales, orders, traffic and factory management; available immediately. C 429 Times.

FACTORY MANAGER.

A man of broad experience yet young enough to be molded to fit your particular need; sound business judgment, executive ability and initiative; aggressive yet tactful; who has been trained in one of the largest corporations to deal with all important affairs in connection with the branch factory management. I am a married man, 43 years of age; references A1. C 464 Times.

MANAGER, experienced, high-class executive, aged 40, good appearance, excellent credentials, will take complete charge management and leasing apartment and hotel. C 463 Times.

MANAGER, age 38, thoroughly experienced, for 15 years in high-class restaurant, bakery, cafeteria; best of references. Buckminster 7288. 136 N. Y. Times Brooklyn Branch.

MANAGER or assistant, with ability to take charge and supervise; mechanical knowledge; will travel. Frey, 2,429 Davidson Av.

MAN, 30, married, bookkeeper, office manager, tax consultant, notary, cashier, salesman; keen, alert, sober, steady, reliable, conscientious, willing, quick, able; fifteen years' business experience, including years selling; A1 references; need work. F 170 Times.

NIGHT CASHIER, hours 7 P. M.-12 P. M.; furnish best of references. J. E. S. C., 2,481 Broadway.

ORGANIZER OF MAIL SALES.

Proven ability and long experience in the field of selling by mail. Forceful writer of Circular Letters, Catalogs and other mail literature. High organizing ability for small or large department. All or part-time arrangement desired. K 52 Times.

PRINTING SALESMAN, aggressive and experienced, controlling profitable business, desires to associate with progressive printer specializing cylinder and Kellys; needs no drawing. F 139 Times.

SALESMAN.

Sales executive, 35, who can show an interesting record of accomplishment is ready to connect with a manufacturer of specialty products or similar line located in or around New York City; will be willing to demonstrate ability at small salary to start. C 458 Times.

SALESMAN, resident Atlantic City, experienced in own car, wants staple line sell South Jersey; commission basis; no advance necessary. Please address John C. Carroll 1,503 Pacific Av., Atlantic City. Phone Marine 2815W.

SALESMAN and chemist, 29, now employed, seven years' experience manufacturing, selling cosmetics; capable taking charge of business; highest reference. Box 1704, 585 West 181st.

SALESMAN, 30, high type, well-appearing man, seeks represent concern metropolitan territory; drawing against commissions. D 300 Times.

SALESMAN, experienced, solicits connection dependable organization; executive correspondent. F 902 Times Downtown.

SALESMAN, linen and bed spreads, road man, used to big business, open for engagement. C 425 Times.

SALESMAN, with following, represent lace and embroidery house. Box 112, 211 Lexington Av.

SALESMAN, high-grade; city, road; car; merchandises only. C 1280 Times Bronx.

SALESMAN, linen, staple and fancy; good record; travel. C 426 Times.

SALESMAN with car desires reliable connection. K 102 Times.

SECRETARY-STENOGRAPHER, educated, capable, conscientious, thoroughly experienced; skillful correspondent; $30. White-hall 9576.

SECRETARY, 25, experienced; also bookkeeping experience; college education. F 109 Times.

STENOGRAPHER-SECRETARY, non-Christian; long experience; capable assuming busy executive's burdensome details; university education; bookkeeper. F 128 Times.

SUPERINTENDENT construction for owner, architect, experience, familiar sub-contracts and details. C 495 Times.

TRAFFIC and purchasing experience, 29, desires position with industrial concern; high-est references. M 663 Times Downtown.

X-RAY TECHNICIAN, six years' experience; private, commercial, hospital or part time work; highest recommendations. Box 221, 1,185 Fulton St., Brooklyn.

YOUNG MAN, 28; can you use services of a capable, alert young man with executive and sales ability? Am interested in learning a new business which presents opportunities rather than salary offered; an inside position in which I could use my sales experience preferred. A 878 Times Downtown.

YOUNG MAN, 21, university education, industrious, initiative; knowledge accounting, advertising, credits, correspondence, sales; permanent connection. G. K., 429 Times.

YOUNG MAN, 23, seeking position progressive firm; experienced needle trade where ability and initiative count. J 573 Times.

YOUNG MAN, 20, business, office experience, neat, desires position. A 883 Times Downtown.

YOUNG MAN, colored, evening college student, wishes position. Bowen, 248 West 139th.

YOUNG MAN, 19, desires position offering advancement, shipping. M 689 Times Downtown.

YOUNG MAN, capable as typist or clerk for evening work from 6 to 11. C 470 Times.

YOUNG MAN, 29, wishes position as packer of piece goods. F 148 Times.

GENTLEMAN, high-class, former salesman and originator display advertising, wants position of trust with advertising firm, financial institution or real estate firm; no traveling; highest references; moderate salary; personal interview. F 111 Times.

WANTED—Position whereby aggressiveness combined with ambition and energy will enable young married man to advance accordingly; advanced education. Box 116, 1,508 3d Av.

COLLEGE MAN wishes work Saturdays from 2 o'clock on. Bernard Mansky, 1,948 Loring Place, Raymond 5427.

COLLEGE GRADUATE desires permanent position, anything legitimate; salary basis. F 167 Times.

Help Wanted—Female.

ADVERTISING clerk for Christian firm, experienced in magazine make-up, sizing cuts, layouts, &c.; knowledge of typewriting essential; salary $30; apply by letter only; state religion, experience, &c. Yachting, Inc., 26 West 42d.

ASSISTANT, doctor's office, knowledge typewriting; state age, experience, salary. B 160 Times.

BANK CLERK.

GIMBEL BROTHERS

require the services of a young woman accustomed to handling large sums of money; high school education and banking experience preferable.

Apply 123 West 31st.

Help Wanted—Female.

BOOKKEEPER-OFFICE MANAGER, thoroughly conversant with office management, credit collections; must understand clerical work thoroughly experienced in manufacturing business; must be capable of taking trial balances; state age, education, previous experience in detail; initial salary expected; no other applications will be considered. Box 354, 229 West 42d.

BOOKKEEPER, FULLY CONVERSANT with insurance brokerage details, supervise office; pleasant surroundings; excellent opportunity; only those fully equipped need apply. Phone Triangle 0500. Miss Parnon.

BOOKKEEPER, thoroughly experienced general ledger; quick and accurate at figures; advancement. Apply between 9-12 N. Y. Corrugated Case Co., 103 North 3d St., Brooklyn.

BOOKKEEPER, knowledge stenography; take complete charge; must be accurate; ready-to-wear experience preferred; salary $25 per week. R 543 Times.

BOOKKEEPER, take complete charge of office; knowledge of stenography and typewriting essential; state experience and salary expected. R 504 Times.

BOOKKEEPER STENOGRAPHER, double entry, thoroughly experienced; give phone, particulars. T 456 Times.

CASHIERS,

RETAIL STORE EXPERIENCE;

12 M. TO 9 P. M.

$20 WEEK TO START. 2 MEALS.
SCHRAFFTS, 56 WEST 23D.

CASHIER.

Thoroughly experienced, with knowledge of clerical work; quick and accurate at figures; good opportunity; permanent position. AVEDON, 448 5TH AV.

CHECKER, must be experienced, for high-class tea room; write fully, stating experience, salary expected. K 84 Times.

CHRISTMAS CARD SALESLADIES.

We have the most beautiful line in America, and we pay unusually large commissions; cards sell on sight; we deliver; full or part time. SAMPLE BOOK FREE.
PROCESS ENGRAVING CO.,
25 Church St. Call personally.

CLERICAL WORKERS.

Good opportunity for beginners.

We prefer girls without previous experience.

Positions for beginners are in

MAILING,
ORDER,
BILLING
AND FILING DEPARTMENTS.

Good surroundings and promotion assured dependable workers to higher-paying positions.

Excellent cafeteria, where luncheon is served at cost.

All applicants under 18 years of age must bring proof of age. Employment Department, 8:30 to 10:30.

NATIONAL COAK AND SUIT CO.,

215 WEST 24TH, CORNER 7TH AV.

CLERK-TYPIST—Good touch typist for typing and figure work in large uptown corporation; high school graduate preferred; attractive working conditions with advancement; give age, religion, education and experience; beginning salary, $15-$18. R 555 Times.

CORRESPONDENT—One familiar with credit and collection work; must be rapid stenographer and typist and able to handle some correspondence without dictation; young woman about 25 to 28. Write, giving full particulars regarding experience, references, age and salary expected, R 536 Times.

CORSET OPERATORS.

Several women experienced in corset alterations, for the workroom; the positions are permanent. Aply Friday morning.

Superintendent's Office,
8 East 38th St., Balcony.

BONWIT TELLER & CO.

FILE CLERK—Thoroughly experienced young lady for large importing concern; must also have sufficient experience to operate plug switchboard; give full details as to age, experience, education and salary expected, to receive attention. R 647 Times Downtown.

FILE CLERK, experienced; excellent opportunity; state religion, salary desired, &c. W 1283 Times Bronx.

FILE CLERK, experienced young girl, about 17 to 19. Apply at 10:40 A. M., 423 West 55th St., 11th floor.

FITTER wanted by one of Philadelphia's leading dressmaking houses, one who is experienced in the best custom made trade; highest salary will be paid to a first-class, thoroughly competent fitter. X 2376 Times Annex.

GIRLS, experienced for alteration room; coats and dresses. Sarnoff & Co., 362 5th Av.

GIRLS to do hand sewing on fine lingerie; kindly mail samples of all stitches you can make. X 2431 Times Annex.

LADIES, sell our hosiery direct consumer; holiday proposition; commission. R 530 Times.

NURSE, undergraduate, crippled children's home; experience necessary; salary $65. Box 95, Valhalla, N. Y.

SALESLADIES—Christmas card saleslaides wanted to sell personal greeting cards; commission plus bonus; full or part-time; honest effort rewarded by large commission. Call the Engravarte Co., 149 West 23d.

SALESLADIES, EXPERIENCED ON COATS AND DRESSES. GIBSON'S, 406 FULTON ST., BROOKLYN.

SALESLADIES, $3 day, as extra; experience unnecessary. Weisbecker, 270 West 125th.

SALESLADY, in showroom, high-class misses' dress house; experienced; give full particulars. Box 513, Realservice, 13 East 40th, 40th.

SALESWOMEN,

PART TIME,

10:45 A. M. TO 4:30 P. M.

R. H. MACY & CO., INC.,

HAVE VACANCIES IN THE VARIOUS DEPARTMENTS OF THE STORE FOR THE BETTER TYPE OF EXPERIENCED OR INEXPERIENCED PART-TIME SALES CLERKS, TO WHOM IS PAID A LIBERAL DRAWING ACCOUNT AND COMMISSION, THUS MAKING IT POSSIBLE FOR CAPABLE WOMEN TO EARN THE HIGHEST SALARIES IN THE CITY FOR THIS TYPE OF WORK.

APPLY ANY MORNING BETWEEN 9 A. M. AND 1 P. M. AT EMPLOYMENT OFFICE, FIRST BALCONY, 34TH ST. ENTRANCE, WEST BUILDING.

SALESWOMEN.

TRIMMED MILLINERY.

R. H. MACY & CO., INC.

REQUIRE SEVERAL THOROUGHLY EXPERIENCED TRIMMED HAT SALESWOMEN WHO ARE ACCUSTOMED TO NEW YORK CITY CLIENTELE. THESE ARE ALL-YEAR-AROUND POSITIONS.

APPLY ANY MORNING BETWEEN 9 A. M. AND 1 P. M. AT EMPLOYMENT OFFICE, FIRST BALCONY, 34TH ST. ENTRANCE, WEST BUILDING.

SALESWOMEN.

R. H. MACY & CO., INC., HAVE VACANCIES FOR THE BETTER TYPE OF SALESWOMEN IN THE FOLLOWING DEPARTMENTS:

SILVERWARE,
NOVELTY JEWELRY,
BOOKS,
GLOVES,
TOYS
DRUGS AND TOILET ARTICLES,
CHINA AND GLASSWARE.

APPLY ANY MORNING BETWEEN 9 A. M. AND 1 P. M. AT EMPLOYMENT OFFICE, FIRST BALCONY, 34TH ST. ENTRANCE, WEST BUILDING.

SECRETARY - STENOGRAPHER — Refined young woman of pleasing personality; one who can take dictation rapidly and transcribe accurately; state experience and salary expected. R 559 Times Downtown.

Help Wanted—Female.

SALESWOMEN.

B. ALTMAN & CO.,
5TH AV. AND 34TH ST.,

REQUIRE A NUMBER OF BRIGHT, ACTIVE YOUNG WOMEN BETWEEN 18 AND 20 TO START

AS JUNIOR SALESWOMEN.

PREVIOUS EXPERIENCE NOT ESSENTIAL.

APPLY AT PERSONNEL BUREAU, 197 MADISON AV. CORNER OF 35TH ST.

SECTION MANAGERS,

PART TIME.

R. H. MACY & CO., INC., REQUIRE SEVERAL INTELLIGENT YOUNG WOMEN, OVER 25 YEARS OF AGE, AS SECTION MANAGERS FROM 10:45 A. M. TO 4:30 P. M.; MUST BE TACT AND OF GOOD APPEARANCE.

APPLY ANY MORNING, BETWEEN 9 A. M. AND 1 P. M. AT EMPLOYMENT OFFICE, FIRST BALCONY, 34TH ST. ENTRANCE, WEST BUILDING.

SPANISH instructor, woman. Latin-American preferred, to live with family and teach Spanish to family only; please state age, experience, education and salary expected. Send photograph with application to W. Windsor, Box 825, Point Pleasant, W. Va.

STENOGRAPHER—Excellent opening for a bright young woman with high school education and one or two years' actual experience in shorthand and typing, in a rapidly growing downtown financial institution; for one who is quick, neat, accurate, conscientious and cheerful in performing any task the opportunity is great; salary $20 to start; state age, education, experience and religion. Address "E. G.," 625 Times Downtown.

STENOGRAPHER.

R. H. MACY & CO., INC., REQUIRE A THOROUGHLY COMPETENT STENOGRAPHER FOR ONE OF THEIR EXECUTIVES; MUST BE A YOUNG WOMAN OF EDUCATION AND REFINEMENT, AND BE CAPABLE OF ASSUMING RESPONSIBILITY.

APPLY ANY TIME DURING THE DAY AT EMPLOYMENT OFFICE, FIRST BALCONY, 34TH STREET ENTRANCE, WEST BUILDING.

STENOGRAPHER-SECRETARY.

Experienced, high school graduate preferred; good opportunity for capable young lady; must live in vicinity.

CONDE NAST PUBLICATIONS.
GREENWICH, CONN.

STENOGRAPHER, well educated young woman, for consulting engineer; experience in literary work desirable qualification; salary $30; small, agreeable office; reply fully in respect to experience and ability. Engineer, R 640 Times Downtown.

STENOGRAPHER, British nationality; high speed required; preference given to one with knowledge of Europe and accustomed to interviewing. Write, giving references, experience and salary required. R 528 Times.

STENOGRAPHER—Only one with experience in architect's or builder's office considered; neat and accurate; salary $25. Phone Regent 4496 for appointment.

STENOGRAPHER-TYPIST, speed and accuracy essential; girl with experience on addressograph and mimeograph preferred. 501 Warenoff & Co., 142 West 27th St.

STENOGRAPHER with knowledge of bookkeeping; state qualifications and salary desired; Bronx corporation. X 2410 Times Annex.

STENOGRAPHER and bookkeeper, about 25 years, for Christian firm; $25-$28. Call Mr. Reynolds, 3930 Walker, Morics Twine Mills Corp.

STENOGRAPHER, uptown office, bright beginner considered; full particulars, experience, if any; salary expected. Box 450, 148 Columbus Av.

STENOGRAPHER, accountant's office, intelligent and alert; state age, education, experience, salary expected. R 559 Times.

STENOGRAPHER, experienced; one acquainted with office detail work; salary to start $18. McKenna & Robbins, 7 West 46th.

STENOGRAPHER, competent and familiar with office routine. Upton Construction Co., 209 West 145th St.

STENOGRAPHER AND TYPEWRITER, must be competent and have office experience; salary $20 week to start. P 567 Times.

STOCK GIRLS.

We require several tall, neat young girls for stock work in every department of our shop; no experience necessary; girls must be mentally alert and willing to assist sales people. Apply Employment Bureau, 1 East 52d St.

KURZMAN,
861 5th Av.

TEACHER of quantity cookery, B. S. degree preferred; marked ability in commercial selling of food and cook percentage; excellent cook, enthusiastic, forceful, good personality; permanent; state age, salary, experience in first letter. P 535 Times.

TELEPHONE OPERATOR.

Good touch typist who will relieve at busy switchboard part of day; high-school graduate preferred; give age, education, religion and experience; beginning salary $15-$18. R 564 Times.

TELEPHONE OPERATOR, hotel; busy board; refined and efficient. R 533 Times.

TYPIST.

Experienced, accurate typist for permanent position with large publishing house; only experienced need apply. J. H. Reinhart, Room 903, 17 West 60th St.

TYPIST, experienced. Mason's, 49th St. and Broadway, first floor.

WOMAN.

High-class, well-educated woman, for educational sales work; $25 per week to start; one who can leave city preferred. T 435 Times.

WOMAN, young, active, to demonstrate cake decorative in department store; experience preferred; steady position; part time and commission. Apply Augusta Thomsen & Co., 488 Woodward Av., Brooklyn.

WOMEN to canvass foreign business men for an educational course; salary plus commission. Call Room 704, 110 West 40th St.

YOUNG LADY—Desirous of engaging young lady of good appearances for demonstrating electric sink; 25 years of age or over; must have selling ability; salary. T 452 Times.

Metropolitan Life Insurance Company.

CLERKS AND TYPISTS WANTED.

Girls, 17 years of age or over, wanted for permanent positions; no business experience required.

HOURS 9:00 to 4:30.
SATURDAY, 9:00 to 12:00.

LUNCHEON SERVED FREE.

Free classes in stenography, typewriting, comptometer operating and business English.

ADVANCEMENT IN SALARY AND POSITION MADE ON THE BASIS OF MERIT.

QUALIFIED APPLICANTS WILL BE STARTED IMMEDIATELY.

Apply any day between 9 and 4, Room 1, 1 Madison Av.

Employment Agencies.

CLARK AGENCY, 5 Beekman Street—Permanencies with reliable concerns; stenographers, bookkeepers, Burroughs, Ellis, Elliott Fisher and Dictaphone; operators; clerks (high school), beginners and experienced.

MRS. MERCY S. INGALLS'
EXPERT EMPLOYMENT AGENCY,
7 West 42d St. Pennsylvania 6883.
Switchboard-typist and stenographers; splendid opportunities.

FIFTH AV. EMPLOYMENT BUREAU,
500 FIFTH AV.
Secretary, stenographers, legal, commercial, $25-$30; junior stenographers, $20-$23; billing clerk, $27; clerk-typist, $20-$25.

JUPP AGENCY, 5 CORTLANDT.
Stenographers, legal, $25; numerous commercial typists, $22; 8:30 morning; typist, Wall Adder, $23; switchboard reception clerk, $22; bookkeepers.

LOISE ANNE STONE, 33 BROADWAY.
Stenographer, small office.....$25-$30
Clerks, beginners, H. S. graduates; permanent, temporary, short hours.....$16

MACKEY AGENCY, 505 5TH AV.
TYPISTS, bond-mtg. exper., $25; bills, no figuring, $23; relieve switchboard, $21.
LEGAL Steno., N. Y. law, $35.

WEAVER EMPLOYMENT SERVCE,
17 EAST 49TH.
Stenos., $25-$30; Typist, $23.

MERCANTILE AGENCY, 200 BROADWAY.
Stenos, typists, Ell.-Fisher oper., beginner, Clerks, exp., inexp.; highest market salaries.

POWELL VOCATIONAL CORPORATION,
41 Maiden Lane, Room 1003.
Superior law office personnel.

BUSINESS EFFICIENCY BUREAU,

Help Wanted—Male.

Employment Agencies.
(Continued From Preceding Page.)

NATIONAL EMPLOYMENT EXCHANGE.
Hudson Terminal Building,
30 Church St., New York City.

Gen'l. Factory Mgr., experienced handling design and production of small interchangeable electro mechanical parts.....$10,000
Asst. Shop Supt.; a practical toolmaker and drop forge man, with production experience.....$60
Chemist, graduate, coal or iron analysts.....$35
Research and development chemist, graduate; Chicago.....$50
Technical clerk, shop work; Jersey.....$30
Jr. Draftsman, some exper.; neat letterer.....$25
Mechanical Power Plant Draftsmen.....$200-$225

CLERICAL DEPARTMENT, NO. 1.
College Men, learn restaurant business. Ages 23-28. Develop managers.....$30
Junior Accountant, thoroughly expd., permanent.....$30
General Office Man, age 30-35, textile experience.....$25-$35
Accounting Clerk, Elizabeth, N. J.....$25
Stock Transfer Clerk (6), stock transfer experience.....$110-$125
Stock Record Clerk (3), young, A-1 personality.....$25-$28
Export Clerk, knowl. of chemistry, good correspondent.....$30
General Clerks, ages 30-40, six, department store, mid-town.....$30
Shipping Clerk and Packer, knowl. of German.....$28
Typist-Clerks, New Rochelle, opportunity.....$1,500
Typist-Clerks, 2, prefer exp. in construction or allied lines.....$25 to start
Multigraph Operators (4).....$25
Production Clerk, prefer knowl. of blueprints.....$25-$28
Bookkeepers and stenographers, both begirls and experienced.....$25-$30
Packer and stock man, knowl. of general merchandise.....$25

CLERICAL DEPARTMENT, 2C.
Corresp., some exp.....$23-24
Order Clk., good at detail.....$22-23
Clerk, H. S. or College, learn textile bus.....$22
Bkpr., some exp., H. S. grad.....$23
Acctg. Stud., prefer some exp.....$23
Jr. Auditor, some exper. in acctg.....$20-23
Gen'l Clk., good at figures.....$20
H. S. Grads., train for ins. positions.....$20
Typists, 25-40, numerous positions open $20-22
The "NATIONAL"
30 Church St.

TECHNICAL SERVICE.
217 Broadway,
Room 602. Phone Whitehall 9616.
SALES Engrs.—Refractories.....to $3,600
SALES Engr.—Oil engine exp.....Open
SALESMEN—Bakelite exp.....Open
SALESMAN—Org. acid sales exp.....Open
SALESMAN—Dairy sales exp.....Open
SALESMAN—Mchne. tools; Detroit..$2,600 up
CHEMIST—Artificial leather exp.....$3,100 up
CHEMIST—Molding plastics.....$2,500
CHEMIST—Org. research; Chicago.....$2,600
CHEMIST—Analysis; Chicago.....$1,800
CHEMISTS (2)—Fuel analysis.....$1,800
CHEMIST—Steel analysis.....$1,800
WOODWORKING Dftsmen.....Open
ARCHT'L Dftsmen.—Expd.....Open
CONSTR. Supts.—Tall bldg. exp.....Open
C. E.'s—Drainage design.....$3,600
STEEL Bridge Detailer.....$3,600
STRUCT. Estimator.....Open
STEEL Bridge Designer.....$3,000
STRUCT. Dftsmen.....Open
TOPO. Dftsmen—Plot notes.....$2,000
C. E.—City surveyor exp.....$1,800 up
JR. Draftsmen.....$1,300
E. E.—Rail tube exp.....$4,000
ELECT. Dftsman.—Motor exp.....Open
ELECT. Dftsmen.—PP exp.....to $2,100
ELECT. Dftsmen.—Switchboard exp.....$2,100
E. E.—Switchboard exp.....$2,100
ELECT. Dftsmen.—Small parts.....$2,100
ELECT. Inspector—Meter work.....$1,560
ELECT. Operators—Beginners.....to $1,560
ELECT. Testers.....to $1,560
TRACERS—Expd.....$1,300
HEATING Engr.—Mgr. Pa. office.....$3,900
M. E.'s—PP apparatus exp.....$3,100
M. E.—Mining mill layout.....$2,500
M. E.—Fuel service.....$2,100
MCHNE. Shop Foreman.....$2,100
MECH. Dftsman.—Turbo design.....Open
MECH. Dftsmen.—Heating.....Open
MECH. Dftsmen.—Plumbing.....Open
MECH. Dftsmen.—Marine layout.....$2,750
MECH. Dftsmen.—PP app.....$2,700
MECH. Dftsmen.—Pipe detail.....$1,800
MECH. Dftsmen.—Expd.....to $1,560

RADIO DEPT.
FACTORY Supt.....Open
ASST. Production Mgr.—Sets.....$40
CABINET Finishers—Perm.....$36
CHIEF Section Testers.....$35
SERVICE Correspondent.....$30
SERVICEMEN.....$30
TESTERS.....$30
SALESMEN—Retail.....$30
INSPECTORS.....$30
ASSEMBLERS and Solderers.....$29
REPAIRMEN.....$25
WIREMEN.....$24

HAMILTON EMPLOYMENT SERVICE.
50 CHURCH ST.,
Hudson Terminal Building.

Uptown Office;
342 MADISON AV., at 44th St.

PARTIAL LIST OF OPENINGS.
RATE CLERK, railroad and steamship, for commercial concern.....$40
MACH. SHOP INSPECTOR, L. I. City.....$35
BKPR., full or part; Jersey City.....$35
LIABILITY INVESTIGATOR, A1 only.....$35
ARCHITECTURAL DRAFTSMAN.....Open
ASST. BKPR., well equipped young man interested in advancement.....$30
CORRESPONDENT, furniture; knowledge stenography essential.....$30
SALESMEN, food products; must drive car; advancement.....$30
ASST., BKPRS, (2), excellent open.....$25
COST CLERK, some experience.....$25
STOCK CLERKS (2), openings.....$25
LEDGER CLERK, permanent.....$25
JR. DRAFTSMAN, some experience.....$20
ASST. SHIPPING CLKS., several.....$20
JR. CLERKS; openings too many to mention separately; excellent openings for neat young men.....$20

BROADWAY EMPLOYMENT AGENCY.
2 Maiden Lane. 174 Broadway.
Sales analysis, marketing experience.....$40
Asst. Branch Manager, book experience..$30
Bkpr.-Steno., develop to sales.....$30
Stock record clerks (2).....$23-$25
Stock transfer clerks.....$110-$135
Young men, fine opportunities.....$12-$20
BANKS: Many good openings, to $3,000.

EXECUTIVE SERVICE CORPORATION,
1516 Pershing Square Building.
PACKERS-SHIPPERS.....$25
STOCK CLERKS, no exper.....$20-$25
ELLIOTT-FISHER BILLER.....$20-$25
BILLING CLERK, no exper.....$22
CLERK, knowledge of German.....$20

BANKERS & BROKERS EMPL. AGENCY,
27 Beaver, near Broad. Hanover 7179.
BANK disc. dept. exp.....$2,500 yr.
TYPISTS, exp., 6-2 A. M.....$1,500 yr.
COMMERCIAL DEPT., stock chasers, knowl. blueprint, $25-$28; traffic clerk, com'l exp., $175 mo.; addressograph oper., $18-$20; boys, bank and commercial.....$14-$18

LORING PRATT AGENCY, 123 William St. Investigators, State N. J., good education. Clerks, high school grad.; other ins. pos.

Closing Hours for Advertisements

Daily Edition

Real Estate, Steamships, Resorts and Business page display advertisements must be received before 2 P. M. on the day preceding publication: all other advertisements before 6 P. M.

Lost and Found, Deaths, Marriages and Births accepted until midnight.

Sunday Edition

WEDNESDAY, 6 P. M.—Schools, Steamships, Hotels, Resorts, Amusements.
THURSDAY, MIDNIGHT—Display Apartments and Real Estate with cuts photographs, matrices or drawings.
TODAY, FRIDAY, 8 P. M.—Editorial Section.
TODAY, FRIDAY, 8 P. M.—Undisplayed classified, Business Opportunities.
TOMORROW, SATURDAY, 1 P. M.—Undisplayed classified, subject to omission.
Rotogravure picture sections, Book Review and Magazine Sections, suburban picture sections—Midnight Tuesday, 13 days preceding date of publication.

Classified Advertising Rates

Minimum space 2 lines. Agate line of 6 words

Situations Wanted	40c
Furnished Rooms, Rooms Wanted	50c
Boarders and Board Wanted	50c
Help Wanted	55c
*Salesmen Wanted	70c
Lost and Found	60c
Real Estate, &c., Daily, 65c; Sunday	70c
Apartments to Let and Wanted, Daily	65c
Apartments to Let and Wanted, Sunday	70c
Country Board	65c
For Sale	70c
Automobile Exchange	70c
Agents Wanted	80c
Mortgage Loans	90c
Employment Agencies	60c
Public Notices	$1.00
Business Opportunities	$1.00

Per Word

Buyers' Wants, Offerings to Buyers	15c
Book Exchange (Sundays)	12c

Errors avoided by delivering advertisements in advance of closing time.
Telephone LACKawanna 1000.
In salesmen advertisements basis of commensation, either salary or commission, and article or service offered must be stated.
Reward of $100 offered by The New York Times for information leading to arrest and conviction of any one inserter a fraudulent advertisement in The Times.

Offices of
The New York Times

Times Building	Harlem
Times Square Subway Level	137 West 125th St
Times Annex	Brooklyn
43d Street West of Broadway	300 Washington St
Downtown	Bronx
7 Beekman St.	2,929 Third Ave (149th St.)
Wall Street	Fordham
165 Broadway	126 E. Fordham Rd.

Help Wanted—Male.

Employment Agencies.

UNIVERSITY PLACEMENT BUREAU, INC.
ENGINEERING EMPLOYMENT SERVICE.
154 NASSAU ST. BEEKMAN 1571.
CONSTR. Supt., apartment houses.....$100
SPECIFICATION Writer (architectural).....$100
ARCHT'CL Designers, theatres, schools..$100
ARCHT'L Dftsmen, industl. bldgs.....$75
ARCHT'L Dftsmen, banks.....$65
ARCHT'L Dftsmen, power stations.....$65
ESTIMATOR, concrete bldg. constr.....$65
STRUCTL. design, squad boss.....$75
STRUCTL. design, tall bldgs.....$70
C. E.'s, bridge designers.....$65
C. E.'s, concrete and steel design.....$55
TOPOG. Dftsmen (2) duct lines.....$50
C. E.'s, sub. surface constr.....$50
C. E.'s, no experience.....$40
M. E.'s, plant layout design, Phila.....$75
M. E.'s, oil refinery design.....$75
DESIGNER, electro plating equip.....$60
TOOL Designers.....$60
POWER Plant Piping Dftsmen.....$60
MECH. Dftsmen, aeroplanes.....$50
MECH. Dftsmen, paper mill machinery.....$50
MECH. Dftsmen, marine boilers.....$45
MECH. Dftsmen, sheet metal.....$45
MECH. Dftsmen, jr. heat. and vent.....$45
MECH. Dftsmen, elevator equipment.....$35
JR. Dftsmen, tracers.....$30
M. E., for plant operation.....$40
M. E. or Ch. E., galvanizing exp.....$100
PRODUCTION Mgr., metal stamping..Open
SALES ENGINEERS:
Signal Systems; expenses &c.....$50
Machine tool equipment.....$30
Boiler Compounds (3) South.....$60
Pharmaceutical Sales.....$50
Sprinkler Systems.....Open
CHEMISTS:
Paint and Varnish Co.....$50
Research, Chicago.....$50
Oil Compounds.....$42
Laboratory Asst.....$35
E. E.'s, M. E.'s, Mining Engrs. for Sales inspection of steel mills.....$50
E. E. pulv. fuel exp.....$42
SAFETY Engr., insurances Co.....$42
INSTALLATION Men, oil burners.....$40
RECENT Grads, M. E. and E. E.....Open
ELEC. Dftsmen, signal equipment.....$40
ELEC. Dftsmen, underground conduits...$35
ELEC. Dftsmen, switchboard wiring....Open
STOCKROOM Clerks, no exp.....$20

CONSOLIDATED EMPLOYMENT AGENCIES,
165 BROADWAY, 1514 BENENSON BLDG,
or
41 EAST 42D ST. 1610 LIGGETT BLDG.

SALESMAN—High powered, street car or outdoor advertising; bonus and.....$100
SALESMAN—Direct mail sales.....$50
SALESMAN—Advertising sales.....$35-$40
STATISTICIAN—Manufacturing experience; graphic work.....$55
DRAFTSMAN—Structural steel.....$42
DRAFTSMEN (8)—Map work.....$35
ASST. SUPT.—Burglary dept.....$35
SHIPPING CLERK—Take charge; experienced packing fragile goods.....$35-$40
JUNIOR ACCOUNTANT—Public exp.....$35
NIGHT CLERK—Age 40 up; hotel.....$35
MULTIGRAPH OPERATOR.....$35
COLLEGE MAN—Excellent opportunity..$23
ELL. FISHER Biller—Jersey City.....$22-$25
ELLIOTT FISHER Biller—Steamship.....$28
STENOGRAPHER—Secretary. Very rapid; South America.....$200 mo.
STENOGRAPHER—Sec. Hotel Mgr..$135 mo.
STENOGRAPHER—Real estate company..$30
STENOGRAPHER—Detective agency..$22-$30
BOOKKEEPER—Real estate office.....$30
BOOKKEEPER—Knowledge of stenography.....$35
TYPIST—Brooklyn resident.....$21
TYPIST—South Brooklyn company.....$22

JUNIOR CLERKS.
Ledger Clerk—Textile company.....$18
Stock Clerk—Sales office.....$18
Order Clerk—Electric company.....$18
Junior Clerk—Hardware.....$16-$18

BOYS.
We can start you in a position immediately. Best offices. Advancement assured. Good hours. Pleasant working conditions. Salaries to start.....$12-$15

CONSOLIDATED AGENCIES,
165 BROADWAY, or 41 EAST 42D ST.

ASSOCIATION EMPLOYMENT, INC.,
1,133 Bway (26th St.). Watkins 6713.
HIGHWAY ENGRS.....$1,560-$2,160
MECH. engr., mach. lab.....$36
MECH. engr., textile mill exp.....Open
DRAFTSMAN, struct. design.....$150-$250
DRAFTSMAN, fire brick exp.....$175-$200

PERSONNEL PLACEMENT, 12 EAST 41ST.
Sales corres., limited exp., $30; filing supervisor, $25-$35; reconcilement clerk, $22; clerk, single, middle age, $25; man, 35-40, fine appearance, military training, act as bank special officer, $30; individual ledger bank, $25.

OFFICE SERVICE COMPANY,
103 Park Av., cor. 41st St. Est. 1909.
Selective Individual Employment Service.
SALESMAN—National adv.Exp. and $125 wk.
CASHIER-BOOKKEEPER.....$32
STENO.—Jersey City.....$150 mo.

Bank, paying teller.....$2,000
Bank, receiving teller, night.....$1,600
Bookkeeper, income tax experience.....$1,600
Vault clerk, bank, middle-aged.....$1,200
Rack clerks, day, night.....$1,500
National Vocation Agency, 132 Nassau.

SHIELDS AGENCY,
11 John S., Room 11.
Cable Clerk, knowledge of codes. Salary open
Addressograph Machine Operator.....$1,200
Office boys, good appearance.....$15

WALL ST. AGENCY, 20 BROAD ST.
CLERK, knowl. stenography, $30; BOARD RUNNERS, stocks and commodities, $16-$22; OFFICE BOYS and RUNNERS, $12-$15.

Instruction.

ACCOUNTANCY.
Are you interested in training for the C. P. A. certificate or for an executive position as Controller, Treasurer or Office Manager? If so, investigate the professional courses of Pace Institute. Write for helpful booklet, "Your Market Value," and Bulletin No. 25. Pace Institute, 30 Church St., New York

ARE YOU A SQUARE PEG
in a round hole? Do you dislike your work? The Merton Method of Vocational Analysis, based on scientific laws, tells you what you can do BEST. Preliminary interview fr. Call, write or phone for free booklet B.
MERTON INSTITUTE, INC.
Bar Bldg., 36 West 44th St. Vanderbilt 2562

DRAFTING INSTRUCTION.
Architectural or mechanical, thoroughly taught; individual instruction evenings. For information write, call or telephone Drake Schools (Drafting Department), 154 Nassau St., Beekman 4840; also Jamaica, located at 9,053 Sutphin Boulevard. Jamaica 3855.

Salesmen Wanted.

ADVERTISING SALESMAN.
Well-known national publication with A B C circulation of over 100,000, carrying popular scientific articles, desires a salesman to boost local business; experienced salesman who has handled national accounts and is familiar with agencies will be paid a salary commensurate with his past record and ability to show results. R 648 Times Downtown.

ADVERTISING SALESMEN to solicit for established cooperative and organized service bureau; can use clean-cut, high-grade man for membership campaign; direct leads; liberal commission, 100% sales; cooperation and permanent connection to the right men. Telephone for appointment, Beekman 7230. Mr. Selah.

CANDY SALESMEN wanted; several thoroughly experienced, by jobber for Westchester County and upper New York; salary and commission; reply in full details, R 224 Times.

CHRISTMAS CARD SALESMEN.
We have the most beautiful line in America and can pay unusually large commissions; cards sell on sight; we deliver; full or part time. SAMPLE BOOK FREE.
PROCESS ENGRAVING CO.,
25 Church St. Call personally.

CHRISTMAS MONEY.
Several men and women sell high-grade food specialty next two months, city or suburbs; liberal commission; all or part time; write for interview; give phone. R 547 Times.

FURNITURE SALESMEN wanted; must have instalment and borax experience; good opportunity for the right man. Call at New Jersey Furniture Co., 236 Newark Av., Jersey City, N. J.

INSURANCE SALESMAN wanted by old life insurance company; training and educational course; commission, leads and financial aid. Apply Friday after 1 P. M., Room 508, 100 East 42d St.

LUBRICANT SALESMAN.
Exceptional opening for an ambitious salesman in local territory selling a well-known line of bulk lubricants to auto trade; write, giving details of experience; drawing account and commission. P. M. 193 Times.

PHOTO ENGRAVING SALESMAN, one controlling black and white work; salary. Aetna Photo Engraving Company, 511 West 42d St.

REAL ESTATE salesmen to sell business property adjoining 2 stations of the Long Island Railroad at ridiculously low prices; property in business centre in fastest growing town; opportunity to make money either during spare time or full time; commission. Apply Mr. Crook. James B. Olson, Inc., 5 Corners, Lynbrook. Lynbrook 5272.

REAL ESTATE salesman, long established office; 60% commission. Madison Square. 347 Times.

ROUTE SALESMAN—We have an opening for a first-class salesman to operate a bread route; product is well-established and well advertised; married man preferred; state references; good salary. Address 124 N. Y. Times Brooklyn Branch.

SALESMEN wanted for retail lumber yard; experienced on lumber; commission basis. Apply Newtown Creek Lumber Co., 1,036 Grand St., Brooklyn.

SALESMAN—Call on department store and drug trade; tooth paste and beauty products; commission basis. Room 411, 1,457 Broadway.

SALESMAN wanted, with experience in jewelry line, to sell watch cases; commission. Write, stating references. W 1142 Times Harlem.

SALESMAN, junior, for men's retail clothing. Apply after 10 A. M. G. N. Vincent, 524 6th Av.

SALESMEN, with car, sell auto necessity to trade; no competition; large commissions. F. A. W. Sales Co., 152 West 42d St.

SALESMEN—Specialty salesmen, experienced in food lines; state experience, salary desired. Box 100, 103 East 125th.

SALESMAN, New York City property; live leads; commission. A. M. Powers, 170 Broadway.

Salesmen Wanted.

SALESMAN—WE HAVE SEVERAL TERRITORIES OPEN IN THE MIDDLE WEST, FAR WEST AND SOUTH FOR MEN WITH A BIG FOLLOWING TO CALL ON HIGH-CLASS CLOTHING STORES, DEPARTMENT STORES AND HABERDASHERS TO CARRY AS A SIDE-LINE ONE OF THE BEST-KNOWN LINES OF 15-YEAR-ESTABLISHED REPUTATION OUR LINE OF MEN'S AND BOYS' LEATHER COATS AND SWEATERS; BIG OPPORTUNITY FOR HIGH-CLASS MEN; COMMISSION BASIS. R 467 TIMES.

SALESMEN.
For months we have been the most active organization on Long Island; our salesmen have been backed by the largest advertising campaigns in the city; we have sold development after development; our properties located on the South Shore of Long Island are the talk of the real estate field; our prices have been sensational, the men's earnings unusually large; we run special trains continually; leads, plenty of them.
Our property is not seasonable, it sells the year round; plenty to do all Winter; the position you have been looking for; liberal commissions; don't miss this weekend's special train; call in person. Room 500, 1,457 Broadway.

SALESMAN.
We have an opportunity for a high-class representative to handle our low-pressure heating boilers in the vicinity of New York; commission basis.
COATESVILLE BOILER WORKS,
Coatesville, Pa.

SALESMEN—Several salesmen for New York City metropolitan district as well as Northern New Jersey who have had experience, to sell mill supply and machinist tools, to become connected with one of the oldest concerns in New York City; applications are only desired from men who have established clientele in this vicinity; commission and salary. R 637 Times Downtown.

SALESMEN.
COPELAND ELECTRIC REFRIGERATION
can use men;
Commission basis.
GRAND CENTRAL PALACE,
107H FLOOR.

SALESMEN with cars to sell the new "Hoosier Saver" Waterless Method of Cooking Kitchen Equipment direct to homes through demonstration leads; no canvassing; Brooklyn, Long Island, Westchester, New Jersey assignments now open; liberal commission bonus. 303 7th Av., Room 620, opposite Penn. Station.

SALESMEN.
This is an old-established real estate firm and a real opportunity to secure permanent position; excellent commissions; no canvassing; live leads from interested prospects; best cooperation we will help you to average large sales. Room 1303, 350 Madison Av.

SALESMEN, HERE'S YOUR CHANCE.
Unusual campaign now under way, by well-known realty concern; capable men wanted; permanent position; live leads from interested prospects; large commission; 100 per cent. cooperation. 152 West 42d (1208). Wisconsin 2781.

SALESMAN—Important manufacturer of lamps, furniture and objects of art can use salesman whose knowledge, enthusiasm and ability to sell to a high-class clientele entitle him to fill exceptional opening in the firm's New York galleries. State, stating full qualifications to R 563 Times.

SALESMEN, specialty, one for Hudson County, one for Essex County, calling on the grocery and drug trade, to sell a new food product; only experienced men with following need apply; salary and commission. Call or write Gra-Ju Sales Corp., 18 Vesey St., New York.

SALESMEN—REAL ESTATE.
Exceptional opportunity now open for live wire salesmen, sell Long Island property, 35 minutes from Penn Station; leads furnished; drawing account to those who show willingness to work; experience unnecessary.
116 West 32d St., Suite 600.

SALESMEN (3), experienced, to sell steel products to contractors, garages, hardware stores, iron works and sheet metal shops in metropolitan district. Give experience, age, salary, in first letter. J. K. Larkin & Co., Inc., 233 Broadway, New York.

SALESMEN, FURS, EXPERIENCED RETAIL STORE; SALARY AND COMMISSION; ONLY THOSE WITH GOOD SELLING ABILITY NEED APPLY. GIBSON'S, 406 FULTON ST., BROOKLYN.

SALESMEN experience necessary, selling complete line of toilet preparations in bulk and packages to beauty parlors; drawing against commission; only live wires need apply. W 1233 Times Bronx.

SALESMAN wanted to engage the services of several good men to solicit business on men's clothing sold on 10 payment plan; drawing account; attractive commission. Mason's, 49th and Broadway.

SALESMAN wanted in our shoe department; must possess some merchandising ability; state salary expected. Address, with references, M. H. Burke & Co., Somerville, N. J.

SALESMEN wanted to solicit delinquent accounts, highest commissions paid. 403, 1,482 Broadway.

SALES OPENING—An exceptional opening exists in local territory for a conscientious, ambitious salesman to sell household products; who has had experience selling retail hardware and general specialties; are a nationally known organization and this opportunity is unusual for the right man; drawing account and commission; give details of your past experience. S. M., 293 Times.

SELL newspaper advertising; commission basis. Write Hazel Drukker, 180 Riverside Drive.

AUTOMOBILE EXCHANGE.

BUICKS AND 50 OTHERS.
BIG CUT IN PRICES.
1926 Buick Master 6 coupe, run 2,000 miles; cost $2,100.....$1,400
1925 Studebaker Special 6 brougham..1,050
1926 Willys-Knight 6-70 sedan.....1,150
1926 Overland 6 sedan, extras.....675
1925 Chrysler 6 roadster.....900
1924 Willys-Knight sedan.....550
1924 Willys-Knight coupe-sedan.....400
1922 Lincoln sport touring.....450
1922 Wills Ste. Claire sport touring...475
1923 Rickenbacker 6 sedan.....375
1924 Chevrolet coupe, extras.....175
1924 Chevrolet sedan, extras.....250
1924 Buick 6 sedan, extras.....450
1924 Dodge touring, extras.....225
50 other cars, all makes, from $50 up; long terms if wanted; open evenings, Sundays. Your old car in trade. Timmerman Overland-Knight Co., Inc., 1928-32 Broadway, at 65th. Trafalgar 9700.

BUICK	1927 Brougham, like new.
CADILLAC	1925 Coach.
LINCOLN	1925 Roadster.
LINCOLN	1923-24-25 Imperial limos.
PACKARD	1925 Single 6 5-pass. sedan.
PACKARD	1925 Straight 8 limp. sedan.
PAIGE	1926 5-pass. sedan.
STUDEBAKER	1925 Big "6" Imperial.

THEODORE LUCE, INC.,
LINCOLN DISTRIBUTORS.
216 West 58th St. Circle 6363.

BUICK 1926 Master Six, 2-door sedan, fully equipped, run only 6,700 miles, like new throughout; a real bargain at $995; easy terms arranged. Call
SCHMIDLEIN-GORMAN MOTORS, Inc.,
CHRYSLER AGENT,
Fordham Road and Washington Av.
Adirondack 8600. Open evenings, Sundays.

BUICK 5-passenger sedan, 1925, Standard 6; excellent condition; dark blue finish, attractive velour upholstery, disk wheels, complete accessories.
ROLLS-ROYCE, 58TH ST. AND 8TH AV.

BUICK 5-passenger sedan, 1924 model; reconditioned, repainted, new tires; car equal to new; $550. Bronx Buick Co., Inc., 231 East 161st. Davenport 6100.

BUICK 2-door sedan, 1926 model, reconditioned where necessary and made equal to new; $1,095. Bronx Buick Co., Inc., 231 East 161st. Davenport 6100.

BUICK 7-pass. sedan, 1926 model, reconditioned where necessary and made equal to new; $1,395. Bronx Buick Co., Inc., 231 East 161st. Davenport 6100.

BUICK coupe, 1925, 2-passenger, slightly used as demonstrator; new-car guarantee; ideal car for salesman; $995. Bronx Buick Co., Inc., 231 East 161st. Davenport 6100.

BUICKS (20) sedans, coupes, runabouts, tourings.
All years—types; $50 to $850.
Jandorf, 1,739 Broadway, (bet. 55th-56th).

BUICK 7-pass. sedan, 1926 model, reconditioned, as good as new; $1,395. Bronx Buick Co., Inc., 231 East 161st. Davenport 6100.

BUICK 1926, 5-passenger sedan, master 6 model 47, $1,125. Brown's 66 3d Av., New York City.

BUICK 1926 Sedan, Master 6, like new; $1,050. Kuh, 230 West 58th.

BUICKS, 1926 sedans, like new; sacrifice. Scott, 136 West 52d. Circle 7625.

CADILLACS—62 tour., 63 coupe, 63 sedan.
CHRYSLER—1926 sedan, 1925 roadster.
JORDAN—1925 "8" brou. sport sedan.
PACKARDS—1924 "6" imp. sedan & road.
PACKARDS—1925-"6" coupe, 5-passenger.
New Amsterdam Auto Storage, 19 W. 67th.

CADILLAC 63 custom suburban sedan, in splendid condition; refinished like a new car; will accept your car in trade. Call Knickerbocker Automobile Warehouse, 1,606 Broadway, at 53d St.

AUTOMOBILE EXCHANGE

Rate 70 cents an agate line. Telephone Lackawanna 1000.
The Times makes every endeavor to exclude misleading advertisements. All are subject to censorship.

CADILLAC	1926 sedan.
CADILLAC	1924 coupe.
CADILLAC	1923 & 1924 enc. dr. Limo.
CADILLAC	1923 sedan.
HUPMOBILE	1924 club sedan.
PAIGE	1925 enc. drive limousine.
NASH	1925 sedan.
PIERCE-ARROW	model 80 coach.
PIERCE-ARROW	roadster and sport touring.
PIERCE-ARROW	all models.
REO	1925 sedan.

TIME PAYMENTS IF DESIRED.
Pierce-Arrow Sales Corp., Used Car Dept., 233 West 54th St.
Phone Columbus 5500.
Bronx Br., 188th & Concourse. Sedgwick 1100.
Bklyn Br., 1,119 Atlantic Av. Prospect 9093.

CADILLAC 3-14 custom sedan and coupe.
CADILLAC 3-14 standard sedan and brougham.
CADILLAC 3-14 phaeton.
CADILLAC 63 touring and roadster.
CADILLAC 63 custom suburban and sedan.
CADILLAC 63 coach and suburban.
PACKARD twin six touring.
STUDEBAKER special 6 coach.
PIERCE-ARROW coupe; like new.
UPPERCU CADILLAC CORP.,
749 Atlantic Av., Brooklyn. Nevins 3240.

CADILLAC 1926 CUSTOM SEDANS.
FIVE AND SEVEN PASS., NEW.
Also 1926 Standard Sedans and Coupes.
LINCOLN 1926 PHAETON.
PACKARD 1925 IMPERIAL SEDAN.
STUTZ 1926 4-PASS. PHAETON, NEW.
M. MARCUS, 240 West 59th. Circle 9821.

CADILLACS, 1924-1925-1924, all models.
REILLY & SCOTT, INC.,
Time Payments. 136 West 52d.
Circle 7625. Open Sundays and Evenings.

CADILLAC 63 Imperial sedan, 1925, new paint, new tires; $1,900. Martin, 1,876 Valentine Av., Bronx. Fordham 1438.

CADILLAC 1926 current model 7-pass. Imperial custom sedan; exceptional car. Lincoln Used Car Dept., 246 West 55th.

CADILLAC sedan, 1926 custom built, 7-passenger, like new throughout; big bargain. 383 Flatbush Av., Bklyn. Sterling 2753.

CADILLAC—A very choice selection.
SCHOONMAKER & GLASS,
217 West 57th. Columbus 2940.

CADILLAC 1926 brougham sedan; like new; make offer. Stearns Co. Used Car Dept., 18 West 63d. Columbus 7600.

CADILLAC V-63 imperial limousine and sedan; reasonable. International Exchange, 1,890 Broadway.

CADILLAC 1925 custom-built roadster, like new; bargain. International Exchange, 1,890 Broadway. rapid.

CADILLAC coupe, de luxe model, B63, small mileage. Posner, Hanover 8840.

CADILLACS 1924-1925-1926; all types. Kaplan, 782 7th Av. Circle 7093.

CADILLAC—1926 7-passenger sedan; almost new; bargain. Lobell, 228 West 56th St.

CADILLAC 63 Imperial limousine, sedan and roadster. 225 West 58th. Circle 5259.

CHANDLER COACH SERIES '26.
Here is a guaranteed car in perfect condition; full equipment is on it and nothing more to buy.; only $1,095 on easy terms; nothing more to pay.
HULETT MOTOR CAR CO., Inc.,
1,888 Broadway. Columbus 1011.

CHRYSLER 1926, "70" 5-pass. Coach.
CHRYSLER 1926, "80" 4-pass. Roadster.
BUICK 1926 Coupe, also 7-pass. Sedan.
HUDSON 1924 5-pass. Sedan.
PIERCE 1924 De Luxe Brom., also 6-66 Daytona.
STUDEBAKER 1925 Big "8" 7-pass. Sedan.
PIERCE-ARROW 1926, "80" Coach.
JORDAN 1925 Str. "8" Brougham Sedan.
CADILLAC 1926 Sedan, 7-pass., like new.
PACKARD Str. "8" Tour. 7-pass.
WILLS ST. CLAIRE 1925 4-pass. Sport.
STUDE. 1926 Safety "8" Brm. Rdst., Tr'gs.
STUTZ 4 and 5 1925 to 1926 in roadster, touring, 5 and 7-pass. types.
STUTZ CO., 31 West 60th, near Broadway.

CHRYSLERS, ALL MODELS.
RECONDITIONED AND GUARANTEED, ATTRACTIVELY PRICED.
BARGAINS IN OTHER MAKES.
COLT, STEWART & FOY, INC.,
(Chrysler Distributers),
1,745 Broadway, at 56th. Columbus 6370.
175th and Concourse. Bingham 6500.

CHRYSLER 1926 coach, excellent condition; guarantee.
BUICK 1926 master 6 coach.
FORD 1926 Tudor sedan.
CHRYSLER DEALER,
2,065 7th Av. Morningside 8750.

CHRYSLER 1926 Crown Imperial, $800; practically new throughout; small mileage; fully guaranteed. 250 W. 54th. Columbus 0693.

CHRYSLER 70 ROADSTER.
Perfect; guaranteed; terms; trade. Sedgwick 8705.

CHRYSLER SPORT TOURING, $475.
Like new; guaranteed; terms. Sedgwick 3123.

CLEVELAND sedan, 23, $200. Devoe Garage, 1,101 East Tremont Av.

CRANE SIMPLEX, town brougham, good condition.
DODGE sedan, 1926, low mileage.
HUDSON brougham, 1926, good condition.
JEWETT sedan, 5 passenger.
PACKARD six sedan, late model, repainted.
PACKARD six sedan limousine, 7 passenger.
PACKARD eight sedan limousine, 7 passenger, good condition.
REO COUPE, 1925, good condition.
PACKARD MOTOR CAR CO. OF NEW YORK
1,861 BROADWAY, COLUMBUS 8900.

FLINT brougham, five good tires, nickel-plated radiator, headlights, cowl lights, gasoline gauge heater, trunk rack; finished beautiful blue with natural wood wheels; $895.
H. L. STERLING, INC.,
229 West 57th St. (at B'way.) Trafal. 6706.

FLINT sedan, 7-passenger, condition and appearance like new. Stearns Co., Used Car Dept., 18 West 63d St. Phone Columbus 7600.

FRANKLIN sedan, 1926; won in raffle; $600 less than cost. Decatur 7561.

FRANKLIN 1925 sedan, low mileage; sacrifice. Scott, 136 West 52d., Circle 7625.

HUDSON-ESSEX high-grade used cars meet every requirement of the most exacting motorist; Essex coaches, Hudson coaches, broughams, sedans reconditioned in our own shop are as safe an investment as any new car, and the Hudson protection guarantee is the purchaser of complete service satisfaction.
HUDSON MOTOR CAR COMPANY
of New York, Inc.,
Used Car Department,
1,771 Broadway at 57th St. Circle 6830.
Open evenings until 10 P. M.

HUDSONS AND ESSEX.
1926 and 1925 coaches in like new condition; fully equipped and ready for service; repossessed by Finance Company and offered at sacrifice price.
CONSOLIDATED SERVICE CO., INC.,
16 West 61st St. Columbus 8744.

HUDSON custom built coupe, like new, driven 60 miles; must sell immediately. Mrs. Benj. F. Stephens, 39 Stephens Court, Brooklyn. Telephone Ingersoll 0122.

HUDSONS—LATE 1925 HUDSONS,
Good tires, repainted, guaranteed.
Sacrifice prices, $550 each.
Lobell, 228 West 56th St. Open evenings.

HUDSON 1926 brougham, special coloring; perfect throughout; $875. Kuh, 230 West 58th.

LANCIA—Latest special sport; Lampo type; great bargain. 703 Lexington Av., Brooklyn.

LINCOLN	1926 7-pass. suburban limo.
LINCOLN	1925 7-pass. suburban limo.
LINCOLN	1926 4-pass. sport phaeton.
LINCOLN	1925 6-pass. Judkins berline.
CADILLAC	1926 7-pass. imperial sedan.
CADILLAC	1924 5-pass. coupe.
CADILLAC	1923 7-pass. imperial.
CADILLAC	1923 7-pass. limousine landau.
PACKARD	1925 4-pass. sport phaeton.
MARMON	1925 and 1923 7-pass. tourings.
PIERCE	1922 7-pass. limousine.
ROLLS ROYCE	cabriolet.

Several others.
LINCOLN USED CAR DEPARTMENT,
246 West 55th St. Ashland 3020.

LINCOLN 4-passenger sedan, ran 9,000 miles, cannot be told from new; any demonstration. Harry Scharlin, 57 4th Av. Stuyvesant 1200.

LINCOLN roadster, perfect mechanically and paint; opportunity. Stearns Co., Used Car Dept., 18 West 63d St. Phone Columbus 7600.

LINCOLN, 3-passenger Judkins coupe; practically new car; will submit reasonable offer; on display. Lobell's, 228 West 56th.

LINCOLN 1926 ROADSTER & SUBURBAN.
SCHOONMAKER & GLASS,
217 WEST 57TH ST. COLUMBUS 2940.

LINCOLN sport sedan, perfect condition; new duco; privately owned. Telephone Mrs. Church, Plainfield 6369J.

LOCOMOBILE Junior 8 1925 sedan; sacrifice, $1,150. Theodore Luce, 216 West 58th.

LOCOMOBILE, Jr. 8, touring, 1926; slightly used, $875. Max, 250 West 54th St.

LOCOMOBILE.
THE PLANK IN OUR PLATFORM:

THE WEATHER.

WASHINGTON, Nov. 4.—The northwestern area of high pressure has moved rapidly southeastward to the West Gulf States and the Lower Mississippi Valley and there has been a marked decrease in pressure over Southern Canada, Newfoundland and the Northern Border States. Disturbances are central tonight over Alberta, Northern Ontario and New Brunswick. Cochrane, Ontario, reporting the lowest, 29.60 inches.

The Ontario disturbance will move rapidly east southeastward and it will be attended by light precipitation from the lower lake region, eastward over Northern New York and Northern New England. Otherwise fair weather will prevail almost generally Friday and Saturday in the States east of the Mississippi River.

COMPARATIVE WEATHER CONDITIONS.

In the following record of observations at United States Weather Bureau stations yesterday, the temperatures given are the highest during the twelve hours from 8 A. M. to 8 P. M., and the lowest during the preceding twelve hours from 8 P. M. to 8 A. M.; the barometer reading and condition of weather are those recorded at 8 P. M., and the rainfall is for the twenty-four hours ended at 8 P. M.

Stations.	Temperature. High.	Low.	Barom. ster.	Rain, fall.	Weather.
Abilene	50	44	30.44	..	Clear
Albany	42	32	30.06	..	Clear
Atlanta	60	38	30.16	..	Clear
Atlantic City	48	30	30.14	..	Clear
Baltimore	50	32	30.12	..	Clear
Bismarck	38	24	29.94	..	Clear
Boston	46	36	30.06	..	Clear
Buffalo	40	30	29.86	.06	Rain
Charleston	64	46	30.16	..	Clear
Chicago	46	38	30.10	..	Cloudy
Cincinnati	42	36	30.22	..	Cloudy
Cleveland	42	34	30.06	..	Cloudy
Denver	56	28	30.26	..	Clear
Detroit	44	36	30.02	..	Cloudy
Galveston	66	56	30.26	..	Clear
Helena	46	30	30.16	..	Pt. Cl'dy
Indianapolis	42	36	30.20	..	Clear
Jacksonville	64	48	30.16	..	Clear
Kansas City	56	38	30.28	..	Clear
Los Angeles	64	54	30.02	..	Cloudy
Miami	78	66	30.00	..	Rain
Milwaukee	42	32	30.02	..	Cloudy
Minneapolis-St. Paul	44	32	29.96	..	Clear
New Orleans	68	54	30.28	T.	Clear
New York	46	36	30.11	..	Clear
Norfolk	56	40	30.16	..	Clear
Oklahoma	56	34	30.30	..	Clear
Philadelphia	48	34	30.15	..	Clear
Pittsburgh	44	32	30.16	..	Cloudy
Portland, Me.	42	32	30.06	..	Clear
Portland, Ore.	52	42	30.06	..	Pt. Cl'dy
Raleigh	58	32	30.16	..	Clear
Salt Lake City	46	36	30.26	..	Clear
San Antonio	66	48	30.40	..	Clear
San Diego	74	48	29.96	..	Cloudy
San Francisco	72	50	30.04	..	Clear
Seattle	54	46	30.04	..	Pt. Cl'dy
St. Louis	46	38	30.28	..	Clear
Washington	50	30	30.12	..	Cloudy

Eastern New York—Mostly cloudy, somewhat warmer in south and probably local snows or rains Friday. Saturday generally fair and colder.

Northern New England—Cloudy and slightly warmer in south and local snows in north portion Friday, Saturday fair and colder.

Ohio—Generally fair Friday and Saturday, except probably light local rains or snows near Lake Erie; warmer in south and central portions Friday; colder in north portion Friday night or Saturday.

West Virginia—Generally fair Friday and Saturday; somewhat warmer Friday.

Western Pennsylvania—Mostly cloudy Friday and Saturday; probably light local snows in extreme north portion; slightly warmer in east and south portions Friday; somewhat colder Saturday.

Western New York—Cloudy, with local snows or rains Friday. Saturday partly cloudy and colder; probably snow flurries.

Southern New England, New Jersey and Delaware—Increasing cloudiness and warmer Friday. Saturday fair and colder.

Eastern Pennsylvania—Mostly cloudy and somewhat warmer Friday. Saturday generally fair and colder.

District of Columbia—Fair Friday and Saturday; somewhat warmer Friday.

Maryland—Generally fair Friday and Saturday; somewhat warmer Friday; slightly colder Saturday in north portion.

NEW YORK CITY WEATHER RECORDS.

Official Temperatures.

3 AM.	53	12 M.	62
6 AM.	52	1 PM.	64
8 AM.	53	2 PM.	65
9 AM.	56	3 PM.	66
10 AM.	56	4 PM.	65
11 AM.	59	5 PM.	65
		9 PM.	64
		10 PM.	64
		11 PM.	62

Average temperature yesterday, 59.
Average same date last year, 46.
Average same date for 46 years, 49.
High yesterday, 66 at 3 P. M.; low, 52 at 6 A. M.

Barometer—8 A. M., 30.17; 8 P. M., 30.11.
Humidity—8 A. M., 68; 8 P. M., 54.
Wind—8 A. M., northwest; velocity, 10 miles; 8 P. M., west; velocity, 12 miles.
Weather—8 A. M., clear; 8 P. M., clear.

Weather in Cotton and Grain States.

Special to The New York Times.

WASHINGTON, Nov. 4.—Forecast:

North Carolina—Fair Friday and Saturday; somewhat warmer Friday.

South Carolina and Georgia—Fair Friday and Saturday; slightly warmer Saturday.

Florida—Fair Friday and Saturday; slightly warmer Saturday in north.

Extreme Northwest Florida—Fair Friday and Saturday; slightly warmer Sunday.

Alabama and Mississippi—Fair Friday and Saturday; somewhat warmer Saturday and north Friday.

Tennessee and Kentucky—Fair Friday and Saturday; with slowly rising temperature.

Ohio—Generally fair Friday and Saturday, except probably light local rains or snows near Lake Erie; warmer in south and central portions Friday; colder in north Friday night or Saturday.

Illinois and Indiana—Fair Friday; Saturday fair in south, increasing cloudiness in north; rising temperature Friday and Saturday.

Lower Michigan—Partly cloudy to cloudy Friday and Saturday; probably light rain by Saturday; somewhat warmer Saturday.

Upper Michigan—Mostly cloudy Friday and Saturday, probably light rain by Saturday with rising temperature.

Wisconsin—Generally fair Friday, followed unsettled Saturday with light rain in north portion; rising temperature.

Missouri—Generally fair Friday and Saturday; rising temperature.

Iowa—Generally fair Friday and Saturday, except unsettled by Saturday in northeast; rising temperature Friday and in extreme east Saturday.

Minnesota—Generally fair and warmer Friday; unsettled Friday night and Saturday, probably with some rain in northeast.

North and South Dakota—Mostly fair Friday and Saturday; warmer Friday.

Nebraska—Fair Friday and Saturday, warmer Friday.

Kansas—Fair Friday and Saturday; rising temperature.

Fire Record.

A. M.	Loss.
1:30—437 E. 12 St.; not given	Not given
3:10—41 Catherine Slip; Northern Feather Company	Not given
9:15—170 St. and 5 Av.; gasoline, Standard Oil Company	Trifling
9:15—Southern Boulevard and Home St., Bronx; Department of Street Cleaning truck	No damage
9:55—240 Broadway; Benjamin Lobel	Not given
10:20—1,776 Fulton Av., Bronx; Benjamin Cymland	Considerable
10:25—906 W. 118th St.; K. Zandino,	Trifling
11:30—140 Nassau St.; Miller Chemical Co.	Not given
11:45—836 E. 110 St.; not given	Not given
12:45—146 St., near Lenox Av.; auto in garage owned by Randall	Trifling
P. M.	
12:50—Kingsbridge Av. and Naples Terrace, Bronx; not given	Not given
3:40—167 St. and Webster Av., Bronx; taxicab; not given	Not given
3:50—298 E. 150 St., Bronx; Eugene Wells;	Not given
5:00—1,036 First Av.; vacant lot; not given	Not given
5:05—Bennett Av. and 188 St.; vacant lot; not given	No damage
5:05—Harlem River and 157 St.; auto; J. Weisner	Not given
5:15—207 E. 49 St.; Frank Balone	Trifling
5:55—207 W. 38 St.; not given	Not given
5:50—50 St. Mark's Place; Argo Social Club	Trifling
5:56—106 St. and Riverside Drive; vacant lot; not given	Not given
6:00—1,338 College Av., Bronx; John O'Neill	Not given
6:40—Jackson Av. and St. Mary's St., Bronx; not given	Not given
7:05—91 34 Av.; Yiddish Theatre	Not given
7:40—36 W. 7 St.; not given	Not given
8:20—1 W. 133 St.; C. Jones	Not given
9:00—5 W. 24 St.; Onyx Hos. Co.	Not given
9:05—149 W. 4 St.; Ida Parker	Trifling
9:20—29 Johnson St., taxi; not given	Trifling
10:50—510 Amsterdam Av.; not given	Not given
10:55—28 Claremont Av.; not given	Not given
11:00—110 Amsterdam Av.; not given	Not given
11:00—569 W. 29 St.; Wm. Schiner	Not given

Roosevelt Denies New Expedition.

Special to The New York Times.

OYSTER BAY, L. I., Nov. 4.—Colonel Theodore Roosevelt denied tonight that he was planning to lead a scientific expedition in Southern Africa, as was announced Wednesday night by A. de Oliviera Aguas, Portuguese Consul in Providence, R. I. Colonel Roosevelt explained that the report was the result of a misunderstanding between him and the Portuguese Consul. He said that he had only expressed a desire to make such a tour.

Wills for Probate.

Manhattan.

DENKS, FRIEDERIKE (Oct. 26). Estate, less than $10,000, to Antoinette Busch, no relation, executrix, of 169 West Sixty-fourth Street.

GORTON, JEANE L. (Sept. 28). Estate, less than $1,000. To Isaac Michaels, executor, of 473 West End Avenue, residuary estate; Bernice Brooks, niece, of San Antonio, Texas, silver and silver plate; Myrtle L. Doblar, of Chicago, diamond watch and chain; Barbara Lansing, of Chicago, diamond and pearl dinner ring; Jessie Garris, $100 and furniture; Ruth Michaels, of 472 West End Avenue, diamond bracelet; Dr. S. Johnson's New York Veterinary Hospital, $100; others, small bequests.

KARANDIKAR, RMACHANDRA P. (Aug. 18). Estate, $400, to Anath V. Grika (Poor Students' Home). Poona City, India. Executor, K. B. Pasulekar of 800 Riverside Drive.

KUNER, ALEXANDER (July 9). Estate, $1,868, to Agathe Kuner, widow, since deceased.

LADUE, GEORGE F. (Oct. 12). Estate, less than $5,000. To Maude C. Ladue, widow and executrix, of Bretton Hall, 86th Street and Broadway.

MARTIN, GEORGE F. (Sept. 14). Estate, more than $5,000. To Julia F. Martin, widow and executrix, of 412 West End Avenue.

PALATEER, ROSE (July 19). Estate, not more than $5,000. To Frank Palateer, husband, of 113 West Houston Street; Joseph Pierro, brother and executor, of 2,203 Second Avenue, $1,500; Vita M. Medoma, daughter, of 24 King Street, residue.

RITTER, LOUIS (June 7). Estate, less than $2,000. To Ida Ritter, widow, of 16 East 7th Street, residue after $5 to four children.

ROSENTHAL, NATHAN (Sept. 21). Estate, $3,500. To six children, equally. Executor, Louis Hochman, of 222 East 12th Street.

SPRIDON, FRANCIS. Estate, about $25,000. To Anna Spridon, widow and executrix, of 51 West 52d Street.

VANDERBILT, LOUISE H. (Aug. 21). Estate, more than $500,000. To Frederick W. Vanderbilt, husband, of 1,025 Fifth Avenue, jewelry, effects, residence at Bar Harbor, Me.; Rose Anthony Howard, niece, of 777 Madison Avenue, jewelry, furs, effects; Margaret L. Van Alan, niece, of London, same; Elizabeth S. Kean, grandniece, jewelry, furs, effects, $25,000; Louise Astor Van Alan, grandniece, jewelry, $25,000; Rose de W. Anthony Post, sister, of 21 East 83d Street, $200,000 in trust for life; William Post, nephew, of 777 Madison Avenue, $50,000; Catherine Hidden, niece, of Providence, R. I., $25,000; Thomas Howard of 21 East 83d Street, $25,000; James Van Alan, grandnephew, $25,000; Lady Beatrice Eileen Forbes of Nenion Forbes, Longford, England, jewelry; Mabel Gerry of 2 East 61st Street, jewelry; Ruth Hawkes Wales, of 1,136 Fifth Avenue, no relation, $25,000; Lady Louise Montagu, $25,000; Matilda C. Faulkner, $5,000; Mrs. Marian Smith, no relation, $3,000, jewelry; Ida Hagnell, $3,000, jewelry; legacies of $10,000 each to following: The New York Orthopaedic Dispensary and Hospital, Women's Hospital, Children's Aid Society, American Society for the Prevention of Cruelty to Animals, Anthony Home, Inc., Stanton Street Helping Hand Association, New York Women's League for Animals, Inc. To the Anthony Home, Inc., all indebtedness to testator, and $300,000 in trust, to be distributed at discretion of trustees. Residuary estate is held in trust during lifetime of survivor of Rose Anthony Howard and Margaret L. Van Alan, nieces, the income to be paid as follows: $20,000 a year to Rose Anthony Howard; excess of that up to $30,000 equally to her two children; excess of that to be paid one-half to Margaret L. Van Alan, one-fourth to Rose A. Howard, one-eighth each to her two children, Thomas Howard and Elizabeth S. Kean. On death of survivor of the two nieces one-half of the principal is to pass to issue of each niece. Executors, Frederick W. Vanderbilt and Harold S. Vanderbilt. Other friends and employes get bequests.

Letters of Administration.

Issued on these estates:

CAPUANO, VALENTINE (Oct. 19). To John Capuano, father, of 406 West Thirty-ninth Street, to settle suit.

DEGNAN, ELLEN (Oct. 17). Estate, $6,746. To James Degnan, brother, of Elmhurst, L. I.

FRIEDMAN, ABRAM (Aug. 12). Estate, $1,725. To Sadie Block, daughter, of 1,821 Ocean Avenue, Kings. Other heirs, widow and two children.

FOSTER, ARTHUR (Aug. 30). Estate, $1,000. To Catherine Foster, widow, of 435 East Seventieth Street. Other heirs, six children.

FRAHER, DELLA (Oct. 17). Estate, $2,800. To Elizabeth Dinn, niece, of 401 East 142d Street.

HAFNER, EDWARD (July 16). Estate, $1,410. To Alfred B. Hafner, son, of 628 Fort George Avenue. Other heir, daughter.

KARETSKY, ABRAHAM (Oct. 3). Estate, $1,000. To Anna Karetsky and Hyman Karetsky, widow and son, of 173 Forsythe Street. Other heirs, six children.

Kings.

ERICSON, AUGUST F. E. (Nov. 3)—Estate, $5,000, to a daughter, Augusta M. Condron, executrix, 51 Seba Avenue, Gerritsen Beach.

HANLEY, BRIDGET (Aug. 30)—Estate—realty, amount not reported; personal property, $1,750—to three daughters in equal shares, Effie B. Amsbury, executrix, 878 Greene Avenue; Mary J. Auble and Kate Grimshaw. The decedent was a resident of Duncansville, Pa. The probate here is for the New York property.

SOLARZ, SAMUEL (Oct. 20)—Estate, $25,000. Specific bequests of $100 each to the Palestine Fund, Hebrew Institute at Borough Park, and $50 to the Israel Zion Hospital; a one-fifth share of the residuary estate to widow, Anna Solarz, 1,305 Forty-ninth Street, and a life income in the remainder, which is to be reduced to one-half in the event of remarriage; remainder to two daughters and two sons, who get the principal at the expiration of the life trust.

Queens.

CUNN, PATRICK (March 26), Woodhaven. Estate, $2,000. Residue to a sister-in-law, Helen Haunfilder, 1,386 Green Avenue, Ridgewood, and a nephew, Joseph W. Haunfilder, 8,001 Eighty-sixth Drive, Woodhaven, executor.

EACHENBACKER, JOHN (Oct. 9), Jamaica. Estate, $9,000. To widow, Anna Eachenbacker, 365 Sumpter Street, Brooklyn; the Lutheran Cemetery of Middle Village, $500 for upkeep of plot; $50 to each daughter, Mrs. Anna Kelly, 1,147 Lafayette Avenue, Brooklyn; Henrietta Pearsoll Gimderberg, New Jersey; Julia Stiles Kingston, New Jersey; Louisa Aufenkampf, 8,712 104th Street, Richmond Hill; granddaughter, Magdolina Gibbs, 4,436 South Sixty-seventh Street, East Woodside; son, Henry Eachenbacker, 751 Madison Street, Brooklyn, $25; residue to three sons, Carl, of Lake Wales, Fla.; George and Hermon, 11,140 212th Street, Queens Village, Hoeberle is executor.

FERRERO, KATIE (July 22), Astoria. Estate, $1,900. To relatives. Brother, James Collins, of Philadelphia; sister, Mary Collins, 236 Third Avenue, Astoria; Jeremiah Collins, 426 East Fifty-seventh Street, Manhattan; nephews, Patrick, Michael and Maurice, and niece, Mary Collins, all of 236 Third Avenue, Astoria. Jeremiah Collins is executor.

GARTNER, JOSEF (Richmond Hill, Sept. 28). Estate, $5,700 in real and $14,900 in personal property. The will directs executors to invest $12,000, income to go to widow, Lena Gartner of 10,516 Jamaica Avenue, Richmond Hill, and at her death a trust fund to be equally divided among the sons, William, Emil and Harold. The residue of the estate is to go to the widow. Morris J. Siegler of 1,013 Avenue M, Brooklyn, and son, William Gartner, are executors.

KRAICH, STEPHEN (Astoria, Oct. 25). Estate $4,000 real property and $4,000 personal property. To widow, Mary Kraich of 2,186 Thirty-third Street, Astoria. At her death it is directed the estate is to go to six children, Son, Anthony, of 3,627 Thirtieth Street, Astoria, is executor.

MONETT, PETER H. (Broad Channel, Oct. 20). Estate valued at $3,500 personal property, is given to the widow, Sarah F. Monett of 126 Noel Road, Broad Channel, executrix.

NEWMAN, SOLOMON (Jamaica). Estate $3,000 in real and $1,000 in personal property. To widow, Lena Newman of 17,518 Re Road, Jamaica. The American Trust Company is executor.

WERNER, CHARLES A. (Hollis, Aug. 22). Estate $2,750 in real and $750 in personal property. To the widow, Laura M, 10,812 111th Avenue, Hollis, executrix.

Nassau.

LEHMAN, SOPHIE, Lawrence (Oct. 21). Estate, $10,000 in realty and $10,000 in personal assets. To three grandchildren, John, Mary and Eileen McManus, $1,000 cash; to a grandnephew, John Agnew, $500 and a similar amount to father, Jordan, of St. Joachim's Church, at Cedarhurst, L. I.; to a nephew Frank Agnew, $1,000 and $100 goes to the sisters of St. Joachim's Convent; a house and land at Lawrence to a daughter, Mary, and a sister, Mary E. Dieminke, the latter is also willed a gold brooch. The remainder is willed to a daughter, Anna McElroy, in trust until she is 25, when she is to get the principal. A daughter, Mary McManus is executrix.

FISHER, CHARLES J., Lynbrook (Sept. 19). Property at $5,000; to wife, Mary, executrix.

KOCH, LOUIS, Baldwin (Oct. 11). Estate over $5,000 in realty and over $5,000 personal; to the wife, Mary, who with the Rev. J. Oppel, a brother of the testator, and a son, Louis Koch Jr., is an executor.

New Jersey.

HUDSON COUNTY.

BRUHN, MARTIN (Jersey City, Sept. 25). To Jean E. and Arthur B. Snow of 16 Troy Street, Jersey City, each $100; son, Arthur Bruhn, Bassett Street, Jersey City, $1; residue to son, Arthur Bruhn of 49 Lake Street, Jersey City, executor.

OBERDERFER, CAROLINE (Jersey City, Oct. 20). Husband, Frederick Oberderfer of 170 Columbia Avenue, Jersey City, sole legatee and executor.

STANTON, GEORGE F. (Jersey City, Oct. 14). Estate to wife, Mary C. Stanton of 3,719 Boulevard, Jersey City, for life, and after death to daughter, Jennie Stanton of same address. Wife and daughter Jennie executrices.

STELL, GEORGE H. (Hoboken, Oct. 23). To son, William F. Stell of Washington, D. C., $500; residue to Emily L. and Charles L. Crevier of 911 Washington Street, Hoboken, in trust for testators, daughter Margaret Stell of 200 Eleventh Street, Hoboken, Emily L. and Charles L. Crevier of 911 Washington Street, Hoboken, executors.

Letters of Administration.

Granted by Surrogate James F. Norton on the following estates:

CHAMBERS, LILLIAN B. (Bayonne, July 19). To her husband, Leroy N. Chambers of 107 Orient Street, Bayonne, to bring suit.

ELIGATOR, LENA (West New York, Jan. 31). To her husband, Newman Eligator of 514 Bergenline Avenue, West New York, to bring suit.

HALSTEAD, WILLIAM (Jersey City, Oct. 20). To Henry D. Lee of 47 Prospect Street, Jersey City, with bond of $1,200.

LUIS, MARY (Hoboken, Oct. 22). To her husband, Frederick D. Luis of 1,126 Bloomfield Street, Hoboken, with bond of $6,000.

MINER, ELIZABETH H. (Jersey City, Oct. 25). To her father, Frank D. Miner of 15 Belmont Avenue, Jersey City, with bond of $23,496.92.

MOSKAL, GEORGE (Bayonne, May 4). To his father, Joseph Moskal of 13 Agnes Court, Bayonne, with bond of $5,000.

ESSEX COUNTY.

RUF, GISTAVE H., Newark (Oct. 21). Estate to widow, Johann, executrix.

DONAHUE, ELIZABETH, East Orange (May 9). Estate to Mary Rimbach, executrix.

GROSJEAN, CLARENCE, Newark (Oct. 22). To widow, Elisabeth, $1; all real estate to Hattie I. Hoss, executrix.

CONNOLLY, MARY, East Orange (Oct. 18). Cash bequests to members of family. Albert and Mollie Zinn, executors.

WIGGIN, JOSEPH N., East Orange (Oct. 19). Entire estate to wife and daughter in trust, Rollin H. and John D., executors.

Estates Appraised.

Kings.

ADELSTEIN, SAMUEL (Jan. 13, 1925). Gross estate, $31,174; net, $30,104, to widow, Elizabeth Adelstein, executrix, 300 Dumont Avenue, $6,549; bequests of $3,922 to each of four sons and a daughter, Reuben Adelstein, 126 Sutter Avenue; Herman Adelstein, 400 Amboy Avenue; Frank and Morris Adelstein and Mary Weinberger, 946 Hopkinson Avenue. Assets: Deposits, $19,866; mortgage, $912; realty, $10,395.

KAHN, LEOPOLD (Dec. 28, 1925). Gross estate, $36,396; net, $34,019. To a nephew, Julius Herz, 42 East Twentieth Street, $11,566; a nephew, Hugo Herz, 800 Eighth Avenue, Manhattan, $4,086; a cousin, Lewis W. Steiner, 200 Fifth Avenue, Manhattan, $2,000; a niece, Rosa Reifenberg, 29 Landebuter Strasse, Berlin, Germany, $2,847; the Society for Ethical Culture, Central Park West and Sixty-fourth Street, $7,153; bequests of $1,586 to each of four nephews, E. J. Steiner, 200 Fifth Avenue, and Max Herz, Chicago, executors; Albert T. and Charles S. Steiner. Assets: Deposits, $1,064; insurance, $7,187; mortgages, $5,500; bonds, $22,648.

KISLY, JEREMIAH (March 2). Gross estate, $12,338; net, $10,905. To a daughter, Catherine Kisly, executrix, 72 Jackson Street. Assets: Realty at 72 Jackson Street, $7,800; deposits, $4,538.

MANNING, CLARENCE F. (Jan. 27, 1925). Gross estate, $17,824; net, $16,684. To a brother, Charles E. Manning, administrator, 480 Putnam Avenue. Assets: Realty at 480 Putnam Avenue and realty at Bayport, L. I., $12,500; cash, $461; jewelry, $940; other personal property, $53; Liberty bonds and Treasury certificates, $3,000.

SHIPPING AND MAILS

Hours are given in Eastern Standard Time.

THE TIDES.

	Sandy Hook. A.M.	P.M.	Governor's Island. A.M.	P.M.	Hell Gate. A.M.	P.M.
High water	7:16	7:37	7:31	7:49	9:24	10:00
Low water	1:09	1:42	1:37	2:11	3:50	4:22

THE SUN.

	Rises.	Sets.
	A.M.	P.M.
	6:30	4:49

Steamships Arrived Yesterday

Steamer.	From.	Date.
GRIPSHOLM	Gothenburg	Oct. 26
NERISSA	St. John's	Oct. 30
BRISTOL	Norfolk	
CARINA	Curacao	Oct. 27
DOROTHY	Ponce	
EAST SIDE	Belfast	Oct. 22
FORT VICTORIA	Bermuda	Nov. 2
GULFBREEZE	Port Arthur	
MIRAFLORES	Paracas	Oct. 30
MOHAWK	Jacksonville	
PALATKA	Boston	
SAN PEDRO	Santa Marta	Oct. 26
SIXAOLA	Houston	
W. H. LIBBY	Rotterdam	Oct. 19
WITHEVILLE	Baton Rouge	Oct. 28
W. G. HARSTOW	Liverpool	
NARRAGANSETT	Norfolk	Nov. 3
ROBERT E. LEE	Baton Rouge	Oct. 28
WM. G. WARDEN	San. Domingo	
ERICH LINDOE	Tampico	
AGWILAKE		

Incoming Steamships

Steamer and Line.	Sailed From.	Due.	Will Dock.
*PRES. ADAMS, Dollar	Marseilles, Oct. 20	†Today, A.M.	Atlantic Av
*MAURETANIA, Cunard	Southampton, Oct. 30	†Today, A.M.	W. 14th St.
*BERGENSFJORD, Nor. Amer	Oslo, Oct. 28	†Today, A.M.	30th St.
*REPUBLIC, U. S.	Bremen, Oct. 28	†Today, A.M.	23d St.
*ANDANIA, Cunard	Hamburg, Oct. 28	†Tomorrow, late	W. 14th St
*ASTREA, Royal Dutch	Port au Prince, Oct. 30	†Tomorrow	Montague St
*NIEUW AMSTERDAM, Hol. Am	Rotterdam, Oct. 27	†Sunday, A.M.	15th St.
*BREMEN, Nor, Ger, Lloyd	Bremen, Oct. 28	†Sunday, A.M.	16th St.
*CARONIA, Cunard	Southampton, Oct. 30	Sunday, late	W. 14th St.
*PENNSYLVANIA, Anchor	Glasgow, Oct. 20	Sunday, late	W. 14th St.
*OLUA, United Fruit	Limon, Oct. 20	Sunday, P.M.	Fulton St.
*LEVIATHAN, U. S.	Southampton, Nov. 2	Monday, P.M.	W. 44th St.
*LACONIA, Cunard	Liverpool, Oct. 30	Monday, P.M.	W. 14th St.
*MINNEKAHDA, Atl. Trans	London, Oct. 30	Monday	W. 16th St.
*ASIA, Fabre	Marseilles, Sep. 27	Monday	31st St.
*SUFFREN, French	Havre, Oct. 30	Monday	W. 15th St.
*C. BLANCHARD, Lloyd Sab	Naples, Oct. 20	Monday, A.M.	W. 45th St.
*CLEVELAND, Hamb. Amer	Hamburg, Oct. 29	Monday	W. 46th St.
*BALTIC, White Star	Liverpool, Oct. 30	Monday	W. 18th St.
*AMER. SHIPPER, Am. Merch	London, Oct. 29	Monday	Rector St.
*M. WASHINGTON, Consulich	Trieste, Oct. 23	Monday	14th St.
*CRISTOBAL, Panama R. R	Cristobal, Oct. 31	Monday	W. 25th St.
*HURON, Clyde	San. Domingo, Nov. 8	Monday	Hamilton Av.
*COAMO, Porto Rico	San Juan, Nov. 4	Monday	Hamilton Av.
*MARTINPOOR, Colombian	Nagunia, Nov. 2	Monday	Main St.
*ST. ST. GEORGE, Furness B	Bermuda, Nov. 6	Monday	W. 55th St.
*SAN JUAN, Red D	Curacao, Oct. 31	Monday	11, Furman
*DOMINICA, Trinidad	Trinidad, Oct. 30	Monday, late	Amity St.
*OLYMPIA, White Star	Southampton, Nov. 3	Tuesday, P.M.	W. 17th St
*LAFAYETTE, French	Havre, Nov. 1	Tuesday	W. 15th St.
*MOREAS, Greek	Patras, Oct. 28	Tuesday	58th St.
*OSCAR II, Scand. Amer	Copenhagen, Oct. 29	Tuesday	17th St.
*SOUTHERN CROSS, Munson	Buenos Aires, Oct. 21	Tuesday	24th St.
*MUNARGO, Munson	Nassau, Nov. 6	Tuesday	Old Slip.
*ZACAPA, N. Y. & Cuba	Barrios, Nov. 2	Tuesday	Rector St.
*GRIZABA, N. Y. & Cuba	Havana, Nov. 6	Tuesday	Wall St.
*MANUEL ARNUS, Span. Royal	Barcelona, Oct. 25	Wednesday	Cuyler's Alley.
*TENO, South Amer	Valparaiso, Oct. 23	Wednesday	Hamilton Av.
*BOURDONNAIS, French	Bordeaux, Oct. 30	Thursday	W. 49th St.
*LEMPIRA, Nav	Cortez, Nov. 1	Thursday	Catherine Slip
*CARRILLO, United Fruit	Santa Marta, Nov. 2	Thursday	Fulton St.
*SILVIA, Red Cross	St. John's, Nov. 6	Thursday	Java St.

*Carries mail. †Reported by wireless. ‡Brooklyn. §Hoboken

Outgoing Passenger and Mail Steamships

The following table shows the names of steamers, the lines operating them, their destination, when their mails close (at General Postoffice and City Hall Stations), when they sail, location of piers and points for which they carry mail:

SAIL TODAY (Nov. 5)

BLAIN (American Export Line), Piraeus (mails close 8:30 A. M.; sails noon), Kent St., Brooklyn. Greece, Turkey and Rumania. Must be specially addressed. Also parcel post.

HAITI (Colombian Line), St. Vincent (mails close 11 A. M.; sails 1 P. M.), Main St., Brooklyn. St. Thomas, St. Croix, Saba, St. Martins, St. Eustatius, St. Kitts, Nevis, Antigua, Montserrat, Guadeloupe, Dominica, Martinique, Barbados, Dutch and French Guiana, British Guiana, St. Lucia, Trinidad and Ciudad Bolivar must be specially addressed. Also parcel post.

FLORA (Royal Netherlands West India Mail Line), Maracaibo (mails close 1:30 P. M.; sails 3 P. M.), Montague St., Brooklyn. Haiti, Venezuela and Curacao. Parcel post for Haiti.

SAIL TOMORROW (Nov. 6)

TUSCANIA (Anchor Line), London (no mails; sails 10 A. M.), W. 14th St.

MINNEWASKA (Atlantic Transport Line), London (no mails; sails 10 A. M.), W. 16th St.

PENNLAND (Red Star Line), Antwerp (mails close 7 P. M., Friday; sails 12:10 A. M.), W. 20th St. Great Britain, France, Belgium and Luxemburg. Must be specially addressed.

HOMERIC (White Star Line), Southampton (mails close 7 P. M., Friday; sails 12:01 A. M.), W. 17th St. British India, Ceylon, Cyprus, Egypt, Gibraltar, Kenya and Uganda, Palestine, Portugal, Spain, Switzerland and Syria. Other countries must be specially addressed. Supplementary mail at Varick St. station up to 10:45 P. M. Friday.

MUENCHEN (North German Lloyd), Bremen (mails close 6 A. M.; sails 10 A. M.), 6th St., Hoboken. Irish Free State, France and Germany. Must be specially addressed.

FRANCE (French Line), Havre (mails close *6 A. M.; sails 10 A. M.), W. 15th St. Europe, Africa and West Asia, Italy, Greece, Bulgaria, Malta, Turkey and Yugoslavia must be specially addressed.

VOLENDAM (Holland America Line), Rotterdam (mails close *5:30 A. M.; sails 11 A. M.), 5th St., Hoboken. Great Britain, France and Netherlands. Must be specially addressed.

SCYTHIA (Cunard Line), Liverpool (mails close *7 A. M.; sails 11 A. M.), W. 14th St. Great Britain (except Scotland). Irish Free State. Cape Verde Islands, Liberia, Bergen, Malden, Sierra Leone and South Europe. Other countries must be specially addressed.

ROMA (Italian Line), Genoa (mails close 6 A. M.; sails 11 A. M.), W. 57th St. Italy, Greece, Bulgaria, Malta, Turkey and Yugoslavia. Parcel post for Italy and Albania.

CAMERONIA (Anchor Line), Glasgow (mails close 8 A. M.; sails noon), W. 14th St. Northern Ireland and Scotland. Also parcel post.

CEDRIC (White Star Line), Liverpool (mails close 8 P. M., by rail to Boston; sails 11 A. M.), W. 18th St. Irish Free State, Northern Ireland and Great Britain must be specially addressed.

HYPATIA (Houston Line), Cape Town (mails close 10 A. M.; sails 2 P. M.), Van Brunt St., Brooklyn. South Africa. Must be specially addressed. Parcel post for Union of South Africa, Bechuanaland, Portuguese East Africa, Northern and Southern Rhodesia and Southwest Africa.

TOMALVA (American Diamond Line), Antwerp (mails close 7:30 A. M.; sails noon), 3d St., Hoboken. Belgium and Luxemburg. Specially addressed only. Parcel post for Belgium, Luxemburg and Belgian Congo.

AMBRIDGE (American Diamond Line), Rotterdam (mails close 7:30 A. M.; sails 1 P. M.), 3d St., Hoboken. Netherlands. Specially addressed only. Also parcel post.

CABO SANTA MARIA (Garcia & Diaz), Seville (mails close 8:30 A. M.; sails noon), Colombia St., Brooklyn. Portugal. Must be specially addressed. Also parcel post.

SIBONEY (New York & Cuba Mail S. S. Co.), Havana (mails close *8 A. M.; sails 11 A. M.), Wall St. Cuba. Specially addressed only. Also parcel post.

MARY (Bull Insular Line), San Domingo (mails close 8:30 A. M.; sails noon), Congress St., Brooklyn. Dominican Republic. Also parcel post.

PONCE (Porto Rico Line), San Juan (mails close *8:30 A. M.; sails noon), Hamilton Av., Brooklyn. Porto Rico, St. Thomas, St. Croix, Saba, St. Martins and St. Eustatius (except registered mail). Also ordinary parcel post.

PASTORES (United Fruit Co.), Limon (mails close *9 A. M.; sails 11 A. M.), Rector St. Costa Rica, Cuba, Canal Zone and Panama must be specially addressed. Also parcel post.

AMERICAN LEGION (Munson Line), Buenos Aires (mails close *10 A. M.; sails noon), 4th St., Hoboken. South Brazil, Argentine, Uruguay and Paraguay. Also parcel post.

SAN JOSE (United Fruit Co.), Port Colombia (mails close *10 A. M.; sails noon), Rector St. Jamaica and Colombia, except Cauca, Narino and Magdalena Departments. Cuba must be specially addressed. Also parcel post.

FLORIDIAN (American Hawaiian S. S. Co.), Cristobal (mails close noon; sails 5 P. M.), 426 St., Brooklyn. Canal Zone, Panama, Nicaragua (except east coast), Amapala City, Chiloteca, Cauca and Narino Departments of Colombia, Ecuador and printed matter for Nacaome, Tegucigalpa and Yuscaran. Parcel post for the above and Salvador.

NERISSA (Red Cross Line), St. John's (mails close 7:30 A. M.; sails 11 A. M.), Java St., Brooklyn. Newfoundland. Also parcel post.

LA MARSA (United Fruit Co.), Barrios (mails close 10 A. M.; sails 3 P. M.),

Today's News Index

FRIDAY, NOV. 5, 1926.

	Page.		Page.
Editorial	20	Financial	26
Opera	25	Business	27
Music	24	Shipping-Mails	43
Society	26	Buyers	27
Radio	24	Real Estate	37
Sports	16	Obituaries	21

NEW YORK.

Two seized in Tombs plot; four inquiries ordered; McKenna dies. Page 1

Attorney General Ottinger's plurality over Stolz 8,797. Page 1

Four die, three hurt as train smashes auto at grade crossing. Page 1

Astronomer says there may be thousands of habitable worlds. Page 2

Dr. H. S. Coffin is inaugurated as President of Union Theological Seminary. Page 2

Gov. Smith will return to Albany today for a week of rest. Page 3

Attorney General Ottinger's victory assures Republicans of good patronage. Page 3

Champion cowgirl trampled by horse when she falls while riding in rodeo. Page 3

Charles Evans Hughes accepts Chairmanship of American Committee of World Conference on Faith and Order. Page 14

Houdini, famous magician, laid to rest with head pillowed on mother's letters. Page 21

Mrs. Louise Vanderbilt left large sums to charities. Page 23

Federal agents seize $6,000,000 whisky in bonded warehouse. Page 23

Representatives of six States confer to fix uniform milk standards. Page 23

Smith asked by Bath Beach Council head to help banish wooden cars. Page 23

Shipping man tells of efforts to get $203,600 back in Morse deal. Page 23

Tale of wine-bath party by hijackers at sea revealed in indictments. Page 23

Smokeless operators say soft coal price will be higher here. Page 37

THE SUBURBS.

Mrs. Gibson dangerously ill; Simpson wants trial moved to hospital; Willie Stevens's fingerprints identified. Page 1

Gov. Moore visits Passaic textile mills, interviews owners. Page 23

ALBANY.

Civil Liberties Union appeal on use of schools heard in Albany. Page 12

WASHINGTON.

Federal Judge English resigns; impeachment case likely to be dropped. Page 1

American exports in first nine months of 1926 were below last year. Page 37

GENERAL.

Queen Marie disturbed by outbreak of discord in her entourage. Page 1

California drops back among dry States. Page 4

Strawn opposes giving control of customs to Chinese. Page 20

John Skelton Williams, ex-Controller of the Currency, dies suddenly in Richmond. Page 21

Annie Oakley, champion markswoman, dies in Greenville, Ohio, at 66 years. Page 21

New Jersey Parents-Teachers' Congress hears defense of modern child. Page 26

FOREIGN.

Prince Leopold and Princess Astrid wedded by anti-Monarchist Mayor. Page 1

Colonel Garibaldi confesses at Nice he is Fascist spy. Page 1

Mussolini promises drastic repressive measures within a day. Page 5

French franc has recovered loss since April. Page 5

Austrian Socialists adopt platform for practical government. Page 6

Australian Premier upholds American Revolution in London speech. Page 7

Soviet plans divorce change, requiring support of non-worker. Page 8

Chief of Catalonian rebels caught by French Secret Service. Page 9

Poland's hopes of frontier accord with Lithuania are again dashed. Page 9

Sir Thomas Beecham, orchestra conductor, will come here to live. Page 13

Roscoe Brunner, English capitalist, kills wife and ends own life in London. Page 23

SOCIETY.

Miss Katharine L. Winchester and John S. Barney married by Bishop Shipman in Grace Church. Page 26

FINANCIAL AND BUSINESS.

Many companies agree to Exchange plan for quarterly reports. Page 29

State Chamber of Commerce urges Government to give up merchant fleet. Page 31

Jameson committee to appeal St. Paul Railway case to United States Supreme Court. Page 31

New York Central officials testify against increased pay for trainmen. Page 32

New securities amounting to $10,950,000 offered today. Page 33

Industrial issues lead advance in over-the-counter market. Page 34

SPORTS.

Social Mug wins Helpful Stakes at Pimlico; 30-to-1 shot scores. Page 16

Twenty-four juvenile stars in $40,000 Pimlico Futurity today. Page 16

Motor boat show will open in Grand Central Palace on Jan. 21. Page 16

Fournier gets release from Robins; may become a manager. Page 17

Harvard eleven ready and confident for Princeton game. Page 18

Princeton team gets rousing send-off as it leaves for Cambridge. Page 18

Yale coaches emphasize defense in preparation for Maryland. Page 18

Losa regains N. Y. U. end place; will face Carnegie Tech. Page 19

Fordham in final home drill; starts for Holy Cross game today. Page 19

Columbia stages strenuous workout for William and Mary clash. Page 19

ADVERTISING INDEX

	Page		Page
Apartments	39	Public Notices	3
Automobiles	42	Resorts	42
Births, Deaths	21	Schools	42
Help Wanted	41	Situations	40
Lost and Found	22	Steamships	43

The New York Times Index, issued quarterly, in bound form, gives the date and exact location of publication in The New York Times of all news of importance, including notices of the deaths of prominent persons, and other information needed for record. $2.00 a volume; $8.00 a year.—Advt.

BUSINESS OPPORTUNITIES

Bank and business references required.
Rate $1.00 an agate line. *Telephone* Lackawanna 1000
Advertisements subject to censorship. Questionable announcements excluded.

CAPITAL WANTED.

UNIQUE OPTORTUNITY. Have opportunity to lease one of the finest and most completely equipped rubberizing plants in the country with a replacement value in excess of $1,000,000 at ridiculously low figure with long term option to purchase at fraction of cost of reproduction. Forming operating company which will have unusually capable executive management and board of directors. Would like to hear from an individual capable of investing $200,000 to $250,000 direct or through associate; business very profitable; an opportunity very unusual. B. L., 200 Times.

PARTNER TO HANDLE FINANCIAL END, or to appoint party for that position, who has capital to invest with one of the largest and most successful standard vaudeville producers for the big time; we wish to enlarge our vaudeville holdings and as well to produce two Broadway plays; the right party with capital can associate himself with not only a successful producer of ten years standing but with an organization that owns some of the largest vaudeville acts on tour. X 2358 Times Annex.

REAL OPPORTUNITY OFFERED MAN OR woman willing to invest $20,000 in old-established catering and candy company now expanding in wholesale business; money can be withdrawn after one year if desired with bonus; secured by entire assets of the company; executive position with liberal salary if desired; brokers need not answer. P 580 Times.

UNDERWEAR. Man wanted with small capital who can take complete charge of manufacturing of low-priced line flannels, muslin, &c.; wonderful opportunity to connect with large organization controlling syndicate outlet. B. R., 269 Times.

HIGH GRADE AND VERY ACTIVE MANUfacturing plant in metropolitan district offers direct to purchaser remnant of first mortgage bond issue, amount $23,000; good yield, absolutely sound. Hans P. Freece, 42 Broadway, New York City.

CONTROLING FINE PROVEN INDUSTRIAL mineral deposit; invites large, clean capital; exceptional opportunity for parties looking for sound high-grade investment. C 457 Times.

PROFITABLY OPERATED NATIONAL cash business requires $25,000 for immediate natural expansion; half interest and good salary to active partner. V 740 Times Downtown.

AUTOMOBILE DEALERSHIP — UNUSUAL opportunity for active sales executive; excellent location; established business; nominal investment. 125 N. Y. Times Brooklyn Branch.

MODERATE CAPITAL, INTEREST IN ES-tablished, high-class play-producing organization; own Broadway theatre; services optional. C 384 Times.

MOST WONDERFUL INVENTION SINCE incandescent light; consider large, clean, straight capital; highest references required, given. C 455 Times.

$30,000 CASH FOR 12-YEAR LEASE; TWO 4-story basement brick houses, improved; ideal for business or residence; low net rent. Romano, Spring 5347.

SHOE MAN WANTS ACTIVE PARTNER with $10,000 for his chain of shoe stores. F 122 Times.

CAPITAL TO INVEST.

INVESTOR SEEKS INTEREST WITH SER-vices, present established business; long experience, managing executive, finance, &c.; capital according requirements; highest credentials. M 696 Times Downtown.

HAVE BETWEEN $5,000-$15,000 CASH; partner wanted having good going business; write full particulars first letter. W. Lange, Madison Av., Fanwood, N. J.

PUBLISHING IDEA WANTED—WILL IN-vest up to $10,00. Write for interview, outlining proposition. R 561 Times.

SALESMAN, EXECUTIVE, 35, CAN IN-vest $5,000, services, going concern. C 455 Times.

YOUNG MAN, HUSTLER, HAS $2,000 IN-vest, services; A1 references. C 462 Times.

BUSINESS CONNECTIONS.

AN OPPORTUNITY FOR MANUFACTURE-ers and jobbers to secure well-rated accounts; we specialize selling goods on large scale to department and prominent general stores throughout the country; if you desire to sell this trade we are in position to help dispose of your merchandise and open new accounts. For information address P. O. Box A., 163 Madison Square Station, N. Y.

COLLECTOR OF ANTIQUES AND UN-usual things. Young man, graduate of art school, wishes to get in touch with interior decorating firm, gift shop or importer. Dec. 1 second trip to Spain, Italy, Egypt, France and Sweden; commission basis; best of references; only firms of best reputation need reply. X 2455 Times Annex.

MANUFACTURERS' LINES, COMMISSION or branch office basis; exceptional opportunity offered reliable concerns desirous Western representation or those contemplating making change; long-established San Francisco house; highest credentials; principals now Manhattan; wonderful opening those interested. C 450 Times.

PAINT MANUFACTURERS, PROMINENT, established 26 years, desire to hear from jobber who can handle part or entire output of a very successful line of house paints. K 36 Times.

WANTED—LINE TO SELL ON COMMIS-sion basis in Greater New York; only first-class proposition considered; have large hotel acquaintance. R 551 Times.

TRUCKING CONTRACTS — CONTRACTS for year with renewal; light work; man must purchase new truck. Edward Sheffield, Room 801, 247 Park Av., N. Y. C.

MAIL ORDER NEWS, 500 FIFTH AV., EX-plains mail order business. 25c postpaid.

Stores and Departments For Rent.

MODERN DEPARTMENT STORE. 3-story, brick building, steel construction, modern to the very last detail, about 30,000 square feet of floor space. Ideal location on the best corner in Bayshore, Long Island. Will sell property and business, or stock and good will with a long term lease arrangement. Telephone Sayville 777-778 for an appointment. The Remmer Real Estate Co., Inc., Sayville, N. Y.

STORE SPACE FOR LINGERIE AND HOS-iery departments advantageously located, space now available in our New York and Brooklyn stores for lease to thoroughly reliable individual or firm experienced in successfully conducting such departments. Arrange appointment by letter. Worth Inc., 45 West 34th.

FOR RENT—MODERN STORE IN THE heart of the business section of Farmingdale, L. I.; fast growing town; rent $75 per month. Apply to H. Schneidkraut, Farmingdale, L. I.

FOR SALE.

Plants and Factories.

FOLDING BOX MANUFACTURERS OP-portunity; unusual opportunity for established firm or beginner; plenty of work; plant consists of Kidder Webb, Gluing Machine, cutters and creasers. R 552 Times.

REFRIGERATED STORAGE SPACE, 30,000 square feet; lower story of two-story covered Hudson River pier; upper story open space; also 20,000 square feet; will sell or lease. Address R 568 Times.

FOR SALE—BUILDING AND MACHINERY for manufacturing compressed asbestos sheet packing. Room for adding machinery for other products. Apply H. B. Potter Co., Inc., Plainfield, N. J.

TO LEASE, FULLY EQUIPPED BAKERY plant, with large traveling oven, 6,000 square feet floor space. E. Braun (Richard Hellmann, Inc.), 806 Northern Boulevard, Long Island City.

LARD AND LARD-COMPOUND PLANT. Completely equipped ready to operate. Spur track and Hudson River pier. Will sell or lease. Address R 569 Times.

INK PLANT FOR SALE; EMBOSSING AND plate inks. Inquire Rabe, Keller & Davis, 258 Broadway.

Stores and Shops.

MILLINERY DEPARTMENT IN HIGH-class gown shop on Flatbush Av., near Parkside Av., Brooklyn; rent reasonable. R. Goodman, 1,511 11th Av., Brooklyn.

Restaurants and Tea Rooms.

HAVE GOOD 2D FLOOR SUITABLE FOR Chinese restaurant; neighborhood speaks for itself; near 125th St.; rental priced for quick occupancy. Call MR. FEY. Penn. 1158.

LUNCHEONETTE, DOWNTOWN, SEATING 80; leaving city; receipts $30; terms. Crowe, Times Building.

GOING IN BUSINESS? WE DESIGN, build, equip stores completely; easy payments. Ganger, 315 West 42d. Penn. 9760.

FOR SALE.

Garages.

GARAGE BUSINESS FOR SALE, OPPO-site station, Westfield, N. J., on State highway; two stores, one rented, doing good business; must sell on account of moving. 250 North Av., West, Westfield, N. J. Phone 2076 Westfield.

GARAGE AND MACHINE SHOP, ESTAB-lished eight years; good business; fully equipped; includes five cars, Locomobile, Packard, Pierce-Arrow cars for private rental; large suburban town; price reasonable. C 492 Times.

GARAGE, UPTOWN, 13,000 SQ. FT.; RENT $500; storage $1,400; always full; only $4,000 required; bargain. Grove, Times Building.

GARAGE, HARLEM; ONE FLOOR; CA-pacity 85; filled capacity; average $23; price $12,000. Phillips & Levy, 55 West 42d.

GARAGE, DOWNTOWN; DIRECT OWNER; $17,000 security only; capacity 250; transients $3,500. Phillips & Levy, 55 West 42d.

GARAGE, 200 CARS, AT $27; MUST SELL; reasonable. 1,457 Broadway, Room 814.

GARAGES, ANY SIZE, ANYWHERE. Gaillard, 100 East 42d. Ashland 8714.

Leases.

HAVE BUILDING IN GOOD LOCATION near 125th St. and Lenox Av.; 160 rooms, good for hotel; lease to responsible party; reasonable rental; will remodel to suit. See MR. FEY. Penn. 1158.

MOVING PICTURE THEATRE, FULLY equipped, with eight-year lease; good opportunity. North Avenue Theatre, New Rochelle, N. Y.

FOR SALE—14 YEAR LEASE, 12x40 STORE, 100% location on State St., Schenectady, N. Y.; also stock of shoes and fixtures. Address inquiries, B. J. Segel, Attorney, 331 State St., Schenectady, N. Y.

Miscellaneous.

TWENTY-THREE HUNDRED ACRES WEST Virginia, non-union field, equipped to handle eight hundred tons per day. For particulars and terms write Postoffice Box 190, Johnstown, Pa.

PRINTERS, PUBLISHERS HAVE DUMMY ready; new monthly outdoor magazine; no competition; unusual opportunity to own a worthwhile publication. A 867 Times Downtown.

BOWLING-BILLIARD ACADEMY—10 UP-stairs alleys; cafeteria; excellent location; low rent; long lease; for sale or want partner ½ interest. Bessart, 505 5th Av.

BUSINESS SERVICE.

PRINTING.
Circulars to catalogs.
Can assist with make-up.
SYLVAN MAGNUS.
Watkins 4083. 132 West 14th St.

CORPORATIONS ORGANIZED—ALL States; reasonable fee. Elyton, 105 West 40th, Pennsylvania 8830.

ADVERTISE OUT-OF-TOWN PAPERS, combination lists. Linder, 1,487 Broadway. Wisconsin 4279.

FINANCING—LOANS.

BUSINESS AND PERSONAL LOANS. LOANS $20 TO $5,000 ONE YEAR OR LESS. MONTHLY PAYMENT PLAN (weekly if requested); no chattels, no salary assignments. Secure booklet "HOW TO BORROW." THE MORRIS PLAN COMPANY. Resources over $26,000,000.

MAIN OFFICE, 409 5TH AV., AT 40TH ST
BRANCHES:
NEW YORK—261 Broadway, 1 Union Square, 268 Grand St., 391 East 149th St., 940 Southern Boulevard, 463 7th Av., at 35th St.
BROOKLYN—198 Montague St., 904 Manhattan Av., 1,608 Pitkin Av.
Under supervision State Banking Department.

NO LOAN TOO LARGE.
NO LOAN TOO SMALL.
ON
DIAMONDS, PEARLS, JEWELRY, FURS, SILVERWARE, CLOTHING, RUGS AND ALL KINDS OF PERSONAL PROPERTY
PRIVATE OFFICE FOR LADIES.
PAUL HAENEL & SONS,
9 COLUMBUS AV., Est. 1882
Bet. 59th and 60th Sts. Col. 1442-3.

45 YEARS OF SERVICE.
Loans on diamonds, jewelry and silverware
EVERY PROTECTION GIVEN TO THE CARE OF VALUABLES.
ENDORSED BY INSURANCE COMPANIES.
J. R. LEMON & CO. Established 1878.
478 6th AV., at 29th St. Lackawanna 6980-1.

AUTO OWNERS, QUICK LOANS. Deal with the largest company; resources over $1,400,000; get the lowest rates; why pay more? Pleasant service. Quick service. Why take less? Join our thousands of satisfied clients; call on us; no obligation. Write for circular. Phoenix Finance Corp., 1,780 Broadway, near 57th St., Circle 2440.

LOANS $50 TO $5,000 for business or personal use; no collateral; no red tape; weekly or monthly payments.
BELL INVESTMENT CO., INC.,
1,170 Broadway, at 28th St. Ashland 4615.
Under Supervision N. Y. State Banking Dept.

AUTOMOBILE OWNERS, QUICK LOANS. Car remains in your possession. Our representatives will gladly call. LOANS MADE SAME DAY. Strictly confidential. Lowest rates. AUTO OWNERS' FINANCE CO., 210 West 54th St., near Broadway.

AUTO OWNERS, QUICK LOANS. CAR IN YOUR POSSESSION. LOANS MADE SAME DAY. Strictly confidential. Lowest rates. FEARLESS FINANCE CORP. 250 West 57th, Suite 621. Circle 7062-3-4.

OUTSTANDING ACCOUNTS FINANCED; liberal terms; lowest rates; confidential; quick service assured. MERCANTILE FACTORS CORPORATION. 220 5TH AV. ASHLAND 9506.

LOANS ON AUTOMOBILES. Quick action; no red tape. BURTON FINANCE CORP. 1,440 B'way, Room 1506. Pennsylvania 9746.

WELL RATED GOING CONCERNS FI-NANCED; YOUR OWN PAPER; 6% PER ANNUM; SMALL COMMISSION. B 767 TIMES DOWNTOWN.

STANDARD TRADING CO., 401 B'WAY. Money advanced on accounts, notes, merchandise; lowest rates. Tel. Canal 7840-50.

AUTO OWNERS, QUICK ACTION, CAR IN your possession. BELAIRE FINANCE CORP., 1,819 Broadway, Columbus 2418.

LOANS—NOTES, ACCOUNTS, CHATTELS. HERALD SQUARE SERVICE CO., INC. 47 West 34th St. Wisconsin 4636.

LOANS TO BUSINESS MEN and high-grade salaried employes. SAILSAM, TRIANGLE 6274.

ELPECO FINANCE CO., 1,170 BROADWAY, advances money on accounts, notes and trade acceptances. Phone Ashland 9626-9627.

ACCOUNTS CONFIDENTIALLY FINANCED low rates. City Mercantile Co., 1,431 Broadway. Pennsylvania 0952.

SELL, LOAN ON, SELL, INTERESTS IN estates. Basch, 115 Nassau. Beekman 6690

THE URGE TO SERGE

-and custom-tailored smartness

We have some serges, cheviots, finished, and unfinished worsteds it will really pay you to see. We emphasize these fabrics right now because they are more-than-ever in demand. The blues and grays are especially good—but whatever you choose, you will have ahead of you months of stylishness and satisfaction.

Your Arnheim-tailored suit, you see, will be draped on you, cut to you, tailored *for* you. It will always hang right because its very *foundation* fits you.

Why not come in and order a suit—now that you know how *very little* it costs?

$40 $50 $60

TAILORED TO MEASURE
SAMPLES ON REQUEST

See Our Mr. MacModel! He knows good you wonder how your Arnheim-tailored suit will look—you can talk to our Mr. MacModel, whose wonderful knowledge is at your disposal—there's a new zip, deep understanding of satisfaction more than double sure!

Arnheim
BROADWAY at NINTH STREET

RENOWNED QUALITY

THE FINCHLEY HAT

SEVEN DOLLARS
AND MORE
IN THE
FINCHLEY *Establishment*

Fifth Avenue at 46th Street

Clemons
Established 1898

BROADWAY at 39th STREET
Nassau at Maiden Lane (64-66 Nassau Street) 6th Avenue at 24th Street
Broadway at 28th Street (1191 Broadway) 6th Avenue at 31st Street

Feature Offering!

A Special Group of

Overcoats

$35

With all the Quality and Style of $50 Coats

Box Coats, Tube Coats, Raglans and Ulsters

Made of fine-wearing Meltons, Friezes, Chinchillas, and Warmth-without-weight fabrics. Beautifully satin trimmed and extra-well tailored. Bring your Fifty Dollar expectations with you and have them fulfilled here completely for $35.

Men's and Young Men's

SUITS

With Extra Trousers

$33.50

Single or Double Breasted Model

Beautiful new Overplaids and Checks of high-grade Worsteds and Cassimeres. These Clemon's suits are tailored to conform to a high standard, not simply to connect with a low price. Upright in quality and right up in style.

The 1927 Tuxedo, Silk Lined, Special $29

Out of respect for our late President and General Manager, Mr. H. H. Bassett, all departments of the Buick Motor Company, New York Branch, will be closed on the day of his funeral, Saturday, November 6, 1926.

BUICK MOTOR COMPANY

DHB

Many tailors talked about applying custom methods to Ready to Wear clothes. D'Andrea Brothers did it and found it more profitable than talking about it!

D'Andrea Brothers Inc.
MEN'S TAILORS
587 Fifth Avenue at Forty-seventh.

READY TO WEAR SUITS, $75

INVESTING IN A BUSINESS.

Those who wish to invest in a going business, with or without their services, may make desirable connections through the advertisements in The New York Times Business Opportunities columns. Bank and business references required from all advertisers.—Advt.